22 PAGES TODAY

"FIRST IN EVERYTHING."

ST. LOUIS POST-DISPATCH

Only Evening Paper in St. Louis With the Associated Press News Service.

SEVENTH EDITION

VOL. 63. NO. 34. ST. LOUIS, FRIDAY EVENING, SEPTEMBER 23, 1910. PRICE ONE CENT

HOWLAND IS HERE TO STORM O'BRIEN CASTLE FOR BRIDE

Like Cavalier of Old, Life-Saver Comes to Free Wife From Mother.

SOON TO BE CATHOLIC

Bridegroom Has Been Under New Jersey Priests' Tutelage for 2 Weeks.

TELLS HIS FULL STORY

Only Heard From His Wife Once Since the Elopement.

Like a cavalier of old romance, John A. Howland, life-saver, of Spring Lake, N. J., has come to St. Louis to storm the castle of family hostility and wealth which immures his heiress bride of a month, formerly Miss Helen O'Brien. Although she was torn from his arms by her relatives, and has not seen or spoken to him since the ceremony which made them man and wife, Howland is assured by mutual friends that she is an unwilling captive.

He arrived in St. Louis Thursday evening and spent the night with friends. During the day he expected to win entrance into the family fortress, at 5117 Maple avenue.

To make himself more acceptable as a son-in-law to Mrs. Rose Cartan O'Brien, widow of the wealthy boiler-maker, John O'Brien, Howland has quit the Presbyterian church, and expects to be confirmed as a Catholic next week. With an application inspired by love, the swimmer, in two weeks of tuition under the Rev. Father Lyons of Spring Lake, learned by heart many of the prayers, catechisms and articles of faith of the Catholic religion.

O'Briens Ardent Catholics.

The O'Briens are ardent Catholics, and much of Mrs. O'Brien's grief over her daughter's marriage was said to have been due to the fact that Howland was a Protestant.

The life-saver is a handsome athlete, 22 years old. He is heavily tanned by the sun and salt water, and constant exercise has endowed him with an admirable physique. His face is clean-cut, frank and intelligent, and his gray eyes are alert and straightforward. The story of his romance was told by himself for the first time Friday, to a Post-Dispatch reporter.

"I came to this city in response to a telegram from Miss Gertrude O'Brien, sister of my wife, although the summons was countermanded an hour later by Miss O'Brien," said Howland. "Mrs. Howland read a letter from me Tuesday which had been withheld from her for three weeks, and suffered a nervous attack. As a means of restoring her, Miss O'Brien telegraphed for me, but retracted the invitation as soon as Mrs. Howland became better.

"I am determined to reclaim my wife, as I believe she loves me and has endured for my sake a vigorous struggle with her relatives. I wish to settle matters with her family by peaceable methods, such as will cause no embarrassment or public conflict. I am willing to yield to their wishes at every point, save the one of surrendering my wife.

Love at First Sight.

"Attorney John S. Leahy unwittingly acted the role of Cupid in our romance. Leahy and his wife have a cottage at Spring Lake, and persuaded the O'Briens to join them there last summer. Their acceptance of the invitation led to my meeting Miss O'Brien. With both it was love at first sight.

"Our courtship was conducted in the surge of the ocean, while I, in my professional capacity, protected Miss O'Brien as she swam. Her mother and sister saw only from a distance.

"On Aug. 26 we eloped to Avon, N. J. A Catholic priest refused to marry us because I was a Protestant, and the ceremony was performed by a Baptist minister. We agreed to keep the news secret for a while. Mrs. Howland returned at once to her mother's cottage and I went to the home of my father, a retired sea captain. I have not since seen my wife, and have received but one letter from her.

"Mrs. O'Brien was in ill-health, but possibly noted her daughter's preoccupation and glow of happiness. Mrs. Howland would not confide in her, but after three days she sent for Leahy at his cottage, a block away, and confessed her marriage to him. He broke the news to Mrs. O'Brien. James A. McKeown, who succeeded John O'Brien as president of the O'Brien Boiler Works, was summoned to take command of the situation.

"In the meantime, as admittance was forbidden me to the cottage as well as permission to see my wife, I employed Attorney H. D. Montgomery of Pittsburg.

"When Montgomery called upon the family he was informed that the O'Briens desired no communication with me, either personally or through a lawyer.

Held Against His Will.

"McKeown hastened to New York with Mrs. Howland. There she contrived to smuggle off a letter to me. She assured me of her love and told me she

(Continued on Page 2, Column 2.)

THROWS SHOULDER OUT TO FOOL U. R.

Contortionist Arrested on Charge of Pretending Car Injury and Asking Damages.

His ability to throw his shoulder joint into place after it is dislocated got Robert Weston, or Robert Smith, into trouble. He was arrested Friday on a charge of attempting to get money from the United Railways Co. by false pretenses. Claim Agent Harding says the man is a contortionist.

A few days ago Robert V. Smith, who said he was a plumber living at 1410 Olive street, put in a claim for damages, alleging that he was knocked from a street car as it rounded a curve at Thirteenth street and Cass avenue, dislocating his right shoulder. He asked for damages.

Harding learned that Smith applied for treatment to Dr. O. L. Wolter, 1446 Blair avenue, on Sept. 19. His right shoulder was dislocated. He told the doctor he had fallen from a street car. While Dr. Wolter examined the injury, the man suddenly threw his shoulder back in place and left the office without further treatment.

When he was arrested he gave his name as Robert Weston. He insisted that he fell from a street car and was injured, and denied that he is a contortionist.

SPOTTED HYENA IS GNAWING ITSELF TO DEATH IN ZOO

Animal Is Believed to Be Demented and Probably Will Be Shot.

WASHINGTON, Sept. 23.—The spotted hyena at the National Zoological Garden is slowly gnawing itself to death. A few days ago the animal, the gift of Adam Forepaugh in 1895, began to gnaw its left leg. From the paw to the middle joint the member now is raw. The hyena, weakened by the loss of blood and the drain on its vitality, is able to move only with extreme difficulty.

"If it doesn't stop gnawing itself pretty soon," said the keeper, "it will have to be shot. It will be the only merciful course."

That the animal is demented is the belief of the caretakers. Some years ago another hyena similarly attacked itself, chewing at its side until several ribs were exposed. It was shot.

WOMAN HIS CURSE, HE SAYS; MARRIED 5, NO. 6 IN SIGHT

CHICAGO, Sept. 23.—"Women have been the curse of my life," declared Granville N. Law, a real estate broker here, in court today, where his fifth wife is suing him for divorce. But he added that he had already found the sixth Mrs. Law in a young woman from New York, who is to be one of his witnesses.

Law has forgotten the name of his first wife. He remembers, however, the name of the girl who sued him for breach of promise before he sailed on the troubled waters of matrimony. For she got a verdict of $2500 against him. He went into bankruptcy and she failed to collect it.

"I'm a model man," said the hopeful lover of his sixth. "I don't drink, smoke, chew or swear. The women—well, you never can please them, but I hope I'm getting the right one this next time."

BROWNS AND SENATORS KEPT IDLE BY SHOWERS

Because of rain and wet grounds the opening game of the series of three between the Browns and Senators of Washington was called off Friday.

Philadelphia vs. Chicago, postponed, account of rain.

Boston vs. Detroit postponed, account of rain.

POST CARD EXPOSE OF POST-DISPATCH WINS CONVICTION

M. J. Gettegno Is Fined $100 for Selling Improper Pictures.

IS SCORED BY TRACY

Judge Declares Traffic in Pictures Is Degrading to Morals.

The first conviction as a result of the Post-Dispatch's movement to suppress the sale of improper post cards in St. Louis was obtained Friday in the Clark Avenue Police Court when Judge Tracy fined M. J. Gettegno $100.

Gettegno is the proprietor of a post card rack at the southeast corner of Broadway and Pine street. Thousands of visitors to the city pass his place every day and his display of worse than suggestive cards up to the time of his arrest was in plain view of everyone who walked along the busiest part of Broadway.

Alphonse Howe, brother and law partner of Jeptha D. Howe, was counsel for Gettegno.

His objections were frequently overruled and Judge Tracy told him that no argument could be offered in excuse for Gettegno's action in corrupting the morals of the commonwealth.

Sold Cards to Detective.

Gettegno was arrested Sept. 8, after he had sold two post cards to Special Policeman Campbell. Both cards were offered in evidence.

On one was a picture of a mosquito on a woman's leg. Gettegno's defense was that he could not read English and did not know that the inscription under the picture was objectionable. Judge Tracy said that he should have had common sense enough to know that the mind which would conceive such a picture would not have a highly moral maxim printed under it.

The other picture showed a man and a woman in a hammock. In both cases Judge Tracy decided that the inscription added to the impropriety of the cards. He said:

"It makes no difference whether, as this defendant says, he merely bought these cards as merchandise from a wholesaler. He is responsible for their degrading effect on the public morals. They are depraved, vicious, villainous creations.

"If I could get one of the wholesalers into this court I would fine him the maximum, $500. Men who would make money at the expense of the morals of the youth are beneath contempt."

Cards Only Evidence Necessary.

The Judge overruled Howe's motion that the case be thrown out because the charges were vague. He said that pictures themselves constituted the charge and that it was only necessary to show that Gettegno had sold them. This was established by Campbell's testimony.

Howe contended that the pictures could not be called indecent, as some persons might not consider them so.

"If there is danger that a picture post-card would injure the morals of even one boy it should be suppressed," said Judge Tracy. "In my mind there is no question that these cards are vile and immoral."

Gettegno filed notice of appeal. Two other cases against post-card dealers were continued to Sept. 29.

2 PRESIDENTS—TEDDY AND TAFT

WASHINGTON, Sept. 23.—"Who is President of the United States?" asked Judge Mullowney of William Thomas, a prisoner who was being examined today by a lunacy jury.

"Deed, Jedge, Ah doan' rightly know. They say they's two of 'em—one's Mr. Taft and the other's Teddy," was the prisoner's reply.

"Not insane," was the verdict.

Get up steam!

ADVERTISING is to the STORE what STEAM is to the ENGINE! Without advertising in some form, a store will no more run today than an engine without steam.

An engine does not run today because there was a fire and steam in it yesterday;
Nor because it is a good engine—or the best in the yards;
Nor because people are in the habit of seeing it run and know that it can run.
The FIREMAN has to build a FIRE in it TODAY, if it is to be useful TODAY.
A store is not a BUSY STORE unless it is ADVERTISED TODAY.
It is not busy because it is "well known;" nor because it is a good store and well located.
It "GOES" because of the PUBLICITY STEAM that is gotten up today.
Who knows better than St. Louis business men?
Who also knows better than they that advertising PAYS better in some newspapers than in others?
Yesterday, Thursday, Sept. 22d, the POST-DISPATCH published 89 COLUMNS OF MERCHANTS' ANNOUNCEMENTS.
The Globe-Democrat, Republic and Times combined published 67 COLUMNS.

* * *

**GET UP STEAM!
IN THE
POST-DISPATCH
THE MEDIUM OF THE MERCHANTS**

* * *

"First in Everything."

AVIATOR WHO FLEW AEROPLANE ACROSS ALPS; AMERICAN WHO FAILED, AND MAP OF ROUTE

TWO AVIATORS FLY ACROSS ALPS; ONE IS HURT BY FALL

George Chavez and M. Paillette Sail Through Wind-Swept Mountain Pass to Italy.

FOLLOWS ROAD NAPOLEON BUILT; 7000 FEET IN AIR

Peruvian Reaches Domo d'Ossola When Gust Overturns Machine and Is Caught Beneath Motor — Was Trying for $20,000 Prize.

ROME, Sept. 23.—A message received here from Northern Italy says that M. Paillette also has flown over the Alps in an aeroplane, making a flight from Brig, Switzerland, to Stresa, Italy, landing safely. Stresa is 25 miles nearer Milan than Domo d'Ossola.

By Associated Press.

DOMO D'OSSOLA, Italy, Sept. 23.—To George Chavez, the Peruvian aviator, belongs the honor of being the first to fly across the Alps. The daring feat was accomplished today in an attempt to win the prize of $20,000 offered by the Italian Aviation Society of Milan for a flight from Brig, Switzerland, to Milan.

Chavez, however, was unable to complete the trip, having sustained painful injuries when he alighted here. His machine was overturned and he was buried in the wreckage.

Chavez's injuries proved to be more serious than was at first thought. At the hospital to which he was taken the physicians found that both his legs were broken and that the left thigh was fractured. Other parts of the body were bruised. His condition, however, is not considered grave.

Chavez was stunned by his fall and did not regain consciousness until after the medical examination. When his senses returned, he complained of intense internal pains.

As the airman was seen slowly descending, a great crowd gathered. Slowly and gracefully he neared the surface and was about 30 feet above the ground when a gust of wind caught and overturned the monoplane. It fell heavily carrying the aviator beneath it. Chavez was pinned under the motor and painfully hurt. He had fainted on striking the ground and was bleeding profusely when released from the wreckage. The machine was ruined.

FLEW UP 7000 FEET

The American aviator, Weymann, also attempted the flight, leaving the tableland at Brig at 1:10 o'clock this afternoon. Later, word was received here that he had descended after being in the air for four minutes.

After hearing by telephone from Italy that Chavez had made the voyage Weymann again attempted to mount the pass.

He was unable to reach the summit of Simplon and turned back to Brig, landing 27 minutes after he had started.

The weather for the competition was excellent. The morning opened clear on the surface and the haze that gathered on the mountain tops was early blown away. By noon the wind had died.

Chavez believed that the favorable opportunity which he had awaited since Monday morning had come and he decided to make the start. He got away at 1:29 o'clock and rose to a height estimated to be nearly 7000 feet. He passed swiftly over the mountain tops, clearing the summit of Simplon Pass at 1:46. At that time his monoplane was moving as steadily as a railroad train.

FAILED IN SIGHT OF PRIZE

After negotiating Simplon Pass, Chavez followed the route over Gondo Gorge, one of the grandest and at the same time one of the most savage of the Alps. He reached here at 2:11 o'clock.

But for the mishap in alighting, there is little doubt that he would have successfully continued to the goal, as the remainder of the course presents comparatively little difficulty. There is general regret that fate, which permitted him to make what has been described as the most reckless flight ever attempted, should have dealt less kindly with him when he had reached the zone of easy flying and the prize was in sight.

Chavez's most notable feat up to today was in establishing a new altitude record. On Sept. 6 he rose to a height of 8271 feet.

Aeroplane's Failure in Mountains Meant Certain Death to Aviator

Chavez crossed the Simplon Pass at 1:46, and thus accomplished what has been regarded as the most daring feat proposed for an aeroplanist. He had waited patiently for favorable weather along the route where strong winds are the rule. This morning both sides of the Alps reported clear weather, but the top of the Simplon Pass was obscured in a haze.

Chavez determined to make the attempt and rose to a height estimated at nearly 7000 feet. It was known that it would be necessary for him to attain to nearly this altitude to clear the Simplon Pass, the summit of which rises 6592 feet.

He maintained, apparently, this altitude for at least a half hour and followed over the road built by Napoleon in 1800 over the Simplon pass. He accomplished the eight miles that brought him over the top of Simplon and then gracefully sailed the 18 miles to Domo d'Ossola. Arriving at Domo d'Ossola, he had finished the hardest part of his journey, having escaped the high peaks and the jumble of rocky gorges on this side of the summit.

The remaining distance to this city offers less difficulty, but takes the aviator over Lake Maggiore and a succession of plains to the goal.

The distance from Brig, Switzerland, to Milan, is 75 miles, and the prize was for the aviator who should make the first flight, starting from a tableland 900 feet above the sea level at the head of the Rhone Valley near Brig, Switzerland.

In addition to reaching a height that would bring him over the Simplon summit, and in doing which he must suffer severely from the cold, the aviator was required to guide his frail craft over wide chasms, notably the Gorge of Ysette, where a safe descent would be impossible and an accident must mean an almost certain death. Aviation experts had predicted freely that the only alternative to a successful flight across the Alps was the death of the aviator.

Signal fires along the Napoleon road marked the way as far as Domo d'Ossola and the rest of the course was indicated by flags and buoys anchored on Lake Maggiore. The summit of the pass at Monscera was illuminated with oxhydrique lights and a captive balloon showed the finish line at the aerodrome here.

The flight over the Alps was considered the most daring of any so far

GIRL BURNED WITH ACID; POLICE FIND SHE BOUGHT DRUG

Inquiry Stops, Even After Jeanette Freebersyser Asserts Man Threw It.

While her married sister and her sweetheart were singing a popular song at the piano in the parlor of her home, Jeanette Freebersyser stepped into the front yard Thursday night. A few minutes later the rollicking music was drowned by a series of shrieks. Rushing into the parlor, Miss Freebersyser sank upon a couch.

"He tried to kill me," she screamed. "He threw acid on me while I stood at the front gate."

The horrified sister and Walter Heideman, the sweetheart, found that the young woman's neck and shoulders were burned. Heideman sent in a hurry call for police and Lieut. Donegan and a squad of patrolmen went to the Freebersyser home at 5013 North Second street.

After Miss Freebersyser's burns were dressed by Dr. Lewis of 5230 North Broadway and pronounced not serious, she told Lieut. Donegan that while she was standing at the front gate a man rose up in a clump of weeds and threw the acid on her.

Tells of Threat in Note.

"I knew something was going to happen," she said.

"How did you know?" asked Donegan.

"That letter I received in this morning's mail."

She took an envelope from her pocket and handed it to Donegan. It read:

Jeanette—Beware! Your life is in danger. This very day your enemy is about to kill you.

"Why, that's strange," said Heideman. "I received a threatening letter today. Here it is."

Heideman's missive read:

As I learned where you were employed from Miss Lind, I found your address in the telephone book. I have been watching you two for a long time and I intend to get her off this earth. I will be down that way tonight. Don't be frightened or stay away, as I won't hurt you. But she shall die this very night. I am no coward.

Donegan went out on the trail of the assassin. At the front gate, inside the yard, he found a baking powder can which bore a strong odor of carbolic acid. He went to Edward Speckart's drug store.

Druggist Says She Bought Acid.

"Did you sell any carbolic acid lately?" he asked. Speckart consulted his poison register.

"Why, yes," he said. "I sold a dime's worth to Miss Jeanette Freebersyser an hour ago. She said she wanted to wash a dog."

Returning he noted that the clump of weeds from which the young woman said the man threw the can was 25 feet from the gate.

In the back yard Donegan found several sheets of paper, the same as that on which the threatening notes was written. The writer of the notes had evidently been practicing on these sheets and several sentences found in the notes were scribbled on them.

After obtaining a sample of Miss Freebersyser's handwriting and comparing it with the notes, Donegan announced that there was no reason for further investigation.

Further Investigation Wanted.

Members of Miss Freebersyser's family think the police should continue the investigation.

"I did not buy acid last night and if papers were found in the back yard I knew nothing about it," said Miss Freebersyser, Friday. "A man threw acid on me."

Woman Kills Self, but Man Fails.

SEATTLE, Wash., Sept. 23.—Mrs. Charles M. Freehouse of Tacoma, Wash., killed herself by taking strychnine in a hotel here. Ruel A. Custer, a private in Company B, First Infantry, was arrested and admitted having entered into a suicide agreement with her.

ST. LOUIS TRAIN WRECKED; EIGHT PERSONS KILLED

Four Passengers and Four Trainmen Die in Crash Near Clayton, Kas.

Special to the Post-Dispatch.

TOPEKA, Kan., Sept. 23.—Eight persons were killed in a wreck on the Rock Island near Clayton, Kan., today, according to reports received here.

A dispatch received this afternoon from Norton, which is 20 miles east of Clayton, states that the dead and injured are being taken to that place and that in addition to the four trainmen, four passengers were killed, but their names have not been learned.

The body of Fireman Mills is still under the wreck. Conductor Usher, who was killed, was off duty.

FALLING BRICK ANNOYED NEGRO

It Sped 11 Stories and Hit Him on the Head.

DENVER, Colo., Sept. 23.—Joe Young, a negro hod carrier, at work on a skyscraper in course of construction here, was filling his hod yesterday when a fellow workman dropped a brick, 11 stories above. The brick hit Young on the head. Looking up to ascertain the source of his interruption, Young saw a second brick speeding toward the same mark as the first and he ducked. The brick hit his shoulder. Then they took Young to the hospital, where they dressed his shoulder.

VENEZUELA AND BOGOTA AT ODDS

Cause of Rupture Between Nations Is Not Known.

BOGOTA, Colombia, Sept. 23.—There has been a rupture between Colombia and Venezuela. Yesterday the Venezuelan Government telegraphed the members of the Venezuelan legation to leave Bogota and await instructions at Panama. The nature of the complications is not known here.

The legitimate PAID circulation of the Post-Dispatch in St. Louis and its suburbs is greater than that of ALL other English Dailies COMBINED.

GUN EXPLODES ON BATTLESHIP; CREW ESCAPES INJURY

Fifty-Ton Piece on Georgia Bursts During Target Practice on Atlantic.

By Associated Press.

WASHINGTON, Sept. 23.—During target practice of the Atlantic fleet off the Virginia Capes yesterday one of the big 12-inch 50-ton guns of the battleship Georgia exploded on the first range shot.

The muzzle as far back as the forward end of the jacket was blown off. The crew escaped injury.

NO STEADY SUNSHINE IS PROMISED BY THE WEATHER BUREAU FOR 24 HOURS

THE TEMPERATURES.

1 a. m.	69	11 a. m.	70
7 a. m.	68	12 (noon)	71
8 a. m.	69	1 p. m.	73
9 a. m.	70	2 p. m.	74
10 a. m.	70		

YESTERDAY'S TEMPERATURES.

Maximum .....83 at 3 p. m.
Minimum .....64 at 6 p. m.

"How is this year's lineup?" asked father at the breakfast table.

"The best we ever had," said Willie, who will graduate from Yeatman High next fall.

"What position are you playing?"

"O, I'm one of the fullbacks. There are two of them under the new rules, you know."

"What does a fullback do?"

"He stands behind the line and waits for the others to move forward."

"Well, I'm one," said father.

"How's that?"

"I stood behind the line two hours yesterday waiting for the others to move up so I could register."

Official forecast: Cloudy weather, with occasional showers tonight and Saturday before noon; clearing Saturday afternoon; cooler.

Stage of the river: 3.7 feet, a fall of .3 foot.

DARING FEATS PERFORMED RECENTLY BY THE BIRDMEN

July 25, 1909—Louis Bleriot crossed the English Channel.

Sept. 29, 1909—Wilbur Wright flew up Hudson River and encircled Statue of Liberty in New York Harbor.

Nov. 3, 1909—Mourmelon remained in air 4 hours 6 minutes, covering 137 miles.

Feb. 3, 1910—Paulhan flew 15 miles in a snowstorm.

April 8, 1910—Daniel Kinet flew with a passenger for 2 hours and 20 minutes.

April 27, 1910—Paulhan flew from London to Manchester, 186 miles, in 4 hours 11 minutes, with two stops.

May 29, 1910—Glenn Curtiss flew from Albany to New York, 137 miles, in 152 minutes, winning World and Post-Dispatch prize of $10,000.

June 2, 1910—Capt. Charles S. Rolls crossed and recrossed the English Channel.

July 10, 1910—Walter Brookins reached a height of 6175 feet.

Aug. 29, 1910—Louis Breget carried five men in a biplane.

Sept. 2, 1910—In flight of 64 miles and return over Lake Erie, Curtiss made speed of 70 miles an hour, outstripping the gulls.

Sept. 8, 1910—George Chavez, in Bleriot monoplane, reached a height of 8792 feet.

Sept. 11, 1910—Capt. Thomas S. Baldwin flew over and under Eads Bridge along St. Louis river front, winning Post-Dispatch and citizens' prizes.

planned when a prize of $20,000 was offered for its accomplishment.

The route was to follow the military road built by Napoleon when he crossed into Italy, and for the aviators the course was marked by bonfires and captive balloons.

The topography of the country required that an aeroplanist making the attempt must rise to an altitude of more than 7000 feet, and then drive straight into Simplon Pass, with its treacherous winds.

Prize Offer Closed Friday.

Once over the Alps, the rules of the race require the aviator to fly across Lake Maggiore and to land at Milan.

The offer would have expired tomorrow, and the other birdmen who were on the scene were packing their machines to depart. Heavy fogs had delayed the starters and they had given up hope.

The two men who flew today had both made attempts, only to be beaten back by gales that blew out of the mountains, or to become lost in the fog and forced to descend.

On Sept. 19, though the weather was unpropitious for the undertaking, Weymann and Chavez attempted the flight. Both failed, but not until they had given pretty exhibitions of high flying.

Chavez on that day left the starting ground, a little quadrilateral plateau overlooking the Rhone Valley, and immediately began to rise in sweeping spirals until he had reached an altitude above the towering mountain well opposite. Then he disappeared over the granite shoulder that marks the entrance to the Saltine Gorge. A moment later the watchers at that point saw the monoplane wheel and gradually descend, until it alighted on a little grassy slope at the foot of the Sheercliffs.

Weymann in Air Eight Minutes.

Weymann, who started a few moments after Chavez, remained in the air only eight minutes. He ascended to a height of 1700 feet, where he encountered a baffling wind. In landing at the bottom of the Rhone Valley he bent a wheel of his biplane.

Chavez explained that he had reached an altitude of about 6500 feet when he was caught in a violent wind. He observed that the summit of Simplon Pass was obscured by heavy clouds, and decided to return rather than chance landing farther on among the rocks.

ST. LOUIS-CHICAGO FLIGHT ON OCT. 8

Wrights Plan to Send Brookins on Long-Distance Trip in Aeroplane.

A flight from Chicago to St. Louis is planned by Roy Knabenshue, manager of exhibitions for the Wright brothers, for a thrill at the opening of the 10-days aviation meet, Oct. 8 to 18, at Kinloch, to be held by the Aero Club of St. Louis. Walter Brookins, who ascended more than 6100 feet at Atlantic City, has been nominated as the flyer.

—Alfred Le Blanc will leave Paris Saturday for America to fill his St. Louis engagement. He will bring a Bleriot monoplane, the type used in the Alps flights.

CONVICT INVENTS AEROPLANE

Prisoner Is 60 Years Old and Is Serving a Life Sentence.

NEW YORK, Sept. 23.—Harry Britton, a 60-year-old prisoner in the Queen's County Jail, has invented an aeroplane. He is in prison for larceny, serving a life sentence as an habitual criminal.

ORIGINAL LITTLE DORRIT DEAD

Woman Who Inspired Dickens Passes Away at 81.

LONDON, Sept. 23.—Mrs. G. M. Hayman, one of Dickens' closest personal friends and said by her family to have been the original Little Dorrit, is dead. She would have reached her eighty-first birthday next month.

Mrs. Hayman's father was a solicitor living in London, and was an intimate friend of Dickens. The novelist was a visitor at his house and took keen interest in all members of the family.

Panama Steamer Line Formed.

SEATTLE, Wash., Sept. 23.—A steamship line between Seattle and Panama has been organized to carry freight only and to connect with a similar fleet plying between Colon and New York. The steamers of the new line are the Mackinaw, Stanley Dollar and George H. Fenwick.

GIRL WHO DECLARES ACID WAS DASHED IN HER FACE BY MAN

—Photo by Gerdon Studio.

JAENETTE FREEBENSYSER.

MOVING PICTURE VAUDEVILLE MUST GO, IS DECISION

Judge Declares Nickelodeon Performances Not Conducive to Good Morals.

As a means of protecting the morals of the public, and those of stage-struck young persons, Judge Homer Friday upheld the city ordinance forbidding stages in moving picture shows. He dissolved a temporary injunction by which the Building Commissioner and the License Collector had been prevented from taking action against the Washington Show, 4961 Delmar boulevard. Unless an appeal is successful, the Washington management will have to remove its stage or be closed by the city authorities.

The effect of the decision, it is believed by the city officers, will be to eliminate vaudeville from picture shows.

Attorneys for the picture show argued that the law against stages was unconstitutional, and was dictated by the vaudeville interests. City Counselor Walther replied that the law was in the interest of public morals.

Protection From Vulgarity.

"The vaudeville performers engaged by moving picture shows," said Walther, "are naturally from the lowest ranks of the profession, and many of them are of the kind who seek to make up by vulgarity for a lack of talent. Many boys and girls are enticed from other occupations, or from school, to rush into the ranks of these amateurs.

"Certainly the morals of the girls employed in the shows are not improved by association with such actors. The lawmakers considered this when they drew the line between moving pictures and vaudeville."

Judge Sale recently rendered a decision in accord with Judge Homer's, in the case of the Biddle moving picture show, which was required to remove its stage.

ARBUCKLE BUYS PEARY'S NORTH POLE SHIP ROOSEVELT

Will Use It in Fleet if He Gets Contract to Raise Maine.

NEW YORK, Sept. 23.—The ship Roosevelt, in which Peary went to the Arctic regions, on his way to the North Pole, has been bought by John Arbuckle of this city. She will be used in connection with some of Mr. Arbuckle's charities for working men and working women. He was the originator of the "Floating Hotel" for persons not able to pay the average summer rates for board and lodging.

The Roosevelt may, however, see more active and honorable service before retiring to the placid career of a floating lodging house or hospital. Mr. Arbuckle hopes to obtain the contract for raising the battleship Maine, and if successful he will make the Roosevelt flagship for the little band of vessels that will undertake the salvage.

"The Roosevelt's hardships in the far North," said Arbuckle, "have proved to me the vessel's capabilities and stanchness. I can conceive of no other ship which could approach her for this work. I wanted the best wrecking boat in the world, and I've got it, one which combines tremendous strength and power with sea worthiness of the highest sort."

The legitimate PAID circulation of the Post-Dispatch in St. Louis and its suburbs is greater than that of ALL other English Dailies COMBINED.

WORKHOUSE RIOT POLICE THOUGHT WAS HOAX, WASN'T

Police Court Hearing Discloses That 100 Prisoners Engaged in Race War.

Parson Worthington was right when he said there was a riot at the workhouse, but the police wouldn't believe him when he told them about it. Details of a desperate fight between negro and white prisoners at the city's penal institution came out at the Wyoming Street Police Court Friday, placing the negro preacher in a position to say: "I told you so."

Worthington, who is the pastor of a negro church, went to the workhouse Thursday to ask that two negroes confined there be liberated from the prison in his care long enough for them to register for the coming election.

"You can't get those fellows out," said a guard. "There is a race riot down in the quarry and I guess those negroes are killed."

Worthington turned in a riot call, but no attention was paid to it at Police Headquarters.

Four Are Sentenced.

In the Wyoming Street Police Court Friday four men already in the Workhouse were sentenced to that institution. They will not have to go far but they will have to stay longer than they expected.

Frank Flanagan was fined $25 and John White, William Lane and William Swanson were fined $10 each. Swanson is a negro.

According to the testimony, a quarrel between Flanagan and Swanson precipitated a race riot, in which more than 100 prisoners joined.

Just after the lunch hour, Swanson testified, Flanagan, who, he said, was intoxicated, rushed at him with a knife. Flanagan was in charge of a squad of negro cart-drivers in the quarry. Swanson admitted that he also drew a knife. Most of the prisoners joined in the fight, in which whites were ranged against blacks.

Rushing down to the quarry, Guard Schlegel dropped his revolver. John White picked up the weapon and fired five shots into the negro ranks, without hitting anyone. Guard Behler overpowered White and took the revolver from him.

All of the guards ran to the quarry with shotguns and overawed the rioters before anyone was seriously hurt.

ROBBERS TAKE THE STARCH OUT OF CHINESE LAUNDRYMEN

Enter Two Places and Put One Celestial to Flight With Revolver Shots.

Encouraged by the success of the marshmallow robber in looting drug stores, two men set out Thursday night to make a specialty of robbing Chinese laundries. They got $9.08 at the two places they visited, knocked one Celestial senseless and frightened another almost into unconsciousness by shooting at him.

Ling Lee's place, at 3221 Franklin avenue, was the first they visited. One entered the front door and demanded Ling Lee's money, and the other found Wong Lee on his bunk, and fired two shots at him as he ran out. Wong Lee, shrieking that he was killed, ran down the street, and the robbers shifted their scene of operations to Wong Chong's place at 1412 North Garrison avenue. They hit Wong Chong on the head, stunning him, and emptied his cash drawer.

ILLINOIS G. O. P. INDORSES TARIFF, TAFT AND DENEEN

Republican Convention Praises Work of Congress and Chief Executive.

TARIFF IS DEFENDED

State Election Laws and Anti-Pass Measures Also Are Favored.

By Associated Press.

SPRINGFIELD, Ill., Sept. 23.—The Republican State convention which met here today adopted a platform approving of the administrations of President Taft and Gov. Deneen. The tariff plank follows the lines laid down in the President's campaign letter to Chairman McKinley of the Republican Congressional Committee. The proceedings were harmonious. Speaker Cannon in a vigorous speech declared that the time has come to keep the Republican faith whether or not failure be the result.

The platform commends President Taft and Congress as agents of the people have carried forward another step the principles and policies which have dominated and controlled the Government of the United States for the most progressive half century of civilized life.

Administration Praised.

The platform declares: "The great historic organization that destroyed slavery, preserved the Union, restored credit, extended the national domain, established a sound financial system and developed the industries and resources of that country has never been a negative force, but has met all problems with courage and wisdom. The spirit of enlightened progress has never been more manifest in its performance than in the national administration and legislation of the last two years.

Recess Tariff Work.

"In accordance with the pledge of the national platform a proclamation was issued by the President within 48 hours after his inauguration, convening Congress in extra session for the purpose of revising the tariff. In less time than was consumed by the previous Congress in a general revision of the tariff and with fuller investigation through the committees named and freer consideration by Congress, the present tariff bill was enacted and signed by the President, Aug. 5, 1909.

"The law has given the Government the needed revenue to change a deficit of $58,000,000 in the ordinary expenditures of the Government to a surplus of $26,000,000 during the first 12 months of its operation.

"The confidence manifested in all lines of legitimate business under this law demonstrates its substantial merit and the sound basis upon which our commercial, industrial and agricultural interests are founded and their continued welfare assured through the operation of these Republican policy of protection.

"The Illinois Republican convention having suggested the plan of a maximum and minimum tariff, which was embodied in the national Republican platform and in the law we are gratified with the success of the President in using it to secure from all foreign nations the application of their minimum tariff to American exports.

"The free interchange of products between the United States and the Philippine Islands has been established under this law to the advantage of both.

Defended Against Critincism.

"Notwithstanding the general and manifest advantages of the present tariff law, criticism has been made regarding particular schedules. This was unavoidable and inevitable under present conditions and has been our experience with every general revision of the tariff. The President himself has criticised the present tariff measure. The difficulty in framing an entirely satisfactory tariff lies in the lack of accurate and comprehensive information in regard to the comparative cost of production at home and abroad and the advantage which special interests may take of such a situation.

President Taft wisely met this difficulty by taking the initiative and requesting Congress to create a tariff commission for the purpose of studying the difference in cost of production at home and abroad to furnish an intelligent basis for tariff revision in the future and create an enlightened public opinion in reference thereto.

State Election Laws Favored.

The platform also commends the President for his steps to advance conservation.

Other recommendations are for a state-wide civil service law; amendment of State election laws to prevent fraudulent voting; antipass and antifrank laws; revision of laws governing court procedure; an employers' liability and workingmen's compensation act; amendment to simply the process of obtaining the commission form of government; a constitutional amendment providing for the initiative and referendum and direct vote for senators.

Corruption Is Denounced.

On legislative scandals the platform says.

"We denounce the corruption that has been exposed in the last general assembly and demand the most rigid investigation thereof by grand juries and courts; we favor the exhaustive investigation of the charges which have been made and punishment where guilt is proven.

"We denounce the bi-partisan combination of 60 Democrats and 24 Republicans which controlled the legislative machinery of the House of Representatives in the last general assembly and disavow any party responsibility therefor."

Speaker Cannon told reporters he approved of the platform. He was cheered long and loud.

Mrs. Mary A. Busey, O. W. Hoyt and W. L. Abbott were nominated for trustees of the State University.

The adoption of the resolutions was by acclamation, following which the convention adjourned.

WITH $4,000,000 LOCAL SHOE MEN FIGHT THE TRUST

Four Concerns Offer Plant That Sum for Ownership of All Rights.

IS HELD BY COMBINE

Concerns Pay $125,000 a Month to the United Machinery Co.

The officials of four St. Louis shoe houses are in Boston with $4,000,000 to buy the shoe machinery patents of Thomas G. Plant. The purchase of the patents was the first step in the plan of the St. Louis shoe manufacturers to begin a country-wide war on the United Shoe Machiney Co., known as the shoe machinery trust.

Press dispatches from Boston state that it is rumored there that the United Shoe Machinery Co. got ahead of the St. Louis manufacturers and bought the Plant patents for something more than $5,000,000.

The report that the United company has bought the patents is not credited by St. Louis shoe men. They believe the report started from the negotiations which the St. Louis men are now conducting.

Big Royalties Paid.

The four companies interested in the purchase of the patents are the Hamilton-Brown Shoe Co., the Brown Shoe Co., the Roberts, Johnson & Rand Shoe Co., and the Peters Shoe Co. These four houses now pay the United Shoe Machinery Co. approximately $125,000 a month royalties for the use of its machines.

A. D. Brown, president of the Hamilton-Brown Shoe Co.; George Warren Brown, president of the Brown Shoe Co.; Jackson Johnson, president, and F. C. Rand, vice-president of the Roberts, Johnson & Rand Shoe Co.; H. W. and Fred Peters of the Peters Shoe Co., and James Campbell, broker, are in the St. Louis party at the Hotel Touraine, Boston, to conduct negotiations for the purchase of the patents.

If they succeed, it is their intention to establish, probably in St. Louis, the biggest shoe machinery manufacturing company in the United States. James Campbell, the millionaire broker, was employed by the St. Louis shoe manufacturers to head the syndicate to raise the money for the purchase of the patents. He is said to be in Boston with them now.

Plant approached the St. Louis manufacturers several months ago with a proposition to sell them his patents for $6,000,000 cash. They finally decided to buy the patents if Plant would sell them for $4,000,000. When they left St. Louis they expected to get them for that price.

The St. Louis manufacturers have to pay a royalty of 5 to 10 cents on every pair of shoes turned out of their factories. They are forced to lease the trust's machines for a period of 17 years, and to return them to the trust, at the expiration of the lease, in as good condition as when they were installed.

Must Make Repairs.

The manufacturers are required to furnish all repairs and buy them from the trust, but when the new parts are put on the machines they become the property of the trust.

The St. Louis manufacturers have been considering the advisability of instituting suits to cancel their contracts. They have had the opinions of the law firms of Johnson, Rule & Allen, Bryan & Christy, Hough & Hough and George B. Lubke as to the validity of the contracts. The lawyers are said to have disgreed as to whether the contracts could be enforced.

The Roberts, Johnson & Rand Co. pays the trust from $30,000 to $25,000 every month in royalties. The Hamilton-Brown Shoe Co. pays approximately $25,000, the Peters Shoe Co., $15,000 and the Brown Shoe Co., $18,000. All of the other St. Louis shoe companies have to pay royalties in accordance with their output.

The United Shoe Machinery Co. started infringement and equity spits against Plant as soon as he equipped his factory with his own machines.

Lightning Causes $65,000 Loss.

BELLEFOURCHE, S. D., Sept. 23.—Fire originating from a stroke of lightning destroyed the Bernard & Staley Flouring Mill and the electric light plant here, causing a loss of $65,000.

WHAT TO DO FOR SWEATY FEET.

Excessive perspiration is one of the most common of foot ailments, distressing and embarrassing to those affected, as the odor produced is repulsive to all with whom they come in contact. This trouble can be quickly stopped and eventually overcome by using the following treatment: Bathe the feet in a basin of warm water in which two tablespoonfuls of Calocide compound has been dissolved. This will bring an immediate relief, leaving the feet cool, dry and refreshed. It should be repeated each night for about a week and then once or twice a week until the perspiration is controlled. Calocide compound is a remarkable preparation for all kinds of foot ailments. It is no longer confined exclusively to the use of the medical profession, but can be purchased by the general public from any good druggist. It he does not have it in stock he will quickly get it from his wholesale house. A package that sells for twenty-five cents is sufficient quantity to put the feet in fine condition. Calocide compound is one of the best remedies obtainable for all foot ailments. It has a wonderfully quick action for the relief and cure of corns, bunions, ingrowing nails, chilblains and tender feet. Frequently one or two applications will result in a cure. The chemists that prepare it also issue a small booklet with each package giving valuable information on all foot troubles.—ADV.

Charlton in Court Where Insanity Plea Was Barred

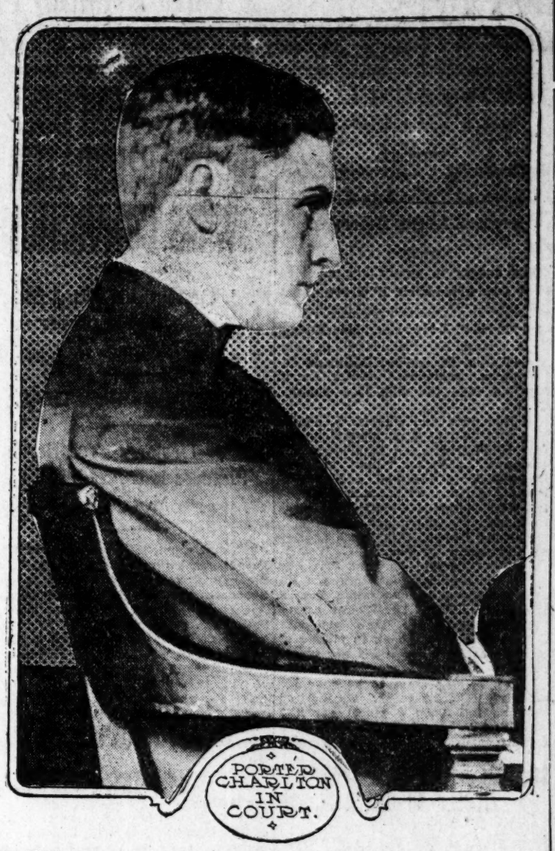

THIS photograph of Porter Charlton was taken in the courtroom in Jersey City where the confessed murderer of his wife was contesting the extradition proceedings brought by the Italian Government.

The New Jersey judge refused to take cognizance of the insanity plea, and took the question of extradition under advisement.

Capt. Scott, brother of Mrs. Mary Scott Castle Charlton, who was thrown in Lake Como, was searched by bailiffs when he entered the courtroom where the hearing was held. Charlton was sent back to jail to await the decision of the judge.

If the decision is against Charlton he will appeal to the State Department at Washington.

ENGINEER IN FIRST WRECK IN HIS SERVICE OF 53 YEARS

Indiana Man With Eight Days to Serve Before Retirement, Was Driving Engine No. 13.

SEYMOUR, Ind., Sept. 23.—A record of 53 years' service as an engineer without having been in a wreck was broken here last night when a Pennsylvania train from Indianapolis to Louisville, with an engine numbered 13, crashed into a Baltimore & Ohio freight train.

The engineer was James McGregory, 70 years old, of Jeffersonville, Ind. No one was injured.

McGregory, who has only eight days more to serve, before being put on the retired list, stopped near the crossing, and without seeing the approach of the freight started forward. McGregory's train cut through the freight, knocking several cars from the track.

Chaplain to Complain of Canteen.

LOS ANGELES, CAL., Sept. 23.—As a result of an investigation made at Camp Atascadero by Orville J. Nave of Los Angeles, a retired army chaplain, it is expected that protests will be sent to Gov. Gillett against the alleged sale of liquor in canteens at the military camps.

Asthma Sufferers

Home Cure for Asthma and Hay Fever that Cures to Stay Cured.

Let us send you free our book on Hay Fever and Asthma, giving valuable information on these diseases and telling how they may be cured at home without being away from work or business. We have treated over seventy-five thousand cases, and have cured patients in all parts of the world.

Our method is adapted to each individual case, and we are proud of our remarkable record of success in giving quick relief to the itching, sneezing, burning, cough and spasms, and absolutely curing to stay cured by removing the cause from the blood.

Write us today, and we will send you, without charge, examination blanks and our book. There will be no charge whatever for examination by mail, and if we consider your case incurable, we will tell you so frankly, without expense to you. Fill out the coupon and take advantage of this offer at once.

A CURE FOR ASTHMA

This Coupon (1037C) with

NAME .....

and

ADDRESS .....

.....

will bring to any sufferer FREE full particulars of a Home Treatment which is curing hundreds of others all over the world, if mailed to F. HAROLD HAYES, Buffalo, N. Y. Ask for Bulletin 1037C.

Tailored Fall Suits at $25.00

Women's Up to Size 42: Misses' From 14 to 18 Years

The second section of this big purchase has arrived and will go into the sale Saturday morning. This is an exceedingly happy arrangement, for it insures as good selection on the second day as on the first.

Plainly tailored, these suits impress one as being better than $35.00 value, the materials are so smart and so very desirable.

The coat is the correct 34-inch, five-button model, richly lined with satin. Gored skirt with plaited panel front and back, also tailored belt.

A Final Clearing of Odds and Ends Men's Underwear

A great opportunity this to get the necessary Underwear for Fall and Winter.

The sale groups are made up of Union Suits and separate Shirts and Drawers in a variety of weights and qualities. Heavy-weight cotton, medium-weight cotton, wool mixed and all wool are represented.

At $1.00 Shirts and Drawers

In this assortment there are $1.50, $1.75, $2.00 and up to $2.50 garments.

At $2.00 Union Suits

All splendidly made garments that have sold at $3.50, $4.00 and up to $5.00 each.

One lot of Men's $1.00 long-sleeve Shirts and full-length Drawers, each 50c.

Men's Sample Half Hose at 25c a Pair

The tables will be loaded down again tomorrow morning, and the second day of the sale should be the banner day.

There is little to be said further except that you will find a full range of sizes in practically every sort of hosiery, including the celebrated "Onyx," plain and fancy, that is made for men.

50c and 75c were the original prices.

The New Clothes for Boys and Young Men

Clothing that is thoroughly tailored, that is perfect in fit and of correct style—clothing that you can positively depend upon for durability.

Parents and boys alike should get to know Vandervoort clothing. It appeals to both; to the former because it *is* right, to the latter because it *looks* right

Our full line of boys' and youths' Hats for Fall is ready. The best, most exclusive, most refined styles will be found here from **$1.00 to $4.00**

A wide assortment of boys' and youths' Sweaters in all colors and combinations, and at all prices from **$1.00 to $3.50**

Our $15.00 Suit for Young Men

Is the wonder of the year. Made in a thorough manner of handsome Scotch cheviots and worsteds of the most serviceable kind, that appeal to every young man who sees them.

We have all sizes from 32 to 37 chest measurement.

Boys' and Youths' Overcoats

The price range of $6.00 to $28.00 assures a choice that is practically without limit as to quality and style.

The new Auto and Russian styles are included and every thoroughly good-wearing overcoat material in all the good colors is represented.

Our Famous $5.00 "Rough-it" Suit

The Suit with two pairs of knickerbockers—the suit that is sewed throughout with silk—the suit that has every seam taped—the suit that is all wool—the suit that has won favor in nearly every St. Louis household where there is a boy.

The knickerbockers are lined throughout.

Scruggs-Vandervoort-Barney

Olive, Tenth and Locust Streets.

The Best Goods for the Price No Matter What the Price

ST. LOUIS VOTE UPON PROHIBITION WILL BE 159,000

About 60,000 Register Thursday, Breaking All Records for One Day.

MANY DISAPPOINTED

More Than 5000 Are Waiting in Line Unable to Enter Polling Places.

ANOTHER CHANCE YET

Those Who Failed to Qualify Can Do So by Applying to Circuit Clerk.

More than 60,000 names, according to an estimate made Friday morning by Chairman Kortjohn of the Election Board, were added to the voting lists at Thursday's general registration. About 5000 more, he believes, failed through no fault of their own to get on the books.

The new names, added to the nearly 99,000 already on the lists, will make a total of approximately 159,000 registered voters. This is subject to revision by the clerks' canvass, which began Friday morning. The canvass will cut 5000 to 8000 names from the lists, but this will be largely made up by the adding of the names of qualified persons who failed to register Thursday. The final figures, it is expected, will be not less than 155,000. The largest previous registration was 150,065, at the national election of 1908.

General Interest Taken.

This big registration is credited to the work of the business and civic organizations, which sent appeals to every voter to register, and to the great general interest in the election of Nov. 8, in which state-wide prohibition will be an issue. An editorial from the Post-Dispatch, headed "Save St. Louis," and urging a general registration, was sent broadcast throughout the city, and resulted in sending thousands to the registration places who are ordinarily indifferent to the duties of citizenship.

So great were the crowds at many places that even the 14-hour day did not suffice to enroll them all. This was why many who went early in the evening had the doors shut in their faces while they still stood in line at 10 o'clock. This happened most in the districts where workingmen live.

Chairman Kortjohn Friday outlined what must be done by such persons to get on the books.

"They must appear at the precinct polling places on revision day, Oct. 14," he said, "and must there make affidavit to the fact that they were left off the books through no fault of their own. They must then go to the Circuit Clerk, at the courthouse, at any time in the three days following, and make application to be placed on the books. The last time for this appeal is at 10 a. m. Oct. 18. Those who do this will get on the books, if they were entitled to get on yesterday."

Nothing more than a rough estimate of the number registered Thursday can be made before Saturday. All estimates agree on the fact that it was unexpectedly large, and was, in fact, unprecedented.

Not more than 300 of the 403 precincts had been heard from at the time the Election Board's office opened Friday. Many precincts will not report before Saturday, as the law allows the judges and clerks until 8 p. m. Friday to finish their task.

Those who were 50 miles from the city or who were kept by sickness from the polls Thursday have an opportunity to get their names on the lists up to Nov. 2 by applying at the city hall. Those who move before Nov. 2 can be transferred then.

Many to Seek Another Chance.

When the polling places closed at 10 p. m. Thursday men were still standing in line at many of them. Some officials construed the time limit strictly and closed at the stroke of the clock, while others registered all who were in line at the closing hour, and still others stayed open long enough to accommodate all comers, stopping clocks in some cases after the fashion of legislative bodies.

The usual watch for criminals and repeaters was kept by the police, and the result was five arrests for false registration, all in downtown precincts.

Just what the exact registration will be, no figures will show until the close of the final revision, Nov. 2, six days before the election. It will probably be less than the figure reached Thursday.

President Reber of the Board of Public Improvements, stopping at 512 North Vandeventer avenue to register on his way with Mayor Kreismann to the City Hall, was unwilling to follow the example of Grover Cleveland, Theodore Roosevelt and other distinguished public officials by standing in line. He asked to be admitted ahead of the waiting line, and a policeman, seeing that the Mayor approved the request, let him in. As the Mayor is a member of the Police Board, the policeman could not very well have refused. But three men in the line were so indignant at the preference shown Reber that they abandoned their places and walked away.

LIFE-SAVER AND HIS BRIDE FOR WHOM HE COMES TO ST. LOUIS

JOHN A. HOWLAND

MRS. HELEN O'BRIEN HOWLAND.

Howland Comes to Claim His Bride; to Become a Catholic

Continued From Page One.

was being taken to her St. Louis home against her will.

"My wife's relatives have seen me only in bathing costume. I wish to present myself to them in street attire, with the hope of making a better impression than I did in scantier dress.

"Above all, I am determined to recover my wife. I love her and I believe she loves me, and our marriage observed all the legal forms. I don't care whether she has money or not—I want her only for herself."

Howland said the report that he was a divorcee is untrue. He was married while little more than a boy, he declares, and his wife died four years ago.

DOCTOR REFUSES TO TREAT WOUNDED MAN, NOT A PAUPER

Alton Prisoner, Shot by Police, Is Neglected for Three Hours.

After being shot in the left side by an Alton patrolman, Norman Peppers, 30 years old, remained three hours in the Alton Police Station without medical attention early Friday, when Assistant County Physician J. T. Duggan refused to attend Peppers because he is not a pauper. Dr. J. N. Schaff gave Peppers treatment later and his fee was paid by the Alton police.

Peppers was shot at 12:30 a. m., Friday, when he attempted to escape arrest. Mrs. Pearl Metcalfe complained to the police that Peppers had threatened to kill her, was intoxicated and was waiting on her doorstep armed with a revolver. Patrolman Lewis went with her to her home and found Peppers at the front door. When he told Peppers he was under arrest, Peppers ran and Lewis shot him.

The bullet struck Peppers in the left side in his back and lodged in his chest. He fell after running a block and was taken to the Police Station. Dr. Duggan was called, but refused to attend the man, saying that he is paid by the county to attend only pauper cases, and his duty does not cover city cases of persons able to pay. At 3:30 a. m. Dr. Shaff was called. Peppers is in a serious condition.

Peppers was placed under a peace bond last June on the complaint of Mrs. Metcalfe, who testified that Peppers threatened to kill her. When he went to her home Thursday night and renewed his threat she slipped out of the house and notified the police.

MOTORMAN BLAMED FOR WRECK WHICH KILLED FORTY PERSONS

He Violated Orders, Traction Company Official Says—Court Orders Investigation.

FORT WAYNE, Ind., Sept. 23.—An investigation by the Wells County grand jury of the cause of the collision between two cars on the Fort Wayne & Wabash Valley traction line at Kingsland in which 40 persons were killed will be begun Monday. A special session of the grand jury has been ordered by Judge White.

According to a statement of F. R. Fahlsing, claim agent of the traction company, the officials of the company will testify that the responsibility for the wreck is with Motorman Corkwell, of the empty south-bound "extra" car. "Corkwell's order was to lay over 5 minutes at Yorder," said Fahlsing. "He directly disobeyed the order and attempted to make the next siding. According to our rules, if an extra car cannot make a siding 5 minutes before a car in the other direction is due to pass, the extra must wait even if it loses 15 minutes."

Corkwell, who was seriously injured, has regained consciousness.

TUGS HUNT MISSING BALLOON

Unidentified Gasbag Believed to Be in Lake Near Dunkirk, N. Y.

DUNKIRK, N. Y., Sept. 23.—Dennis Ready, engineer at the Dunkirk waterworks, has reported to the police that late last night he saw a large cigar-shaped balloon hovering over the lake about two miles from shore. The balloon appeared to be unmanageable. It gradually disappeared and he believes it dropped into the lake.

A fishing tug has been sent out to rescue the aeronauts, who are believed to have come from Canada.

HOW TO GROW HAIR

A SIMPLE, SAFE AND RELIABLE WAY THAT PRODUCES SURPRISING RESULTS.

NEW DRUG CRYSTOLIS CAUSES BIG STIR AMONG HAIR SPECIALISTS.

$1.000 REWARD if They Fail.

Cut Out Free Coupon Below and Mail Today.

Those who have become prematurely gray or who are troubled with scalp or hair diseases, such as falling hair, dandruff, baldness, itching scalp, etc., knew full well the humiliation that they cause. There is no need, however, of such conditions. These troubles can be quickly overcome by Crystolis, the new drug recently discovered at the Creslo Laboratories at Scranton, Pa. Since its discovery, a little over a year ago, Crystolis has been found to contain marvelous properties for producing a new growth of hair. In subjecting it to various tests in the worst cases of baldness, dandruff, itching scalp, etc., the results obtained by the experimenting chemists were considered almost miraculous. In every case it was found that where there were any hair roots left it would produce a new and luxuriant growth of hair in from four to six weeks' time. Gray or faded hair was often restored to its natural color in from 10 to 14 days' time. In minor cases of scalp and hair diseases, such as dandruff, falling hair, itching scalp, etc., it was found that these unnatural conditions were corrected and often completely cured by two or three applications. The discovery of Crystolis will, without doubt, put an end to the troublesome scalp and hair diseases that are becoming so common with the American people. Women who have been forced into wearing false hair will greatly welcome this marvelous product, as, aside from its many other virtues, it adds a beautiful gloss and luster to the old hair. Besides, it contains no oil and has a tendency to make the hair light and fluffy.

The managers of the Creslo Laboratories have such strong faith in Crystolis we have been authorized to make the following remarkable offer: They will forfeit $1000 in gold if they fail to prove that Crystolis actually grows hair. They will forfeit $1000 in gold if any one can prove they were not the first discoverers of Crystolis. They will forfeit $1000 in gold if it can be proven that it contains any oil, dye or coloring matter of any kind. They will forfeit $1000 in gold if every testimonial and sworn statement which they publish is not absolutely genuine. Merely cut out and send in the coupon below, and you will receive free particulars of this marvelous new product by return mail.

Baldness, Dandruff, Itching Scalp, Etc.

FREE CRYSTOLIS COUPON.

Cut out this coupon today and mail to Creslo Laboratories, Dept. No. 229, Scranton, Pa., for free information regarding Crystolis, the new discovery for growing hair. Good tomorrow to all Post-Dispatch readers.

Coupon No. 229.

Positive comfort

Strictly correct style

$3.50
$4.00
$4.50
$5.00

Dorothy Dodd

1910 fall models are now all in.

Beautifully balanced boots of strikingly original designs carrying every detail as to style, yet not sacrificing comfort. See the 30 new creations now on sale. The short-vamp stage last in all leathers and deep black cravenette.

Nugents

Real Eaters

Know How

TO TAKE CARE OF THEIR STOMACHS.

Send for Free Trial.

The commercial travelers of the country are subjected to many demands that tell on their health. They have to catch trains at all hours of the day and night, put up at all kinds of bad hotels, eat poor food and swallow it in a hurry, and do other things that play havoc with the stomach and cause dyspepsia, indigestion, etc. To relieve these bad effects the traveling men of the country have united in the use of Stuart's Dyspepsia Tablets—50c a box—all drug stores. F. A. Stuart Co., 150 Stuart Bldg., Marshall, Mich.

MORGAN STREET PROPERTY SELLS AT $600 A FOOT

A plot of 28-feet frontage by a depth of 60 feet on the south side of Morgan street, 44 feet east of Twelfth street, located in the heart of the McKinley station center, was sold at auction to Samuel L. Weimer, wall paper dealer, for $600 a foot for Morgan street frontage.

The southeast corner of High and Morgan streets, 14 feet west of Weimer's purchase, was sold by John A. Nolan, manager of the Meagher Real Estate Co., to the McKinley system for $1000 a front foot, while the northeast corner of High street and Lucas avenue was bought by the railway company at $1500 a front foot, both being embraced in the plans of the McKinley station and freight depot at Twelfth and Linden streets. The McKinley system will, it is said, eventually require all the property between Lucas avenue and Morgan street and between Eleventh, High and Twelfth streets, for its big freight and passenger station.

Auctioneer Henry L. Sutton made this sale in behalf of the Meagher Real Estate Co., obtaining $100 a foot more than it was predicted the sale would yield.

The Meagher Real Estate Co. denies that the McKinley system has bought the property through Weimer.

The legitimate PAID circulation of the Post-Dispatch in St. Louis and its suburbs is greater than that of ALL other English Dailies COMBINED.

Nugent's

Boys' Russian suits

Boys' Russian suits in all sizes, 2 to 8 years; all-wool blue serges, red and blue cheviots in neat mixtures; sailor or military collars; braid trimmed; at..... $2.95

Boys' knickerbockers

Splendid gray cassimeres and neat brown mixtures; fall weights; stylish full-cut bloomers; finely tailored; peg style; all sizes, 3 to 17 years; these are regularly sold at $1.00; our price..... 55c

A thousand men's $25 new fall suits, $16.00

This is a striking example of our purchasing power. The largest manufacturer of men's and youths' clothing in Rochester, N. Y., had a thousand suits to sell at a price, but they insisted on selling the entire quantity to one concern; other stores wanted one hundred or more suits of the lot, but NUGENT'S was the only store which could agree to buy them all, and so we bought them. The suits are here, and the styles will be introduced in St. Louis with this sale, which begins **Saturday at 8 o'clock.** They are new and beautiful, and in less than a fortnight their duplicates will be seen in other good stores around town for $25.00 or more.

See window display.

These are standard $25.00 suits for men and young men, and in this sale we can guarantee you a saving of $9.00 of the regular price, and while we think of it, don't forget to look in the coat pocket for the label of this well known firm; their name is known from coast to coast for excellent workmanship, style and material.

You will find in this stock, blue serge winter weights, fancy cassimeres, cheviots and the finest of worsteds. In the last three named materials we offer a fine variety in the newest brown patterns; also handsomest tans and grays, unfinished worsteds, blue serges and the new two-tone Scotches, which will be worn so much this coming fall. The assortment of styles is complete—everything that young men or middle age men can possibly desire; all sizes, 32 to 48. We can fit the slim man, the stout man, as well as the regular man. **Come prepared Saturday,** the opening of the season, **to secure a genuine $25.00 suit for.....** $16.00

Boys' and children's hat wear

Everything that is new can be found at Nugent's boys' and children's hat department. Mothers should visit us and see what a saving can be made here. Price range is **25c** and up to **$3.75** for fine beaver hats for the little fellow. School caps for boys, **25, 45** and **75c.**

"Great" $7.50 combination suit, $4.80

Wooly Boy

All wool and a yard wide

AN EXTRA PAIR

Something new for the boy; combination suits with extra pair of pants, called "Wooly Boy," all wool and a yard wide. This suit is guaranteed moth **proof and waterproof.**

This suit, with an extra pair of pants, will be guaranteed for 9 months to give satisfactory wear, or we will replace the garment with a new one. Be sure and call for "Wooly Boy" all-wool suits; ages are from 7 to 17 years. The coats are gracefully made, and each pair of pants is made in new peg-top fashion knickerbockers, with extra pockets. Neat brown, gray or tan mixtures, suitable for dress or school wear. This is one of the strongest and best boy's suit ever made, and we pride ourselves for having the exclusive sale of "Wooly Boy" combination suit with extra pants for St. Louis. Value is $7.50, but to introduce this suit to our customers, extra special, Saturday.. $4.80

New-fangle trousers, $3

Fully two thousand pairs for you to choose from; every pair up to the highest new fangle standard; seams are sewed with Belding Bros.' cable cord silk; materials are cold-water shrunk; stripes, cassimeres, cheviots and pure all-wool black Thibets, as well as unfinished worsteds; all sizes up to 50 waist measurement; a new pair for any that may go wrong.

In the girls', juniors' and misses' section

We are offering splendid values in our girls' and juniors' section, in strictly dependable ready-to-wear garments. Dependable in workmanship, in style, and in reasonableness of price. Below are mentioned but a few of the many excellent values offered for Saturday.

GIRLS' CLOTH DRESS, of worsted, in shades of green and blue or red and blue; trimmed in bias folds, piped in contrasting shades; sizes 6 to 14 years, price... $1.39

GIRLS' DRESS of Panama cloth, in navy blue or brown, waist, collar and cuffs trimmed in bias folds of shepherd check and taffeta silks; ornamented with gilt buttons; sizes 6 to 14 years, price..... $4.35

GIRLS' SAILOR SUITS, of fine all-wool serge, trimmed with silk embroidered emblems and soutache braid, finished with large silk bengaline tie; sizes 6 to 14 years, price..... $6.95

GIRLS' PARTY DRESSES of batiste, in light blue and pink, prettily made with low neck and yoke of Venetian lace; full plaited skirt, pintucked in clusters, price..... $7.95

JUNIOR SAILOR SUITS of serge, in navy blue or black; trimmed in silk soutache braid and embroidered emblems; full plaited buttoned skirt, price..... $10.00

JUNIOR DRESS of French serge in reseda, brown, navy blue or black; made with Dutch collar, and the new seven-gore skirt, collar and cuffs trimmed with fancy plaited silk and braid; finished with a jaunty tie, price..... $17.50

Jockey and Wellington boots and school shoes

Group 2—Dull calf Wellington boot, with collar and tassel made of strong calfstock, very durable, has a spick and span military appearance.
Sizes 8½ to 11 for... $2.10
Sizes 11 to 2 for.... $2.60

Group 3—Child's Jockey Jr., red or black top with patent cuff and tassel, square edge, hand turned sole, sensible heel; an extra strong value; size 4 to 11, for..... $1.75

Group 4—Children's collar top, patent vamp, red or black top, hand turned sole, wedge heel, plain toe, flat buttons, small tassels; very cunning style; sizes 4 to 8, for.... $1.45

Through the continual selling of splendidly strong values in footwear for young folks, our children's shoe business has grown to such an extent that we were forced to enlarge the selling space of this department. The enlarged quarters will be ready Saturday; extraordinary bargains in footwear, very much in demand, will open up the new quarters.

Group 1—Patent cuff, jockey boot with tassel; comes in patent vamp, dull top, made over broad toe and last; very snappy, stylish and dependable.
Sizes 6 to 8, for..... $1.45
Sizes 8 to 2, for..... $1.95
Big girls' sizes, 2½ to 5; Saturday..... $2.45

Group 5—Big girls', misses' and children's kidskin shoes, dependably made over good-shaped lasts; they come lace or button; sizes, 8 child's, to big girls' 5; price..... $1.35

Group 6—Little men's calfskin blucher shoes, well built and nice appearing:
Sizes 9 to 13, for..... 95c
Sizes 13 to 2, for... $1.35
Boys' calfskin blucher and seamless patterns; sizes 2½ to 7, for..... $1.65

Group 7—365 pairs of boys' and girls' shoes, in tan or black; all styles; all patterns; values up to $1.75; sizes up to 11; price..... 85c

B. NUGENT & BRO. DRY GOODS CO., Broadway, Washington av. and St. Charles st

INDICTMENT ISSUED AGAINST POLICEMAN CHARGES PERJURY

Philip Duff Swore False in Guardianship Case, It Is Charged.

An indictment charging Patrolman Philip Duff of the Deer Street District with perjury has resulted from the efforts of William J. Ryan to obtain possession of his 17-year-old son, Philip.

The evidence was furnished by Judge Holtcamp of the Probate Court, who went before the grand jury after Ryan had made formal application to have Duff's guardianship of the boy set aside. In his petition Ryan alleged that his divorced wife died a week ago and that Duff, though he knew the father was alive, applied for guardianship papers and made affidavit that both of the boy's parents were dead. Duff is not now in St. Louis. Ryan is a brother of Jack Ryan, cigar dealer, and former chief clerk at the Planters Hotel.

Customs Appeal Court Opens.

WASHINGTON, Sept. 23.—The United States Court of Customs Appeals convened here today for the September term. More than 200 cases are on the calendar.

Newspaper Man Gets $4500 Job.

WASHINGTON, Sept. 23.—George T. Gall, formerly a Washington newspaper man has been appointed secretary of the bureau which the Dominion of Canada is to establish here. Gall's salary will be $4500.

DOCTOR ADVISED OPERATION

Cured by Lydia E. Pinkham's Vegetable Compound

"A year ago last March I fell, and a few days after there was soreness in my right side. In a short time a bunch came and it bothered me so much at night I could not sleep. It kept growing larger and by fall it was as large as a hen's egg. I could not go to bed without a hot water bottle applied to that side. I had one of the best doctors in Kansas and he told my husband that I would have to be operated on as it was something like a tumor caused by a rupture. I wrote to you for advice and you told me not to get discouraged but to take Lydia E. Pinkham's Vegetable Compound. I did take it and soon the lump in my side broke and passed away."—Mrs. R. R. Huey, 713 Mineral Av., Galena, Kans.

Lydia E. Pinkham's Vegetable Compound, made from roots and herbs, has proved to be the most successful remedy for curing the worst forms of female ills, including fibroid tumors, backache, flatulency, indigestion, headache, hot flashes and nervous prostration. It costs but a trifle to try it, and the result has been worth millions to many suffering women.

If you want special advice write for it to Mrs. Pinkham, Lynn, Mass. It is free and always helpful.

Protect Yourself!

AT SODA FOUNTAINS OR ELSEWHERE Get the

Original and Genuine

HORLICK'S MALTED MILK

"Others are Imitations"

The Food Drink for All Ages

RICH MILK, MALT GRAIN EXTRACT, IN POWDER

Not in any Milk Trust

Insist on "HORLICK'S"

Take a package home

A Skin of Beauty is a Joy Forever.

DR. T. Felix Gouraud's Oriental Cream or Magical Beautifier.

Removes Tan, Pimples, Freckles, Moth Patches, Rash, and Skin Diseases, and every blemish on beauty, and defies detection. It has stood the test of 50 years, and is so harmless we taste it to be sure it is properly made. Accept no counterfeit of similar name. Dr. L. A. Sayre said to a lady of the haut ton (a patient): "As you ladies will use them, I recommend 'Gouraud's Cream' as the least harmful of all the skin preparations." For sale by all druggists and Fancy Goods Dealers in the United States, Canada and Europe.

FERIDEN T. HOPKINS, Prop., 37 Great Jones St., New York

ASTHMA

Instantly Relieved or Your Money Back

DR. R. SCHIFFMANN'S

ASTHMADOR

is Sold by All Druggists on a Positive Guarantee

to give instant relief in every case of Asthma, no matter how violent the attacks or obstinate the case, or YOUR MONEY WILL BE REFUNDED by the Druggist of whom you bought the package, without any question. (6)

R. Schiffmann Co., Proprietors, St. Paul, Minn.

BROWNE ON HAND WHEN DEMOCRATS CONDEMN GRAFT

Illinois Legislator, Acquitted in Lorimer Bribery, Attends Convention.

SAY TAFT AIDS TRUSTS

Platform Declares Against Tariff and Cannon and Criticises Deneen.

With Lee O'Neil Browne in attendance, the Illinois Democratic convention in East St. Louis Friday afternoon listened to the reading of a plank condemning legislative dishonesty and favoring popular election of United States senators. The plain reference to the boodle charges in the Lorimer case was applauded by the assembled Democrats. In the recent revelations, it was shown that legislative fund money changed hands in a hotel bathroom.

Browne, who was acquitted of a bribery charge and renominated for the Legislature, was the center of interest among the delegates.

The remainder of the platform, as presented by the Resolutions Committee, contained anti-trust and anti-Cannon planks and demands for several kinds of labor legislation and for the merit system in appointments at State institutions. It denounces trusts and favors the rigid enforcement of all anti-trust laws. An anti-corrupt practice act limiting amount of candidates' expenses, is urged.

The railroad plank stands for fair returns to roads, Government control, and physical valuations on which to base rates. Personal liberty, conservation, road laws and tariff for revenue only are endorsed. The Republicans are denounced for not revising the tariff downward.

Deneen Is Criticised.

Gov. Deneen and his party are charged with having failed to enact a comprehensive civil service law, and the spoils system is called a fruitful source of graft in Illinois politics.

Congressman Henry T. Rainey was chairman of the convention, which was held in the Avenue Theater. In his opening speech he called President Taft "a large body surrounded by men who know just what they want," and said the President was subservient to the trusts. He predicted a Democratic victory this fall, and said the insurgents had done nothing except to shut off the supply of gasoline for Speaker Cannon's automobile.

Rainey and Champ Clark, minority leader in the House, were the chief speakers at the convention, which was called for the purpose of nominating three trustees for the State University and to prepare a State platform. Mayor Cook delivered the address of welcome.

Rainey, in his address as chairman, said that although professing to be against Cannon and the Rayne-Aldrich bill, the insurgents had voted for both when the Democrats gave them an opportunity to defeat the bill and depose the Speaker.

Attack on Taft Not Needed.

"I do not desire," he said, "to attack the administration of President Taft. It is not necessary. In all our history as a nation, no administration has been so thoroughly discredited. He has surrounded himself by an official family who represent and who stand for those criminal trusts against which the people cry out in vain. He has been subservient to those interests which prey upon the country, and has been controlled by them as no other President ever has been. He has been most aptly described as being "a large body surrounded by men who know just what they want."

"Every day the Republican majority in the House gives up more and more of the power that belongs to the people, to the Speaker of the House, and to the President, until recently, a President of the United States felt strong enough to select his own successor. He does not, at present, seem to be particularly well pleased with the choice he made."

Champ Clark, recognized aspirant to the speakership, was greeted with enthusiasm by the convention. He told the delegates that the party would win a victory this fall through Republican divisions, but that to follow up that victory it must have definite policies of its own.

Clark Wants Definite Policy.

"We cannot depend upon Republican factionalism alone to win," he said. "That may give us the House this fall without effort on our part, but the chances are that Republican factionalism alone would not give us victories beyond this year. We must have a program of our own, looking towards better government than the Republicans have given to us.

"Twenty-three Republicans in the House and seven Republicans in the Senate revolted against the stupendous confidence game which the standpat leaders were attempting to play upon the American people and warned them of the consequences. Straws show which way the wind blows and a few days ago a very large straw blew out of Beverly in the shape of a letter announcing that henceforth and forever the insurgent Republican statesmen would have an equal chance at the pie counter of the regulars."

Clark denied Cannon's statement that he had announced a purpose to vote to remove the duty on wool.

Among the prominent politicians in attendance are: Roger C. Sullivan, Democratic National Committeeman; John P. McCarthy, former Superintendent of Streets and Commissioner of Public Works in Chicago; H. N. Wheeler, editor of the Quincy Journal, who wrote the platform; George E. Brennan, Benjamin M. Mitchell and former Mayor John P. Hopkins of Chicago.

62,000 voters registered yesterday. Each voter is entitled to a Permit to smoke on payment of a small fee. See your dealer.

FORTIETH PARALYTIC STROKE FATAL TO 60-YEAR INVALID

Victim of Infantile Paralysis at 18 Months Lives to Be 61, Always Helpless.

ALTOONA, Pa., Sept. 23.—An invalid for almost 60 years, Charles M. Forbes, aged 61, died at his home here after his fortieth paralytic stroke. Forbes' case was, so far as local doctors have been able to discover, unprecedented in medical records.

When a child of 18 months, in Harrisburg, where he was born, he was stricken with infantile paralysis, which is now prevalent in many parts of the country, and was never able to walk. Stroke after stroke left him just a little more helpless than before.

Some of the ablest physicians in the country have examined him, but could grant no relief. A man in size, but a child in mind for the past 10 years, he has been as helpless as a baby.

Actress and Refiner's Son Wed.

GREENWICH, Conn., Sept. 23.—John Moller Jr., son of the head of the Moller Sugar Refining Co. of New York, and Miss Daisy Baker of Atlanta, Ga., known on the stage as Miss Daisy Dumont, were married here. Moller gave his age as 40 and the bride hers as 26.

COBB OUT FOR PRESIDENCY OF CONSTITUTIONAL CONVENTION

Arizona Democrat Says Party Will Keep Promises Upon Which It Won.

PHOENIX, Ariz., Sept. 2 .—Lamar Cobb, recently elected delegate to the constitutional convention from Graham County, is a candidate for the presidency of the constitutional convention. His county is said to be backing him solidly, and he is regarded as a strong candidate. E. E. Ellingwood of Bisbee is also a candidate for the presidency.

"The Democratic candidates all over the Territory were pledged to stand for rights of the people, and now that it is certain that our party will be in control of the convention, I wish to say that I would stake my life that every party pledge will be carried out by the Democratic delegates," said Mr. Cobb.

Hamilton Will Fly in Race.

NEW YORK, Sept. 23.—Charles K. Hamilton has announced he will start in the aeroplane race from Chicago to New York. His formal entry had been received some weeks ago, but his recent fall at Los Angeles was thought to have put him out of the game for good.

A Golden Opportunity for PIANO BUYERS

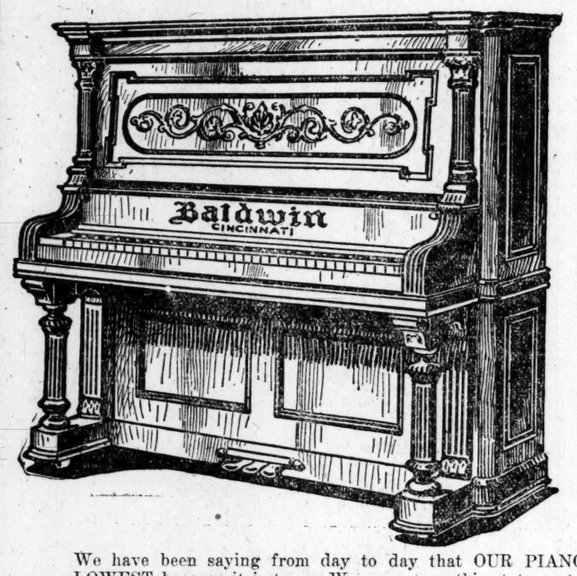

Necessity Demands That We Close Out Our Remaining Stock at Our Old Store at Once. Our New Store Will Soon Be Completed and We Must Sell Every Remaining Piano and Player-Piano Before We Move. Every Instrument Is Being Offered at Unrivalled Prices During This Great

REMOVAL SALE.

We have been saying from day to day that OUR PIANOS ARE THE BEST AND OUR PRICES THE LOWEST because it is true. We can prove this statement if you will spend a few moments in our warerooms and let us show what unparalleled values we are offering in this sale.

There is a Bargain Here for Every Pocket Book

To those who must be economical, yet long have desired a Piano, some remarkably attractive Bargains are being offered in this great sale—at prices that will sell them rapidly. Glance over this list, you will no doubt find the bargain you have been waiting for:

PLAYER BARGAINS

Piano-Player, $5 Monthly $90
There is no excuse for not having a Player and all the good music you want when you can buy a Piano-Player at this price; it is a standard make; slightly used, but plays good as new.

Piano-Player, $6 Monthly $100
Here is another splendid value; only very slightly used; burl walnut case; a perfect Player, and one of the best made; a $550 value.

Player-Piano, $10 Monthly $355
Words cannot describe this high-grade bargain; you must see it to appreciate it; one of the finest and most modern Players on the market and guaranteed; it is a $600 value.

A fine selection of music with each of the above bargains.

Bargains in New Pianos

CABINET GRAND UPRIGHT..... $168
$6 Monthly
We are proud of this value, because it is a Piano that we know we can depend upon, that we can safely recommend to the purchaser. It is our own manufacture; built under our own supervision; we know what it is. Beautiful tone; perfect action; modern case design.

EXTRA LARGE UPRIGHT GRAND.. $210
$7 Monthly
Here is a wonderful value; fancy burl walnut case; full metal back; triple bearing scale; full, rich tone; double repeating action; in fact everything necessary to make a really good Piano will be found in this one. It is a regular $350 value.

UPRIGHT GRAND, Extra Large Size, $225
$7 Monthly
This is one of the most elegant designs; in a fancy-figured mahogany; massive, round consoles; full 7⅓ octaves; extra long bass strings; 3 strings to unison; 3 pedals; veneered inside with bird's-eye maple; superior tone quality; French repeating action; a regular $375 value; don't miss this one.

CABINET GRAND UPRIGHT..... $237
$8 Monthly
Every musician who has investigated this Piano has pronounced it one of great quality; has expressed surprise at the excellent tone and action. You will wonder how we can afford to sell it so low; we manufacture it—that's why.

USED INSTRUMENTS

Swiss Music Box, $1 Weekly $20
This is a fine toned instrument with solid oak stand to match, and 10 tunes.

Regina Music Box, $1 Weekly $35
This is a $125 outfit; has 17 tune sheets; elegant cabinet to match; good as new.

GRAPHAPHONE, ... $50
$1 Weekly
Here is a splendid bargain; a fine disk talking machine with cabinet and 40 up-to-date records; cost, new, $130.

Steinway Upright, $7 Monthly $200
This fine bargain has been completely overhauled in our shop by expert workmen; has a splendid rich tone and fine action; many people have paid as much as $550 for such an instrument.

A SMALL CASH PAYMENT WILL SEND A PIANO HOME. OLD INSTRUMENTS TAKEN IN EXCHANGE.

THE BALDWIN COMPANY

Manufacturers — 1013 OLIVE STREET

Brandt's

616-618 Washington av. — 617-619 St. Charles st.

We illustrate today another style from the new line of shoes in our Children's Dep't.

Patent Colt Button Shoes made with low heels.

In Misses' sizes 11½ to 2, B to E, $2.00, $2.50 and $3.00.

Children's sizes 8½ to 11, C to E, $1.75, $2.25 and $3.00. They are worthy representatives of

Brandt's Pleezall Shoes

which is the name we have given to this new line of reliable footwear for boys and girls of all ages.

You will find this name stamped on the sole of these shoes—your guarantee of the greatest value for the prices asked that you have ever known.

Not best because largest — **Brandt's** — But largest because best

"USED, BUT USEFUL"

Articles may be "turned into money" through the simple alchemy of Post-Dispatch Want Ads.

RESULTS PRODUCED BY USING 3-TIME ADS.

Bailey Market

Central, 6282. — ON THE CORNER OF BAILEY & GLASGOW — Tyler 3014.

3 STORES Jefferson and Victor / Bailey and Glasgow / Manchester and Sarah

Next Door to Muth's Big Dry Goods Store

WITH THIS AD AND 5c ONE LARGE PKG. MOTHER'S CORN FLAKES

TAKE THE LEG OF LAMB

we offer you and when you come to taste it you'll declare you never before ate such delicate tender meat. For our lamb is real lamb—not young mutton sold at lamb prices. You'll find that by trading at Bailey Market you get what you pay for, a little bit better and cheaper than you expected.

Sugar Cured Hams, per lb. 16c	Fine Cooking Potatoes, peck .. 17c	Pure Lard (bring bucket), lb. ... 13c
Snider's Baked Beans, 15c can 10c	Bartlett Pears, can, 10c	Stew Meat (boneless), lb. 10c
1 can Salmon.....10c	2 jars Mustard.....15c	Beef Shoulder, lb..10c
2 boxes Matches....5c	2 bottles Catsup...15c	Rump Roast, lb.... 9c
2 pkgs. Spaghetti..15c	2 bottles Ammonia or Wash Blue 5c	Chuck Roast, lb.....8c
2 pkgs. Macaroni..15c	3 large cans Milk..25c	2 Sirloin Steaks....25c
Choice Peaches, lb.10c	2 lbs. Butter Beans.15c	Round Steaks 10c
8 bars Toilet Soap.25c	3 pkgs. Gold Dust..10c	Short Steaks, each...5c
Fine Eggs, doz.....20c	4 lbs. Wash Soda....5c	Dry Salt Meat, lb..15c
4 lbs. Whole Rice..25c	Smoked Shoulders, lb., 12½c	Corned Beef, lb.....7c
2 cans Early June Peas, 15c	Boneless Boiled Ham, lb. 25c	New Apricots, lb...15c
2 cans Sugar Corn..15c	Pot Roast, lb.....10c	3 lbs. Starch.....10c
2 loaves Bread.....5c	Rolls, per dozen.....5c	12 bars Mascot Soap, 25c
		2 lbs. Mixed Cakes.15c
		Pork Shoulder, lb.12½c

Store Open Till 9 P. M. Saturday

ESTABLISHED 1873

Penny & Gentles

BROADWAY AND MORGAN STREET.

ALL STREET CARS TRANSFER TO PENNY & GENTLES

CHILDREN'S SATURDAY BARGAINS

Come and see all the pretty new Coats for girls, ages 2 to 14 years. We have them ranging in price from $1.98 up to $15.

See the $5.00 Broadcloth Coat at $2.98

All-Wool Broadcloth Coats; ages 2 to 6; in all colors, red, blue, brown and Copenhagen; on sale at..... **$2.98**

See the $6.00 Girls' Long Coats at $3.98

All-Wool Mixtures and Kersey Coats; ages 6 to 14 years; latest cut; all colors and mixtures; choice..... **$3.98**

$15 Misses' Dresses; our Misses' Dresses of serges are very attractive with very clever youthful touches; special tomorrow, $15 Dresses on sale at..... **$10**

Misses' Tailored Suits; we have a large range of clever Misses' Suits in latest styles ranging in prices from $15.00 down to..... **$7.48**

Children's Wool Dresses; just received shipment of latest Wool Dresses for children; see the exceptional values in serges and worsteds, ranging in prices from $7.00 down to..... **98c**

$1.50 Children's Wash Dresses; we are closing out some fine Dresses; ages 2 to 14 years, special..... **98c**

SHOE SALE!

$3, $3.50 AND $4 FALL SHOES AT $1.95 FOR MEN AND WOMEN

Save one-half on your Shoes for Fall and Winter wear. In this sale of new Fall and Winter Shoes you will find only the newest and best styles of the season for men and women.

Your choice of tans, dull and patent leathers, in button, lace and blucher styles; new short vamp effects; high and regular heels; real $3.00 to $4.00 grades; special, at **$1.95**

$1.95

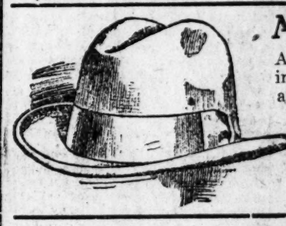

Men's $3 Fall Hats

A special sale of Men's Hats, in all the new Fall shapes; all colors, all sizes; stiff and soft styles; actual $3.00 values; Saturday, for..... **$2.00**

The Season's Greatest

SHIRT SALE

A lucky purchase brings to us 250 dozen of the most desirable Shirt styles of the season. There are all sizes in the lot, and every one should obtain a liberal supply, as the price is close to half the real value. **On sale Saturday**, beginning at 8 o'clock.

Men's $1.00 White Pleated Shirts

Men's very fine white pleated Shirts, nicely made and finished; come in fine cluster pleats; also medium and large; all sizes, and a regular $1.00 value; special for **Saturday**..... **59c**

Men's $1.25 Coat Shirts

Men's extra fine Coat Shirts, made of good quality material, nicely laundered, made with cuffs attached; a good, full cut Shirt and a regular $1.25 value; all sizes; Saturday, special..... **69c**

McKinley Electric Bridge

WILL OPEN FOR HOURLY SERVICE ON OR ABOUT OCT. 1ST.

"The Road of Good Service."

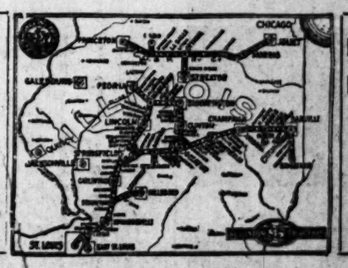

No Dirt! No Dust! No Smoke! No Cinders!

Take all trains at downtown station, Twelfth and Lucas, one-half block north of Washington. Also at Bridge Station at Broadway and Salisbury Street.

THE ILLINOIS TRACTION SYSTEM

(McKINLEY LINES)

General Agent's Office, 1205 Linden

Telephones: Bell, Main 2009; Kinloch, Central 6445

THE FELLOW WHO KNOWS

Is the Real Estate Agent and he offers you the pick of his bargains in the Post-Dispatch Real Estate Columns.

BULLET KILLS A GUARDSMAN

LOS ANGELES, Cal., Sept. 23.—Richard Griffin Lytton, an amateur aviator and member of the National Guard, was found dead last night by comrades near the armory. A bullet from his service rifle had pierced his brain. Comrades declare his death was accidental.

Four Pellets of
MUNYON'S DYSPEPSIA CURE
every hour will heal, soothe and invigorate worn out stomachs and relieve distress.

RACING AUTO GOING 70 MILES AN HOUR WRECKED, 2 HURT

By Associated Press.

MINEOLA, N. Y., Sept. 23.—George Robertson, the automobile racer, was thrown from his automobile while taking a trial spin this morning on the Long Island Motor Speedway. He was unconscious when picked up and rushed to a hospital, where it from tomorrow, and which he was it was said he was seriously, if not fatally injured.

Robertson was going at an estimated speed of 70 miles an hour in the new Benz car which he was to drive in the Vanderbilt Cup race a week giving an initial try-out. When he struck the Massapequa curve, considered the most dangerous in the course, the car gave a jump, swerved from the course and was completely overturned. Robertson and Stephen Reynolds, a New York man whom he was carrying as a passenger, were thrown 20 feet or more, clear of the wreckage.

Reynolds also was unconscious when another car came along. He was found to be suffering from internal injuries.

Robertson was suffering from a bad scalp wound, a sprained or fractured arm, concussion of the brain and possible internal injuries. Surgeons said, however, that the automobilist's injuries might not be so serious as was at first feared.

Hearst Party to Hold Convention.

NEW YORK, Sept. 23.—The State convention of the Independence League party has been called to meet in New York City on Oct. 5.

The legitimate PAID circulation of the Post-Dispatch in St. Louis and its suburbs is greater than that of ALL other English Dailies COMBINED.

WOMEN TO SEEK VOTES FOR WETS IN PARLOR TALKS

To Talk to Wives and Mothers in Effort to Influence Men.

WILL CANVASS STATE

Anti-Prohibition Association Agents to Appear at Public Gatherings.

Young women organizers will be employed by the Missouri Anti-Prohibition Association to attend social functions and public gatherings in various Missouri cities and towns to create interest in the anti-prohibition movement. By talking with the wives and daughters of business men, the young women are expected to win many votes.

The central office of the organization was opened Thursday in suite 915-918 Chemical building, in charge of Ben Westhus, vice-president of the association. Speed Mosby, former State Pardon Attorney, will arrive in St. Louis in a few days to assume active duty as secretary.

T. W. Cunningham, president of the State association, is in charge of the Joplin branch, and Henry C. Lambert is in charge at Kansas City. Six stenographers are employed in the St. Louis office, and this number will be increased to 50 within a week, according to Westhus.

Long-Distance Phones.

With eight long-distance telephones in the headquarters, the officers expect to keep in close touch with the organizers and workers throughout the State.

In its declaration of principles, the association sets forth: "This organization is not formed to defend saloons, but is organized by business men to promote the right of local self-government as to the sale and manufacture of liquors."

The officers of the organization are: President, T. W. Cunningham, Joplin; vice-president, Ben Westhus, St. Louis; secretary, Speed Mosby, Jefferson City; treasurer, H. C. Lambert, Kansas City; directors, Jet Clayton, St. Joseph, Owen Miller, St. Louis, and Judge J. L. Thomas, De Soto.

MRS. ANNA HAMILTON BAILEY'S CHARITIES REVEALED BY DEATH

Entire Estate Is Believed to Have Been Given for Relief and Church Work.

The bounteous but secret charities of Mrs. Anna Hamilton Bailey, benefactor of newsboys and waifs, have been revealed by her death. Her funeral was held Friday from her home, 3800 Lindell boulevard, to St. Francis Xavier's Church.

She not only contributed much to Father Dunne's Newsboys' Home, but presided personally at many a banquet for the boys. It is understood that she left $100,000 for the endowment of a chapel in the New Cathedral. Almost every Catholic organization in St. Louis has benefited by her generosity. Her entire estate, it is believed, has been bequeathed to charities and religious institutions.

Mrs. Bailey was an Episcopalian, but was the friend of Archbishops Kenrick and Kain. Archbishop Glennon converted her to Catholicism, and became her godfather at her baptism.

Her body will be buried in Bellefontaine Cemetery in the family lot, as her relatives died Protestants. She was the daughter of the late Judge Alexander Hamilton and the widow of Lewis Bailey, a Boston capitalist, who died 27 years ago.

OWEN MILLER AGAIN HEADS STATE FEDERATION OF LABOR

Anti-Prohibition Resolution Adopted by Unionists Before They Adjourn.

Special to the Post-Dispatch.

JEFFERSON CITY, Sept. 23.—Before adjourning to meet in St. Joseph next September, the annual convention of the Missouri State Federation of Labor adopted a resolution aligning the organization with the opposition to the prohibition movement.

Owen Miller of St. Louis was re-elected president and J. T. Smith of Kansas City secretary-treasurer. Frank Howard and J. T. Fitzpatrick of Kansas City and C. F. Leedom of Moberly were elected vice-presidents. Charles Hertenstein of St. Louis was chosen delegate to the meeting of the American Federation of Labor.

C. B. Dysart of Moberly, J. W. Le Fever of St. Louis and James A. Dorrizzie of Joplin were elected on the Legislative Committee to represent the State Federation during the session of the Forty-sixth General Assembly.

The anti-prohibition resolution puts the federation on record as favoring the strict regulation of the liquor traffic under existing laws.

BLACK MAMMY SCHOOL STARTS

Object Is to Teach Negroes to Keep House.

ATHENS, Ga., Sept. 23.—Application has been filed for a charter for "The Black Mammy Memorial Institute," to be located here, having for its object the training of young negro men and women in the culinary and other domestic arts.

The incorporators are the chancellor of the University of Georgia, and several other prominent men at Athens. The faculty of the school will consist of colored teachers.

Neusteter's

WASHINGTON AVE. AT SEVENTH ST.

Smart Clothes for Women, Misses and Girls.

Special for Saturday
$5 Regulation Dress, 3.90
Made of all-wool serge, self and combination trimmings of soutache braid, emblem and tie; black and navy; **$3.90.**

Misses' and Girls' Apparel

That Is Distinctive and Attractively Priced

Have you noticed how superior to the usual run of ready-to-wear garments ours are? There's a reason for this. We have them designed and made by only those makers who are particular — about fabrics, linings, workmanship and the hundred and one other things that are comprised in their make-up. They are fashioned not only for style, but for durability as well.

Handsome Junior Suits at 13.50, 15.00 and 16.50 *Sizes 13, 15, 17 years.*
Plainly Tailored Suits of serges, fancy mixtures and tweeds; smart and youthful looking semi-fitting coats, with clinging cluster-plaited and gored skirts, in gray, navy, tan, and fancy colorings; sizes 13, 15, 17.

Misses' Tailored Suits at $15 to $35 *Sizes 14, 16, 18 years.*
Fashioned of English and French serges, mannish worsteds, mixtures, broadcloths, cheviots, boucle and the new rough weaves, in navy, brown, wine, mode, gray and black. Both strictly plain tailored and trimmed styles; ranging in price from $15 to $35.

Girls' Wool and Regulation Dresses, 3.90 to 22.50
Of French and hard-finished serges, Panamas and fancy Scotch plaid and shepherd checked woolens; fancy trimmed and plain tailored styles; sizes 6 to 14 years and 13, 15, 17 years.

At 6.90 —Special, $10 English Serge Dress (as illustrated); all-wool serge, trimmed with hand embroidery and scallops; plaited skirt, in navy, brown, black and wine.

At 16.50 —French Serge College Dress (as illustrated); elegant tailoring and trimmed with self-colored buttons and ornaments, in navy, brown and wine; sizes 12 to 18 years.

Misses' & Girls' Dancing Frocks & Party Dresses, 12.50 to $45
Of white voiles and marquisettes, allover nets, plain and flowered chiffons and melines, and trimmed with insertions, real laces, handmade flowers and rosettes, in white and light evening shades. Nowhere will you find the assortments we carry.
At $20 Dress (as illustrated) of white marquisette, trimmed with contrasting bands of colored messaline and real Irish lace medallions; value, $30.

Junior Coats, Special at 12.50 and 15.00 *(Sizes 13, 15 and 17 years.)*
Full length, man-tailored and cut like youths' styles, only with a little more sweep; of kerseys, basket weaves and covert cloth; half and full satin lined in navy and tan.

Eventually

Why Not Now?

OPEN DAILY, INCLUDING SATURDAY, UNTIL 6 O'CLOCK

STIX, BAER & FULLER D.G. CO GRAND-LEADER

New Fall Suits for Men and Youths

of Exceptional Merit at $15.00 and $19.75

WE are paying particular attention to the men who do not care to spend more than $20.00 for a suit of clothes, and are offering values in men's clothing, at the above prices that receive your merited approval. They come in a very large variety of patterns, in various new fall shades of gray, tan, brown as well as a number of combinations of light and dark mixtures. Two and three button style, with snappy long lapels and tight-hugging collars are featured very strongly in these two lines, and, of course, the Trousers are full cut, and mostly peg top, **$15.00** and **$19.75.**

Men's Suits at $24.75 Unequaled at the Price

THE clothes for which we are asking $24.75 are the kind that the most discerning man will find pleasure in wearing. They were made especially for us by several reliable makers, and we can guarantee the workmanship as well as the outer materials, linings and finishing are the very best. The patterns are very striking and the models distinctive. You really must see these garments to appreciate the extraordinary values that they are at the price of **$24.75.** *(Second Floor.)*

Correct Hats

For Men, Boys and Children

THE Hat you want will be found here. All the conservative and the extreme styles are represented. Latest styles and shades in Soft or Stiff Hats. Prices ranging from **$2.00** to **$5.00.**

JOHN B. STETSON Hats; fashionable styles and shades for Fall, at **$3.50** and **$5.00.**

BOYS' and Children's Hats and Caps, embracing every new novelty shape and color combination, at prices ranging from **45c** up to **$4.45.**

SPECIAL—Boys' Eton, Golf or Yachting Caps, broken lots, offered at a fraction of their value; choice, **19c.**
(Second Floor.)

A Great Array of Boys' New Fall Clothes

STYLES and materials that add to the genteel appearance of the little fellows, and a range of prices that meets the approval of everyone.

WE are offering some extra special values in Boys' Knickerbocker Suits with an extra pair of trousers, made of fine woolen and fancy striped and dark mixtures; coats double-breasted; peg-top Knickerbockers; all sizes from 6 to 17 years; exceptional values at **$3.85.**

Boys' Suits at $5.00, $7.50 and $10.00

All With Two Pairs of Trousers.

WE offer several high-grade lines of Boys' Suits with two pairs of trousers; there are fifteen of the newest patterns and shades; two and three-button double-breasted coats; peg-top Knickerbocker trousers; sizes 6 to 18 years; exceedingly well made and very fashionable suits.

THERE are also nobby Reefers for little fellows 2 to 10 years of age, in mannish cuts and popular shades of red, blue, tan, gray, brown and white; priced **$3.00** to **$7.50.**

FOR the little fellows still regarded as babies, there are some very pretty suits in Russian and Sailor Blouse styles. The fabrics, patterns and color combinations are exceedingly effective. Prices range from **$3.50** to **$20.00.**

Foremost in the Lines of Girls' and Misses' Apparel

THE striking feature of these garments is the peculiar adaptability to the young miss. The Suits and Dresses are not merely smaller copies of women's suits, but are designed for and made to be worn by young ladies 14 to 18 years of age. Variety and individuality are the keynotes of our lines here.

Misses' Suits at $13.50

IN sizes 14, 16 and 18, also intermediate sizes, 13, 15 and 17 years. Made up of new all-wool gray or tan fancy mixtures; semi-fitted coat, trimmed with contrasting color velvet, covered buttons inlaid with velvet, guaranteed satin lining. Skirt plain gored with plaited foot kilts, finished with 3-inch long tabs; excellent value at **$13.50.**

Misses' Cloth Coats at $10.98

FULL length Misses' Coats, made of good quality broadcloth, in black only. Yoke lined with self-material; sleeves lined with Italian sateen; tailored sleeves, finished with three satin-covered buttons; welt pockets; plain notched collar; sizes, 14, 16 and 18; special for Saturday at **$10.98.**

Children's Regulation Dresses, $4.95

DRESSES for children in the regulation Peter Thompson Sailor style, made of good quality all-wool serge, in navy blue only. Large sailor collar and shield collar finished with rows of white braid, embroidered emblem on sleeve and shield; large red silk tie. Full plaited skirt and very full blouse; sizes 6 to 14 years; priced for Saturday, **$4.95.**

Misses' Cloth Dresses, $11.50

OF hard-finished serge, in black, navy and wine, with trimmings of plaid silk, small gold belt buttons. Plain gored skirt, double box plait in front, finished with plain flounce, special, **$11.50.**

Misses' Silk Dresses, $14.75

OF soft messaline silk; navy only; Dutch neck; plaited frill down front; trimmed with two bands of black silk; three-quarter length sleeves; lace undersleeve. Skirt caught in with narrow band; special, **$14.75.**

Red Goose School Shoes

ASK any mother who buys Red Goose Shoes for her children (and there are thousands of them in St. Louis) her reasons for preferring these shoes. She will tell you that no other school shoe equals them in any respect. They are the prize school shoe. *(Main Floor.)*

Fancy Dress Slippers for V. P. Ball at $3.25

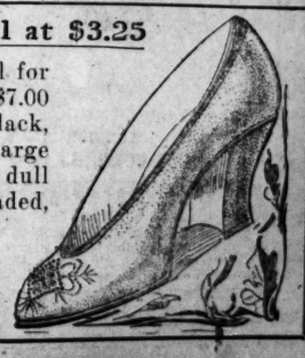

FANCY Novelty Pumps and Slippers, ideal for party use and representing values up to $7.00 a pair. They are satin Opera Pumps in black, white, pink and blue, with large pompon; low Louis heel; also dull or patent kid, beautifully beaded, or black suede with beaded vamp; stage last. An almost numberless variety of irresistible novelties are included. Values up to $7.00 a pair; on sale at **$3.25.**

$3.25 Values to $7

(Main Floor.)

MEETS FRIEND, TAKES NAP, AND LOSES HIS CLOTHES

About to Go Home in Barrel, but Hotel Clerk Comes to Rescue.

L. B. Hawkins of 1103 Morrison avenue met a man Thursday night, and after scraping up an acquaintance with him, visited several saloons. A few hours later Hawkins accompanied his new friend to the Laclede Hotel, where the man said he was stopping.

Feeling tired Hawkins lay down and slept. When he awoke his friend was missing. Hawkins looked for his clothes and they, too, were missing. He was about to go home in a barrel when the hotel clerk heard of his plight and got some clothing for him.

The room where the robbery occurred was rented only temporarily to a man Thursday evening.

The legitimate PAID circulation of the Post-Dispatch in St. Louis and its suburbs is greater than that of ALL other English Dailies COMBINED.

COBBLER WAS LIGHTING PIPE WITH PRIZED BALZAC LETTER

Discovery of Collection in His Hands Results in Gift for Academy.

PARIS, Sept. 23.—The Comte de Louvenjoul has just presented by will to the French Academy a very valuable collection of letters written and signed by Balzac. The Comte de Louvenjoul became possessed of them in a peculiar way.

One day he saw a cobbler lighting his pipe with a twisted letter. The ink on the letter was old, and the handwriting interested the Comte, who asked the cobbler to let him look at it.

He recognized Balzac's handwriting and signature and gave the man $4 for his letter. The cobbler told him he had a lot of them. He had bought them in a heap of waste paper to wrap shoes in and he sold them all to Comte de Louvenjoul, who, in his turn, has bequeathed them to the French Academy.

The Post-Dispatch is the only evening newspaper in St. Louis that receives or publishes news gathered by the Associated Press.

Revolutionary Treatment of Disease

Modern investigation has developed the science of prevention—the systematic killing of germs before they are able to kill you.

Foremost among all preventive measures—a veritable marvel of the age—is the standard C-N Disinfectant. C-N has all the effectiveness of Carbolic Acid, Bichloride of Mercury, Peroxide of Hydrogen, but C-N is non-poisonous and non-caustic. It is as harmless to human life as it is certain to kill germs and banish insects.

C-N used systematically in all cleaning operations from cellar to garret kills the germs and makes the home secure from disease. Everything that it touches, it converts into pure cleanliness. It is a power for purity—an inexpensive health insurance.

Get a bottle of C-N and use C-N as directed. You will be amply repaid by immunity from disease and freedom from vermin.

Soap and water alone will not kill germs, and so they leave the invisible, most dangerous filth. C-N destroys this malignant filth. To use C-N is to create absolute cleanliness.

That's why C-N is also the best antiseptic. It destroys poisonous germs on cut, bruise or burn, and so instantly relieves pain, and quickly heals.

C-N should be in every home, within ready reach for constant use.

Sold Everywhere, 10c, 25c, 50c & $1.00

CN

West Disinfecting Co.

BRANCHES IN ALL LARGE CITIES.

I. D. STRELITZ

$1 DOWN — Saturday Sale 9 A.M. TO 9 P.M. — $1 WEEK

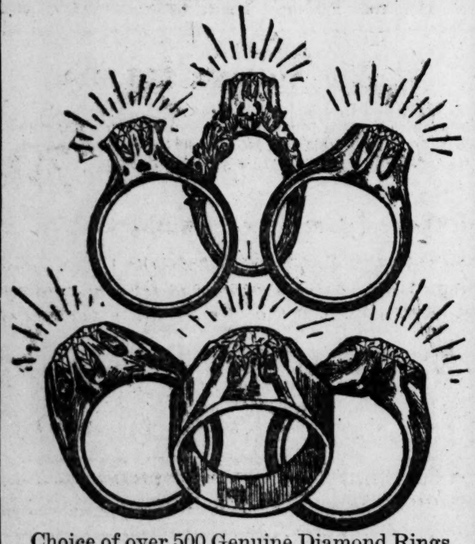

Choice of over 500 Genuine Diamond Rings in any of the above styles for Ladies and Men. Not a gem in the lot is less than a $45 quality. Our Saturday sale price is

$35

and is good Saturday only. Rings delivered to you immediately upon payment of

$1.00 DOWN, BALANCE $1.00 A WEEK

I. D. STRELITZ

306, Third National Bank Building, Third Floor. S. W. COR. OLIVE AND BROADWAY.

Salesmen will call with goods on request. Phone Olive 1020.

SENATORS REFUSE LORIMER'S PLEA TO POSTPONE INQUIRY

Investigation of the Charges Bearing on Senator's Election Begins Monday.

RECORD AS EVIDENCE

Journal of Illinois Legislature Will Be Introduced During Hearing.

By Associated Press.

CHICAGO, Sept. 23.—The Senatorial Subcommittee on Privileges and Elections, which convened here to investigate the alleged fraud in the election of United States Senator William Lorimer, decided today to proceed with the taking of testimony, and not to postpone action until after the November elections, as urged by Lorimer's attorney.

At the opening of today's session Chairman Burrows also announced the committee would permit Attorney Alfred S. Austrian, representing the Chicago Tribune, and former Judge Elbridge Hanecy, representing Senator Lorimer, to appear in the hearing.

Attorney Hanecy presented his formal motion for a continuance of the hearing until after the November elections. The reasons advanced were in substance similar to the argument made by him yesterday when he declared that Senator Lorimer would be handicapped through a disinclination of legislators now under indictment to testify before the committee.

The Tribune's list of witnesses was submitted and the committee began consideration of methods of procedure.

The committee's decision overruling Senator Lorimer's plea for delay was announced by Senator Paynter of Kentucky, who said:

"The committee has given due consideration to the presentation made for a continuance of this hearing until after the November elections and has not found the reasons contained therein of sufficient weight to warrant the delay."

It was announced that the session would adjourn as a public meeting until Monday morning to permit Senators Bulkeley of Connecticut and Frazier of Tennessee, other members, to be present.

The committee has decided to ask for the official record of the Illinois Legislature containing the balloting during the period preceding and including the election of Lorimer.

2.06 A KILOWATT HOUR IS UNION ELECTRIC'S CITY BID

Power Is Offered at 9.94 Less Than Rate Charged Small Private Consumer.

In its bid for lighting the downtown group of city buildings, made public Friday, the Union Electric Light and Power Co. quotes a rate of 2.06 cents a kilowatt hour for light and power service. The rate does not include lamps and appliances. The rate to small private consumers, including lamps and appliances, is 12 cents a kilowatt hour.

The city is now furnishing its own current for lighting the buildings, from the City Hall lighting plant, at a cost of 1.8 cents a kilowatt hour. This includes the cost of heating the City Hall, but it does not include certain items such as insurance and depreciation.

President Reber of the Board of Public Improvements said Friday that it would take several weeks' figuring to determine whether the city would do better to enlarge its present plant, to build a new one or to accept the Union Electric offer.

The company's bid, signed by President Alten S. Miller, is for a rate of 2.17 cents a kilowatt hour for service up to 60,000 kilowatt hours a month; 2.06 cents from 60,000 to 70,000; 1.99 cents from 70,000 to 80,000, and 1.95 cents for more than 80,000. The estimated amount of current needed for the buildings, including the new municipal building, is 740,292 kilowatt hours a year, or between 60,000 and 70,000 a month.

TOLLMAN'S DAUGHTER TAKES CROWN PRINCE FOR A FLIRT

BERLIN, Sept. 23.—While in Marienburg the Crown Prince of Germany and his suite motored through the city to a bridge which enacts a toll, and had almost reached the middle of the bridge when the pretty 16-year-old daughter of the bridgemaster called:

"You will have to pay the toll, gentlemen."

Neither the Prince nor his suite knew about the toll, but when they heard the girl's voice they stopped. She went up to them. The Crown Prince smiled. She thought he meant to flirt, and called:

"Will the gentlemen kindly pay the toll immediately. I cannot wait an hour for the money. It is 20 cents for both automobiles."

The Prince asked if she knew him. She said she did not, and did not care to. He gave a $5 gold coin to her, and before she could bring the change the automobiles were gone.

Scotchmen Plan Big Meeting.

PATERSON, N. J., Sept. 23.—There will be more Scotchmen in this city on October 1 than were ever gathered together in any city of this country before. Parades, receptions and various festivities are being prepared for the visitors, who will come in large delegations from every big city in the eastern part of the country.

The Post-Dispatch is the only evening newspaper in St. Louis that receives or publishes news gathered by the Associated Press.

INDICTED MAN ILL; WIFE DYING

Former Congressman's Condition Causes Delay in Trial.

FRANKLIN, Pa., Sept. 23.—Mrs. Joseph C. Sibley, wife of the former Republican Congressman from this district, now under indictment for the alleged corrupt use of money in an effort to gain renomination, is seriously ill and supposed to be dying. Her husband also is in a serious condition.

Sibley, a millionaire, expended $40,000 in his campaign for renomination. He succeeded, but because of the scandal attending his campaign and his illness, he declined the nomination. The ordeal seriously impaired his health, and recently when his case came up for a hearing, it was found necessary to postpone it on account of his illness.

MOTOR AT $4 PER HOUR.

The St. Louis Taxicab Co. has brought a fleet of five-passenger touring cars to this city, which can be engaged at taxicab rates, or at $4 per hour. Phone Olive 2100 or Central 6800, and try one of these new pleasure cars.

FARMER HANGS HIMSELF WITH STRAP OFF HIS WOODEN LEG

Christ Hecht, a wealthy farmer, 83 years old, who lived one-half mile north of Thomas Station, Clayton, Mo., hung himself Wednesday in an outhouse near his farm, using a hook and halter, which had been a support for his wooden leg.

His son, A. Hecht, said his father had been in poor health and lately had often wished he was dead. Hecht was reputed to be worth $80,000.

Tailored to Your Ideas.

Regardless of What Others PROMISE, Remember

Globe DOES Sell Clothes for Less!

WHY? NO RENT!

If you had no rent to pay at home, it would cost you less to live, would it not? Well, the Globe owns the building it occupies, escaping the tremendous rentals with which other stores are taxed. $40,000 to $75,000 LESS EXPENSE per year naturally permits of SMALLER PROFITS. That's the reason why, for years, the Globe has saved many men a small fortune on their clothing. If you are wise you will join this army of frugal St. Louisans. Before you buy that Fall Suit tomorrow, visit the Globe's great clothing floor and compare the prices with those asked by other stores for the same quality of goods. To look in the Globe's show windows means to save 2.00 to 5.00. Try it tomorrow.

The Globe's Fall Suits at 9.50

For Men and Young Men

Give you an opportunity to save at least 3.50. All the new color schemes in brown, gray, blue, etc. Materials are stout cheviots, cassimeres and worsteds. Why pay more for them at other stores when the Globe sells them for..... **9.50**

The Globe's 14.50 Fall Suits

For Men and Young Men

Are exactly the same quality that you'd have to pay 18.00 to 20.00 for in other stores. The purest wool worsteds, cheviots, serges, etc., in every conceivable up-to-date shade. Come and see them.. **14.50**

Our 1.85 Pants Cannot Be Equaled!

Unless you pay 3.00 or 3.50 somewhere else for the very same quality. Splendid patterns in worsteds and cassimeres. Call and see them..... **1.85**

OPEN SATURDAY NIGHTS TILL 10

The Globe Is the Exclusive St. Louis Agent for the Renowned BALTIMORE TAILOR-MADE SUITS

For Men and Young Men

There is nothing in America to compare with these garments. "Baltimore Tailor-Made" on clothing is the same as "Sterling" is on silver. The purest worsteds, cheviots, vicunas, serges, etc. Inspect these lines at the Globe,

17.50 to 35.00

Large and Stout Men Attention!

The Globe makes a specialty of clothing for large and stout men, also tall and slim men. We carry complete assortments in all our lines to fit big men. No store in St. Louis devotes so much attention to supplying large men as the Globe. We invite such to inspect our lines.

Mothers! The Only!

There's only one place in St. Louis where you can buy BOY'S WOOL SUITS with 2 PAIRS of KNICKERBOCKER PANTS for **2.40**

And That's the GLOBE

Saturday you may choose from a number of styles in neat wool Cheviots and Cassimeres; all new 1910 Fall styles.

Just see what other stores ask for wool suits with 2 pairs of Knick pants, then come to the Globe tomorrow and save 1.00 by getting it for..... **2.40**

5.00 Combination Suits, 3.30

Strictly all-wool Boys' Suits with two pairs of Knickerbocker Pants; splendid patterns in cheviots, worsteds and cassimeres..... **3.30**

Boys' Pants and Waists

Boys' 75c School Pants; Knickerbocker styles, **50c**

Boys' K. & S. Blouses, **50c**

Boys' good Madras and Percale Blouses, **19c**

Open Every Saturday Night Till **10**

"Peerless" Hats, 1.75

The Globe is sole agent in St. Louis for these celebrated Stiff and Soft Hats. All the new Fall styles in all shapes and shades; save 75c on your Hat by getting the "Peerless" at the Globe for **1.75**

John B. Stetson Hats

All the new 1910 Fall styles ready for your inspection..... **3.50**

Boys' Telescope Hats

Tomorrow we offer a line of samples worth in a regular way 1.25 and 1.50; your choice, **95c**

On sale Men's Furnishing Dept., First Floor.

GUARANTEED INITIAL WATCH

EXACT SIZE OF PICTURE, ONLY..... **75c**

These Watches are stem wind and stem set, gunmetal finish, with gilt body, pendant and bow; heavy beveled crystal, black arabic numerals within a gilt circle, the back with hand-engraved initial. Each Watch is guaranteed for one year, and the price ridiculously low..... **75c**

Globe — 7TH & FRANKLIN AVE.

Gold Cash Value Stamps Free

In this sale, as all others, 3.00 in goods for a full book of them.

Money Back If Not Satisfied

Clothing Kept in Repair FREE

Men's 3.50 Shoes Saturday 2.85

These are splendid values; patent leather, vici kid, gunmetal, etc.; all the new Fall shapes, Saturday, **2.85**

BOYS' AND GIRLS'

SCHOOL SHOES

Boys', Youths' and Little Gents' School Shoes, in box calf and vici kid; heavy soles; lace and Blucher styles; all sizes; for tomorrow only..... **1.29**

NOTICE

We invite you to open a Checking Account with us for Convenience and a Savings Account for Profit

COMMONWEALTH TRUST CO.

BROADWAY AND OLIVE

NEW YORK CENTRAL LINES

Big Four Route to Indianapolis

Leave St. Louis
6:41 am*
8:45 am
8:50 am
12:00 noon
1:00 pm
8:00 pm
9:30 pm
11:55 pm
* Except Sunday

Eight trains, enabling you to go to Indianapolis at practically any hour that suits your convenience.

The equipment is complete in every way. Sleeping Cars on all night trains. Parlor Cars on most day trains, and Dining Cars for all meals.

City Ticket Office, 715 Olive St.

Telephones: Main 4290, Central 2161.

C. KROTZENBERGER, Asst. Gen. Pass. Agent, St. Louis
H. J. RHEIN, Gen. Pass. Agent, Cincinnati
WARREN J. LYNCH, Pass. Traffic Manager, Chicago

Syringes, Hypodermics, Hot Water Bottles, Douche Pans, Invalid Rings, Rubber Cushions, Ice Caps and Bags, Stomach Tubes, Rubber Catheters, Atomizers, Rubber Gloves, Clinical Thermometer,

AT JUDGE AND DOLPH DRUG STORES

And numerous articles of these classes, in infinite variety, can be found here at all times. The newest and most improved products are always first offered by us. Our prices will usually be found lower than asked by others, who show less quality and assortment in their stocks.

Judge & Dolph Drug Co.

Fourth and Market, 515 Olive st., Seventh and Locust sts.

ST. LOUIS SYMPHONY CONCERT AT COLISEUM FRIDAY NIGHT

Varied Program Is to Be Presented in Connection With Pure Food Show.

Max Zach, who arrived Thursday from Boston to conduct the St. Louis Symphony concert at the Pure Food Show Friday night, has come two months in advance of the regular Symphony season for this concert. Sixty-five musicians will play popular selections.

Among the numbers to be heard are the two waltzes, Strauss' "Vienna Blood," and Komzak's "Bad'ner Mar'n," and three stirring marches, Von Blon's "March of Victory," Elgar's "Pomp and Circumstance," and Sousa's "Stars and Stripes Forever." For opera lovers there are selections from "Poet and Peasant," "Lucia" and "Tannhaeuser." The 10 numbers of the program cover a wide range of musical taste.

The musical features of the Pure Food Show have been usually attractive all week, prominent soloists appearing each night with Poepping's Orchestra. One of the greatest successes of the week were the soprano solos Thursday night by Miss Agnes Conrad, a pupil of Mrs. Georgia Lee Cunningham. Saturday night W. A. Rau will play cornet solos and John Adams will give baritone selections.

$10 PIN MONEY IN 21 YEARS

Man With Good Bank Account Starved Her, Wife Says.

WASHINGTON, Sept. 23.—Charging that her husband, Henry F. Altman has given her only $10 during their 21 years of married life, and that she and her two children have practically starved in the last two years, Mrs. Hattie Altman has filed a suit for maintenance. She sets forth in the petition that Altman has several thousand dollars in the bank and recently received $3000 on an endowment policy.

"His failure to properly provide for his family is due to his miserly and mean nature," Mrs. Altman says.

CONVICT TO RISK LIFE AS PRICE OF HIS LIBERTY

Life-Time Prisoner Will Be Given Chance to Fight Tuberculosis for Freedom.

COURTS TO DECIDE

Indiana Governor Likes Idea but Wants Judicial Authority for Act.

Special to the Post-Dispatch.

MUNCIE, Ind., Sept. 23.—Great interest it taken in this State in the announced plan of pardoning a convict under sentence of life who is willing to take the chance of inoculation for bovine tuberculosis. The experiment would be made in the interest of science. Doctors say that as they would be on watch for the disease they could detect it at first inception and probably cure it. Gov. Marshall likes the suggestion but doubts the legality of offering pardon on that condition and is averse to taking the responsibility on his own initiative. The doctors will try to remove his scruples by getting a judicial opinion and reinforcing it by public petitions.

Service to humanity is the motive in this proposition. It is a mooted question whether persons can contract the disease from the milk or meat of cows afflicted with it. Many physicians hold that the bovine tubercules are of a distinct type and become impotent in the human system.

Much Discussed Question.

The object of the health authorities is to settle definitely the question by direct transformations from diseased cattle and by feeding the milk and meat of such cattle to subjects under experiment. Then they would watch carefully for results.

Dr. W. E. Coover, State Veterinarian, is very keen to make the experiments. The wholesale destruction of diseased cattle, he thinks, is not justified while it remains doubtful if such animals menace the health of humans. If it may be shown that they do not, economies may be effected by their isolation of treatment for a cure. If proved that they do communicate the disease to persons the medical profession will be relieved to have that question removed from the field of controversy.

"Let us suppose the worst," Dr. Coover said today, "that the inoculated convict dies from the disease. Would that be worse than to drag out his life behind the bars, devoid of hope? Sympathy aside, why should a man who must always remain a convict love his life dearly or why should the State consider him as it does a free man?"

"I believe that the average life-term man would jump at this chance to breathe free air again and I am equally convinced that the State has a moral right to offer life-term men this means of release. I am not talking of forcing convicts into such experiments. That would certainly be illegal. Let it be a matter of free will.

"Most convicts would figure as I do. Maybe the bovine tubercle is not active in humans. In that case inoculation would be harmless, as would milk and meat. Suppose the tubercule to be pernicious. A man under experiment knows that the doctors are looking out for bad symptoms and will catch them as soon as they appear. It is common knowledge also that in its early stages the disease can be handled and controlled, if not cured. Thus a man is reasonably sure of the enjoyment of his usual health for years, with a free life and he may live to an old age and never have the disease. When he figures that way there is every inducement for him to take the chance.

Governor Fears Notoriety.

"Gov. Marshall agrees with me, I think, that the plan is both humane and practical. He recognizes that the convict under experiment would be submitted to imminent danger and that by submitting himself he might gain both freedom and health. Nor does he doubt that many doomed men would be glad to avail themselves of the offer we would make.

"Although he thinks the plan has much merit I could see from what he said that in addition to doubt of his legal right to offer pardon on such terms he dreads the possible notoriety that it would entail if he were to act without explicit authority. As he believes in the plan the thing to do is to get him the authority. Some state is sure to authorize such experiments. I shall try to have Indiana take the lead.

"Here is opportunity to confer distinct benefit on the race by disposing finally of a scientific doubt. The experiments are proposed on persons who are legally dead, every man of whom is eager for freedom. It is more than an even chance that no permanent harm would come to anyone from inoculation.

HOLDUP MAN IN DENVER TAKES VALUABLES AND CLOTHING, TOO

One Who Encounters Robber Has Necktie Left; Another Has Coat and Socks.

DENVER, Colo., Sept. 23.—A highwayman with a mania for disrobing those he robbed operated in Denver last night to the discomfiture of three men who were found by the police, dazed from the effect of a drug. Their valuables and most of their clothing had been taken.

The first to be robbed was William Sanford, a Kansas City traveling salesman, who lost a diamond pin, a gold watch, his money and his coat and vest.

Manuel Sanchez, a Mexican, who was the next to encounter the robber was allowed to retain only an overcoat and a pair of socks. Alexander England, a ranchman was found in a alley with a string tie knotted about his neck. That was all the clothing he had.

I'm talking to YOU-sir!!

Meet Me Face to Face

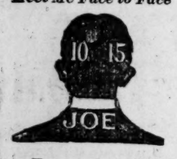

I Know You Are Thinking About Your New Fall Suit—And I Want a Chance to SHOW You the Values I Offer

I am going to ask you to come in tomorrow—if it is only for a few minutes—and *see* the splendid styles — the *superb* qualities — the *really* wonderful values I am displaying in

MEN'S FALL SUITS AND TOPCOATS

At three prices only **$10-$15-$20** No more, no less.

I know positively—there is nothing to equal these values in all St. Louis—**and I want you to know it, too.** The evidence is before you here—the garments speak for themselves—your own judgment—your own sense of values will tell you that **you positively DO save from $5 to $10** on every Suit and Topcoat you select here.

MY $10 LINE has no equal elsewhere under $15.00.
MY $15 LINE has no equal elsewhere under $20 to $22.50.
MY $20 LINE has no equal elsewhere under $28 to $30.

These Are Absolute, Bona Fide FACTS—Worth Knowing—Worth Remembering—Worth Investigating

TRIPLE EAGLE TRADING STAMPS

3 STAMPS INSTEAD OF THE CUSTOMARY ONE—will be given with all purchases Saturday, Monday and Tuesday. Take advantage of it!

OPEN SATURDAY NIGHT TILL 10 O'CLOCK

Joe Bone
THE ORIGINAL $10 & $15 JOE
213 N. Sixth Street—Near Olive

MONEY'S WORTH OR MONEY BACK

A beautiful yarn garment is the result of two things: fine materials and skill.

But the part seldom appreciated is that two-thirds of the skill is that of the men who make the yarns. No amount of skill on your part can correct poor workmanship in the yarn mill. Remember this, and before you buy yarns learn all you can of the Fleisher Yarns. Send for a sample card. Read the claims and guarantee. Ask women who use them. Test them in any way you wish. You are almost certain to arrive at the conclusion already reached by four-fifths of the yarn-users of the country—"The Fleisher Yarns are the finest, most durable yarns made."

Germantown Zephyr
Knitting Worsted
Shetland Floss
Dresden Saxony
Spanish Worsted
Ice Wool
Shetland Zephyr
Pamela Shetland
Spiral Yarn
Angora Wool

THE FLEISHER'S WORSTED BEST YARNS

When you need yarns buy FLEISHER'S—there's a yarn for every use. You can do so with absolute confidence, for they are guaranteed. Every skein bears the trade-mark ticket. Look for it. If it isn't there hand back the yarn and insist on a skein properly ticketed.

A Mail this Coupon to S. B. & B. W. FLEISHER, Philadelphia 132
And we will send you FREE a sample card of the Fleisher Yarns and also tell you how to obtain a copy of Fleisher's Knitting and Crocheting Manual.
Name _____
Street _____
City _____

THE LATEST STYLES IN KNITTING AND CROCHETING

New Knit Coat with Blouse Effect

This is a striking example of the radical improvements that have lately been made in sweater designing. Every line is in accord with prevailing fashion yet the coat has distinctive character that can be obtained only with yarn.

The model is made in two tones of brown; a beautiful tan for the body and a deep rich brown for the front and trimmings. It is made of Fleisher's Germantown Zephyr which combines with the shape-retaining qualities of all the Fleisher Yarns a softness of thread that produces a smooth close texture.

Full directions for making this and many other new and staple articles may be found in the (eighth) edition of *Fleisher's Knitting and Crocheting Manual*, an invaluable handbook for beginner and expert. Contains a complete course of instruction in the various stitches and is the only authoritative guide to fashion in articles made of yarns.

Waists, $1.25
Neat Tailor-made Waists of colored striped linene; front plaited; French back; laundered cuffs of same and white linen collars; colors lavender and white, blue and white or black and white stripe..$1.25

Wm. Barr Co. ST. LOUIS

Long Sweater Coats
Women's 36-inch Sweater Coats of all-wool zephyr yarns, in double-breasted semi-fitted style, with collar and revers, turnback cuffs and large pockets; Oxford or white; sizes 34 to 44; price.....$6.75

Splendid Saturday Suggestions From the Girls' and Misses' Store

One or two of America's great manufacturers make nothing but girls' and misses' clothes, sending their best designers abroad as the seasons change so that every new idea shall be mirrored in their suits, coats and dresses. Barr's is one of their biggest customers, and, being such, we are naturally given their choicest garments and styles. This season they have sent us a host of Girl's and Misses' Suits and Coats in fascinating fashions that set off the fresh, girlish charms of little Miss Sixteen at her brightest and best. But we are ready, not only for 16-year-olds, but for every age, with new Dresses, Suits and Coats in splendid variety.

Misses' Afternoon Gowns in white, light blue, shell pink and maize; fashioned of crepe de chine, marquisette and mousseline de soie over plain and Dresden color silk slips; corsage in Gibson and surplus effects; others in peasant styles, effectively trimmed with raised silk embroidery or rows of handsome lace; skirts in newest models, shirred or plaited with attached flounce; prices, **$18.75** to.....$39.75

Misses' Street Coats of fine imported black broadcloth; full-length model, with notched collar; velvet trimmed; popular one-piece back semi-fitted; single-breasted; closing with black bone buttons; lined throughout with nickel gray satin.....$24.75

Misses' Coats—Smart, mannish Street Coats of heavy mixed tweed, herringbone, cheviot and diagonal worsted, in navy blue, tan and gray; 56-inch model; semi-fitted inlaid velvet or satin collar; half lined with heavy satin in self color; **$22.50** and.....$24.75

Misses' serviceable Dresses of fine quality messaline, in navy, brown, light blue, pink and white; yoke and collar of self-colored net and lace insertion ornamented with raised silk embroidery of unique designs; waists in Gibson effect, joined with silk girdle; skirts new straight line models, with attachable flounce arranged in side plaits, finished with band of self braid to harmonize; extraordinary values for.....$12.75

Girls' School Coats of fine quality light-weight Paca cloth and English cheviot, in navy, golf red, Copenhagen and tea leaf green; also tan and gray fancy English woolen mixtures; garments are reefer styles, single or double breasted closing; self-covered or fancy metal buttons; shaped collars, ornamented with fancy braid or inlaid velvet; prices **$3.50** to.....$12.75

Girls' stylish Coats of fine two-toned brown and green diagonal worsted; also red, brown, navy and tan English tweeds; seven-eighth length models, with shaped or military collars, double-breasted closing; lined with serviceable sateen or flannel; coats are sufficiently heavy for the severest weather; specially priced at **$5.75** and.....$7.50

Misses' Dresses of extra quality Cashmere in navy blue, golden brown and Alice blue; yoke, collar and lower sleeve of fancy dotted net; waist ornamented with stitched bands of self, edged with checked silk to match; skirts are extremely graceful, having plaited flounce tastefully trimmed with wide band edged with silk to harmonize; sizes 14, 16 and 18 years.....$13.75

Misses' and Small Women's Dresses, of fine French serge in navy blue; yoke and collar of all-over lace; waist in new Kimona effect, ornamented with Persian silk piping; Chic breast pocket and edge of sleeve trimmed with fluted net and Persian silk. Skirts latest Parisian model with double flounce arranged in side plaits. Excellent values, for.....$14.75

Girls' Middy Blouses of finfie, durable French galatin, in white only, with golf red and new blue trimmings; deep sailor collar and cuffs finished with narrow straps of white; sizes 6 to 14; excellent values for **95c** and.....$1.50

Misses' Popular Regulation Suits of fine durable navy blue storm serge or black and white checked combination worsted; deep sailor collar trimmed with rows of black or red braid; red embroidered stars and emblem on sleeve; silk tie; neat breast pocket; skirts stylish gored models arranged in side plaits. Prices **$10.75** and....$12.75

Girls' School Dresses of fine quality navy blue serge, in popular sailor blouse models; waists are ornamented with large sailor collars; cuffs and shield trimmed with rows of braid in white and blue and black; embroidered emblem on sleeve; silk tie; jaunty side plaited skirt.....$6.75

Girls' Wash Dresses of excellent rep, Scotch plaid, gingham, figured or striped percale, in blue, tan, pink and pretty blue and green plaids. These stylish Dresses are made of material heavy enough for Fall wear, ornamented with pearl or crochet buttons, combined with embroidery and piping of contrasting shades; stylish kilted skirts; special values at **$1.75** to.....$5.00

Maillard's Candies at Barr's
Maillard's world-renowned Chocolates with assorted fruit and nut centers, and retailed regularly at 80c a pound, but to introduce and popularize them with our customers, we will sell these celebrated Chocolates, Saturday, at 3 lbs. for **$1.35**, or, per lb., **50c**
Maillard's Peppermint and Wintergreen Chocolates; per lb.....**30c**
Maillard's Apricot Nougat and Apricot Dates; per lb., **60c**
Maillard's Jelly Gum Drops at **30c** per pound.

$1.95

Hand Bags—New Styles
Several styles from which to select, including the one here pictured, in black, brown, tan or navy. A maker's surplus, which we offer tomorrow at one price, regardless of the fact that they're worth from one-third to one-half again as much. Take your choice tomorrow for.....$1.95
Free, with every bag, a handsome gold-plated initial.

A Saturday Special—Boys' $1.25 Blouse for 79c

35 dozen smart-looking Blouses for boys of 7 to 15 years, made from pretty madras in light or dark colorings, with high turn-down laundered collar attached. Blouses made to sell at $1.00 and $1.25 offered Saturday (while 35 dozen last) at the very attractive price of.....79c

Suits for Young of Men Fourteen to Twenty

We now present new Fall Suits that were designed and made especially for us. Plenty of quiet shades as well as lots of dashing things. For correctness of style and safety of make and materials we consider our present collection of Fall Suits absolutely unequalled—**anywhere.**

Built on a basis of quality, priced on a basis of best value, warranted on a basis of money back if you can find better at the price—that is the whole proposition in a phrase. And the proposition is every whit as good as it sounds; at any price from.....$15.00 to $25.00

HAND-SEWED PROCESS

THE MOST ECONOMICAL SHOES FOR YOU TO BUY

W. L. DOUGLAS $3.50 & $4 SHOES
THE STANDARD FOR 30 YEARS

They are absolutely the most popular and best shoes for the price in America. They are the leaders everywhere because they hold their shape, fit better, look better and wear longer than other makes. They are positively the most economical shoes for you to buy. W. L. Douglas name and the retail price are stamped on the bottom—value guaranteed.

TAKE NO SUBSTITUTE!
ST. LOUIS STORE: 616 Olive Street.
EAST ST. LOUIS STORE: 142 Collinsville Ave.

BOYS' SHOES $2.00 & $2.50
The best Boys' School & Dress shoes for the price in America.
If your dealer cannot supply you with W. L. Douglas shoes write for Mail Order Catalog.
W. L. Douglas Shoe Co. Brockton, Mass.

The next time that substitute brand of Spaghetti tastes like prime pine shavings, herring or coal oil—just remember that "We told you so." Faust Spaghetti is packed so that the delicate goodness cannot escape, nor can strong odors creep in.

Write for free book of Faust Spaghetti Recipes.

MAULL BROS., 13th St. and St. Louis Ave., St. Louis, Mo.

At all grocers 5 and 10 cents

LOVE BROKER IS SENTENCED TO 14 MONTHS IN PRISON

Marriage Bureau Manager Admits He Used the Mails to Defraud.

CHICAGO, Sept. 23.—Isaac Warns, "broker in hearts," as he styled himself, was sentenced by Judge Landis to serve 14 months in the Federal prison at Fort Leavenworth for using the United States mail to defraud.

Warns confessed that he had used the mails in carrying on the business of his marriage bureau. His circulars depicting the sadness of lonely old age were read in court. One of his books, sent to prospective customers, was entitled: "The Way to Win a Woman's Heart." It contains the following passage:

"You do not know what it is to live alone, uncared for; unknown when old age overtakes you. Solitude fills one with horrible agony. Solitude at home by the fireside at night is so profound, so sad."

9 Times Out of 10

you will find the reason you are not satisfied with your tailor is because he is not a practical tailor.

Our entire organization consists of practical tailors. We do not wait for you to tell us when a garment does not fit. We know when it fits and becomes the wearer. Only the fitting kind of garments are allowed to leave our establishment.

Men who entrust their wearing apparel to Fox-Beeman do so with full confidence in our ability as practical tailors. We can please you in every particular at popular prices, and we can prove it.

Fox-Beeman

202 North Seventh St.
Between Olive & Pine.

Bring the Children to the Shoe Mart

We are absolutely first in the sale of Children's Shoes of the better class; we fit the children carefully and have a variety, unsurpassed both in prices, quality and styles.

Children's, sizes 8½ to 11, Vici Kid—heavy Soles $1.25
Misses', sizes 11½ to 2, Vici Kid—heavy soles..$1.50
Child's, broad last, sizes 8½ to 11—Calfskin....$2.00
Misses', broad last, sizes 11½ to 2—Calfskin....$2.50
Little Ladies' (large girls), sizes 2½ to 6—Calfskin $3.00
Child's Jockey Boots, sizes 5 to 8—high cut....$3.00
Boy's Calfskin—heavy extension sole.....$2.00
Boy's Guaranteed Security Calfskin.....$2.50
Child's, sizes 8½ to 11, broad toe—Calfskin ... $1.50
Misses', sizes 11½ to 2, broad toe—Calfskin....$1.75

It is almost impossible to describe the great variety we have—it comprises all leathers in broad "Formedie" lasts—and prices that are absolutely as low as can be made consistent with quality and careful fitting.

SHOEMART
"The Place to buy shoes"
507 WASHINGTON AVE.

The St. Louis Star Packing Co.

Offers the Following Special Amounts of STAMPS, and Special Prices which will hold good until MONDAY EVENING, SEPT. 26th. You will always find meat cheaper at our Market.

WE HANDLE THE BEST ONLY.

SPECIAL! —$2.00 in Stamps with each $1.00 purchase, Saturday, September 24th

IF YOU BRING THIS ADVERTISEMENT.

DOUBLE EAGLE STAMPS EVERY THURSDAY

Pure Lard, lb.....14c
Good Cooking Lard, lb.....12c
Fresh Pork Shoulders, lb....14c
Legs of Lamb, lb..10c to 12½c
Choice Lamb Stew....7c to 10c
Sugar-Cured Hams, lb.....17c
California Hams, lb.....13c
Cottage Hams, lb.....19c
Native Legs of Veal, lb.....15c
Veal Shoulders, lb.....12½c
Veal Chops, lb.....15c
Fresh Beef Tongue.....12½c
Prime Rib Roast, lb., 10c to 12½c
Fresh Pigs' Feet, doz.....40c
Prime Lamb Chops, lb.....15c
Prime Porterhouse Steak, lb.18c
Prime Sirloin Steak, lb...17½c
Choice Corned Beef, lb.....8c
Prime Chuck Roast, lb..8c to 11c
Sugar-Cured Bacon, lb.20c to 23c
Large Oxtails, each.....5c
Lamb Fries, 2 pair.....15c

In addition to the Low Prices on Meat, you will always receive TRADING STAMPS, and we want you to save them, as they are an Honorable Discount you are entitled to.

SPECIAL PRICES TO RESTAURANTS AND BOARDING HOUSES.

All of our goods are U. S. inspected and guaranteed strictly first-class or we will refund your money.

1238-1240 S. BROADWAY CENTRAL 5083 OLIVE 4163

SPECIAL PRICES ON MEAT EVERY DAY.

YOUNG WOMEN WHO WILL GRACE MILK FUND BOOTH AT FOOD SHOW

MOVING PICTURE SHOW EARNS $67 FOR MILK FUND

Manchester Amusement Co. Donates Receipts of Benefit Performance.

The benefit performance in the nickelodeon of the Manchester Amusement Co., 4251 Manchester avenue, added $67.70 to the Post-Dispatch Pure Milk and Free Ice Fund. The attendance was 1254, at 5 cents a head, and the entire receipts were given to the Fund.

In addition to the acts that had been advertized, the Oscar Dane agency sent out Whistling Rufus, who added to the entertainment. The generosity of the Manchester Amusement Co. in giving the gross receipts to the Fund was in marked contrast to the action of the proprietor of the Magnet, which is in the same vicinity. The latter, after advertising a week's continuous benefit for the Fund, offered it 55 cents as the entire sum earned. This action incensed the people of the neighborhood, who are materially showing their disapproval.

The high cost of living will seem like a myth at the Coliseum, Saturday night, when $1500 worth of vegetables, fruit, flowers and poultry are auctioned for the benefit of the Post-Dispatch Pure Milk and Free Ice Fund.

All the vegetables, fruit and poultry in the three booths of the Bentzen Commission Co. and all the flowers at the Henry Ostertag booth at the Pure Food Show at the Coliseum are to be sold for whatever they will bring for the Pure Milk and Free Ice Fund.

Rare Opportunity Offered.

It is the greatest opportunity of the year for the housewife. There is nothing she wants for the Sunday table which she will not be able to buy at the auction. Delicacies of rare varieties, never before seen for sale in St. Louis, are there to be purchased Saturday night.

Not only is there nothing you can think of that you will not find there, but there is not a vegetable you have ever read about or heard of, that you cannot find at one of the Bentzen booths. In support of this assertion, W. F. Bentzen for several days has been offering premiums to any person at the show who can name a vegetable that is not on exhibition. No one has won a premium.

Whether they are foreign or domestic, you will find them at the auction Saturday night. Henry Ostertag is to be the auctioneer. He will start the sale as soon as there is a crowd in the building Saturday night and will not drop the hammer until the last apple, potato, peach, pear, chicken, duck and choice game bird is sold.

At Bargain Prices.

Sales will be made as far as possible by the basket. Ostertag has volunteered to trim each basket for Bentzen with flowers for the Sunday table. Every basket sold probably will be worth three times what it will bring. The Bentzen Commission Co. is going to give the entire proceeds of the auction sale to the Pure Milk and Free Ice Fund.

Saturday, between the hours of 2 and 3 p. m. is babies' hour at the Pure Food show. The following exhibitors have informed Manager Rhey McCord of the Pure Food show that they will give to the Pure Milk and Free Ice Fund the proceeds of their booth for this hour:

J. F. Conrad Grocery Co.
Sealshipt Oyster System.
Thos-Ferrone Co.
C. F. Blanke Coffee Co.
Rumford Baking Powder Co.
Crystal Water Co.
Union Dairy Co.
Blanke-Wenneker Candy Co.
Crescent Manufacturing Co.
Gebhardt Chile Powder Co.
Flow's Candy Co.
American Dehydrating Co.
Grand-Leader.
Occident Flour Co.
Clarksville Cider and Vinegar Co.
Holland-American Trading Co.

Ostertag to Donate Receipts.

All money taken in at the Henry Ostertage flower booth Saturday and Saturday night is to be given to the Post-Dispatch Pure Milk and Free Ice Fund.

MISS SUE HENRY

At this booth will be found rare gloden glow chrysanthemums, just shipped in from the East in advance of the regular season.

Everything is ready for the big baseball game between the firemen and police at the National League grounds Saturday afternoon. They play for the benefit of the Pure Milk and Free Ice Fund.

The band of fifty pieces of the Boys' Industrial School will furnish music during the game. This is an excellent band and those who have never heard it should not miss the opportunity Saturday when the firemen and police play baseball.

WOMAN 101 YEARS OLD RECEIVES

Stands in Line More Than an Hour, While Friends Greet Her.

NEW HAVEN, Conn., Sept. 23.—At the St. Paul's Church Home yesterday Mrs. Julia A. Ritter, daughter-in-law of Joseph Ritter, who was governor of Pennsylvania from 1835 to 1839, celebrated the one hundred and first anniversary of her birth. Her health is such that she stood in a receiving line for more than an hour, greeting the many friends who called to see her.

Assisting her in receiving, among others, was the Rev. James de Wolf Parry of St. Paul's, who yesterday was elected Bishop of the Diocese of Rhode Island.

The Greatest Want Medium in the World is the Post-Dispatch. It publishes moro want ads in proportion to population than any other metropolitan newspaper on earth.

CHANLER REVOKES CAVALIERI'S POWER TO COLLECT HIS INCOME

Move Is Intended to Make it Impossible for Singer to Obtain Trust Fund.

NEW YORK, Sept. 3.—Robert Winthrop Chanler has revoked the power of attorney he gave Lina Cavalieri to collect the income from his estate under the famous antenuptial agreement.

This statement was made by Sidney Harris, Chanler's attorney. This move is intended to make it impossible for Cavalieri to obtain the income from the three trust funds set aside for Chanler.

Within two or three days Harris intends to answer the summons and complaint filed by attorneys for Mrs. Julia Chamberlain Chanler, the artist's first wife, which questions the legality of his agreement with his bride.

WOMAN DRINKS ACID AFTER QUARREL WITH HER HUSBAND

Disagreement About Adoption of Sister's Child Causes Attempt on Life.

Worried because her husband went away from home, following a quarrel concerning the proposed adoption of a little girl, Mrs. Tinnia Mitchler, 26 years old, took carbolic acid Friday at her home, 1010 Papin street. Her sister, Mrs. Minnie Costello, knocked the bottle from her hand but she swallowed part of the contents. She is at the City Hospital in a serious condition.

Her hubsand, George Mitchler, went away Saturday and has not returned. Mitchler wanted to adopt the 3-year-old daughter of Mrs. Costello, but Mrs. Mitchler would not consent.

Corns removed in 3 minutes with Dr Woofter's Corn and Bunion Remedy.

ELKINS WANTED ABRUZZI TO RAISE $5,000,000; FAILED

Italian Newspaper Says Money Was the Real Cause of Engagement's Rupture.

Special Cable to the Post-Dispatch and New York World.

Copyright, 1910, by the Press Pub. Co. (New York World.)

ROME, Sept. 23.—"Senator Elkins will issue soon," says the Carriere D'Italit, "a full explanation of the reasons which led to the rupture of his daughter's engagement to the Duke of the Abruzzi."

From its statement it appears that Elkins offered to give the bride $5,000,000 on the wedding day, but only on condition that the Duke or his family put down a like sum. As the Duke couldn't find the money, any blame for the failure of the negotiations, says Elkins' rests on the other side and not with his family.

Corliss-Coon Hand Made Collars
2 for 25¢

"Field Club" is the original and unsurpassed close-fitting fold collar that sits as it is intended, "close-up."
At most good shops
Corliss, Coon & Co., Makers

Open Until 9 P. M. Saturday

25c Asstd. Padlocks, no key, each.. 8c
15c Bench and Anvil Vise, Saturday ..5c
25c Screw Driver, 12-inch size....5c
20c Soldering Set, complete.....5c
20c Solid Steel Auger Bit.....5c
50c Stable Lantern, complete..19c
35c Gas Brackets, solid brass....19c
10c Jumbo Burners, saves gas....5c

Basement Special
$2 Ladies' Dress Skirts for 50c

Schaper Bros.
Broadway and Franklin
Low Prices Our Chief Attraction!

$8 Rugs
300 high-grade wool Ingrain Rugs; 9x12 ft.; woven in one piece; can be used on both sides; in all colors; worth $8.00; for.... $3.98
$22.00 seamless 10-wire Brussels Rugs; 9x12 ft.; in choice floral, Oriental and medallion patterns; specially priced Saturday..... $11.75
Why let your halls and stairs go without Carpet when you can buy a Brussels Carpet, in hall or stairs, worth 90c, for..... 49c

$2.50 Ladies' Shoes
Saturday we will continue the sale of Ladies' High Shoes. We have purchased another small lot of Ladies' Shoes in button; they are made of a fine glazed kid and are worth up to $2.50 per pair; the styles are a little off, but the values are good; per pair (Aisle 4, Basement), 50c

Basement Specials
Extra! 9 to 12 O'Clock Special. 50c Blankets—7 cases of fine quality fleece cotton Blankets must be closed out below cost; Saturday for 3 hours only, from 9 to 12 o'clock, each..... 15c
Basement—Aisle 2.
12½c Ginghams 1000 yards of high-grade Dress Gingham, in a very fine assortment of plaids and solid colors; while they last at per yard..... 5c
Basement—Aisle 1.

Basement Underwear Sale

75c Men's Ribbed Underwear—232 dozen of Men's medium ribbed Underwear, in all sizes; just the thing for this weather; in our Clean-Up Sale, for, only..... 39c
9 TO 12 SPECIAL.
50c Ladies' Underwear—138 dozen of Ladies' Vests and Pants, in all sizes, ribbed and medium; just the thing for this weather; in our Clean-Up Sale..... 17c
Saturday, Basement, Aisle 7.

Basement Boys' Suit Sale Saturday
$2 boys' Buster Brown and straight Suits..... 50c
$2.50 Boys' Buster Brown, Norfolk and Straight Suits..... 98c
$3 Boys' Suits, in gray, blue and black; all styles..... $1.50
$4 Boys' Suits, in blue, shadow stripe and serge..... $1.98
All sizes in Basement.
Saturday only, Aisle 5.

25c Laundered Collars
A standard 25c laundered Collar, in many dainty and showy patterns; these are the surplus stock of a well-known manufacturer whose name we are not permitted to advertise; each, 12½c

30c Corset Cover Embroidery
18-inch Cambric Corset Cover Embroidery; showy patterns; in blind, open and semi-blind effects; 30c value, yard, 16c

$3, $3.50 and $4 Shoes
Ladies' suedes, gun metal, vici kid, patent colts, short vamps, patent and plain tips, high heels, stage lasts, lace and button; all widths, all sizes, 2½ to 8; for Saturday's selling..... $2
Main Floor—Aisle 1.

$3.50 and $4 Men's Shoes
150 pairs American Gentlemen and Victor Shoes; all styles and leathers; for Saturday's selling..... $2
Main floor, Aisle 3.

75c Children's Shoes, 39c
Main Floor.
Men's and Ladies' $2 and $2.50 Shoes and Juliets, black and tan; all sizes (Main Floor, Aisle 1), choice..... 98c

Big Reduction Sale of Hand Bags
$1.00 Hand Bags, 16-inch size, 10 inches deep, with good size coin purse; the new popular flaring shapes; sale price, 49c
Main Floor.

Hair Goods
5c Silk Hair Nets.. 2½c
75c Hair Puffs..... 29c
$1.00 Wavy Hair Switches... 49c
$2 Hair Puffs..... 98c
$2.50 Real Hair Switches... 98c
50c Sanitary Hair Roll..... 25c
Main Floor. Aisle 6.

Buster Brown

Blue Ribbon
for Girls SHOES for Boys

With every pair we give a book of jokes and jingles.

No shoes are more artistic in design, more lasting in wear, more comfortable to the feet hold their shape longer, or give more satisfaction to the parent than these models of perfect shoe manufacturing.

They are made in The Brown Shoe Company's factory in St. Louis, and so we can make the above statements knowing them to be true.

School time is here. Children need shoes.

SAVE YOUR MONEY BUY ONE PAIR OF

Buster Brown Shoes

"Double Wear in Every Pair"
FOR SALE AT
The Sindelar Shoe Co.
2612-14-16-18 N. Fourteenth St.
St. Louis, Mo.

Cholera Spread Continues.

ROME, Sept. 23.—The cholera continues to spread in the Southwest, notwithstanding the efforts of the medical officers in charge of the infected district. Sixteen new cases and four deaths were reported.

Cashier Robbed in Daylight.

NEW YORK, Sept. 23.—Throttled in a dark hallway by a footpad, Miss Laura Krause, a bookkeeper was thrown to the floor and robbed of $500, her employer's pay roll. The robbery took place in broad daylight.

HOW A DOCTOR'S PRESCRIPTION WAS GIVEN THE NAME IT BEARS

Absolute Truth of Story Attested by Guarantee to Give $25,000.00 to Any Charitable Institution if Shown Otherwise.

Father John's Medicine Builds Up the Body and Strengthens System Without Use of Alcohol or Dangerous Drugs—A Doctor's Prescription. 50 Years in Use.

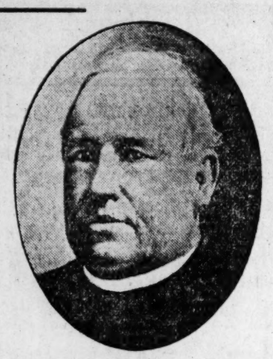

Half a century ago, Rev. Fr. John O'Brien of Lowell, Mass., through overwork and exposure, became seriously run down. A cold and stubborn cough and lung trouble threatened his life. An eminent specialist gave Father John a prescription to cure the cold and remove the lung trouble, as well as to build up and strengthen the body. The clergyman began to improve at once, the cough disappeared and his lungs healed. It corrected his digestion, made new tissue, and Father John was soon restored to his former health and strength.

Father John recommended the medicine to his parishioners and friends, and because of its merits it became the family remedy in thousands of homes, and became known as "Father John's Medicine," having been so named by the people, and was advertised, all with the approval of Father John.

It will cure all throat and lung troubles, prevent Consumption, and make flesh and strength if taken faithfully. It is not a patent medicine, and does not contain alcohol or poisonous drugs.

As a guarantee that the story of Father John's Medicine is absolutely true, the sum of $25,000.00 will be given to any charitable institution if it can be shown otherwise.

LOOK FOR THIS MOTTO ON OUR WINDOWS YELLOW FRONT FLAGS WITH LOOK FOR THIS MOTTO ON OUR WINDOWS

OUR CHAIN OF STORES EXTENDS FROM OCEAN TO OCEAN

WE CLOTHE THEM ALL.

HOME CREDIT CLOTHING CO.

826 N. BROADWAY.

East St. Louis Store: 313 Missouri Avenue.

OPENING DAY

Saturday, September 24

First Showing of Latest Styles

ON CREDIT

Open an account with us and choose from the newest and choicest styles. Pay as You Wear.

Millinery

Embracing all the new Turbans, Mushroom and Picture Hats

$2.48, $4.98, $5.98

Ladies' and Misses' Suits

In the effective New Shades and Styles. See our Stylish Opening Specials at

$16 AND $18

Jackets, Skirts, Waists, Etc.

Come in and try them on, even if you don't purchase, or you can

Wear Them Now and Pay Later

Our Special Flyer Men's $15 Suits

A SUIT for the Young Fellow, with a particular style of its own. Coat good length, long lapels; loose, baggy, peg-top trousers, in new fancy Worsteds, Black Thibet, and many nobby weaves. Others, $18, $20, $25, including the swell new "Browns."

SEASON'S GRANDEST OPENING FOR RAINCOATS

THE GOODYEAR SPECIAL SALE

of English and French Slipons for men, women and children.

REMEMBER, When you buy a Goodyear at 511 Olive Street, It's Reliable

Very latest styles and fabrics shown. Never before such variety.

WOMEN'S CRAVENETTE AND SILK RUBBERIZED GARMENTS; former price $12.50; sale price..... $5.75

A Goodyear Combination Men's Overcoat and Raincoat at the exceptionally low price of..... $8.75

These are only a few of the bargains. All of our higher-grade garments go at the same proportion of price.

Only Exclusive Raincoat Store Goodyear MFG. COMPANY Only Exclusive Raincoat Store

511 OLIVE ST. ALSO 704 WASHINGTON AV.

OPEN SATURDAY UNTIL 10 P. M.

MEMPHIS WOMAN, DIVORCE PENDING, SHOOTS A BROKER

Mrs. Krauss Asserts Victim Has Proved False in Love and Finance.

MEMPHIS, Tenn., Sept. 23.—Memphis folks are speculating on the outcome of Mrs. Daisy Turney Krauss' latest escapade, that of shooting Franklin H. Griffith, a mine broker, in Los Angeles, Cal. Mrs. Krauss makes a dual charge against Griffith, charging that he cheated her in love and swindled her in mine investments. Griffith answers blackmail. Mrs. Krauss was arrested.

Griffith was not seriously wounded one bullet going through his right arm, the other striking his collar bone.

Mrs. Krauss is a dashing woman and has won a considerable reputation as a writer of books and magazine articles. Her family is well known and after her marriage with Dr. Krauss, a bacteriologist of high reputation and considerable wealth, she was well received in local society. The two were so absolutely different in personality that they soon agreed to live apart.

Mrs. Krauss went to Tucson, Ariz., for her health, and while there met Griffith. Both he and Mrs. Krauss admit that at this time they became much attached to each other, and that they became engaged to marry. Griffith adds that when he found that Mrs. Krauss was not divorced, he declined to have anything more to do with her.

Mrs. Krauss later gained considerable notoriety in Los Angeles by declaring that Griffith had led her to make bad investments in his mines with the money given her by Dr. Krauss upon their separation, and that he would not repay her. She then announced that she was returning here to seek a reconciliation with her husband.

If she tried that, she failed, for she was next heard of in Vicksburg, where she filed suit for divorce. Dr. Krauss filed a cross bill and Griffith's name figured frequently in the evidence. The suit is understood to be waiting on the taking of the deposition of Mrs. Kraus..

EDUCATION DOES NOT LESSEN CRIME, TEACHER'S THEORY

TOPEKA, Kan., Sept. 23.—Prof. D. C. Rogers of the State University, while a believer in public education, does not believe that public education as it now exists has much to do with the diminution of crime. Prof. Rogers spoke before the sixth annual conference of the State Board of Control and the superintendents of the different State institutions.

"There are some states," he said, "in which there are many illiterates and few crimes, others in which there are few illiterates and many crimes, others in which there are few crimes and few illiterates and others in which there are many crimes and many illiterates.

"At the same time, I have the greatest interest in the educational methods of the reformatory system, the parole system and the probation system. I believe each of these methods to be of incalculable value so long as it is treated as an incomplete method to be used in connection with other methods. Popular education is not a new proposition. What about its results in the past? Can we by referring to statistics, find definite proof of its effectiveness in diminishing crime? The results generally show an increase in the record of crime during the time in which education has improved.

"I believe one reform most needed in the penal system of this country is the increasing efficiency of the detective agencies and the redoubling of the severity with which graver offenses are punished, especially in dealing with those who have made crime a profession."

Prof. Rogers holds manual training to be nearest to ideal education.

DRINKING AND BETTING MEN BARRED FROM GRAND JURY IN COURT OPENED WITH PRAYER

Lodge Members Not Accepted on Jury to Which Ten Commandments Are Read.

GULFPORT, Miss., Sept. 23.—Daily sessions of the Circuit Court here are being opened with prayer, ministers of the city coming in for that service. After prayers, the ten commandments are read to the jury. Special Judge T. M. Evans is responsible for this unusual program. Judge Evans was appointed to serve during the illness of Judge Barrett.

The matter of grand jury selection became of great importance under the new Judge. He personally questioned each talesman, asking him if he had ever bet on anything; if he had ever been drunk or if he belonged to any secret order or to any club. An affirmative answer to any of these questions brought instant discharge from the Judge.

This search for a grand jury to meet the specifications of the special judge required the first day of the session, and much to the surprise of the attorneys, 20 men who answered no to all of the above questions were secured.

Mr. Evans was once Police Judge here and his strict interpretation of the Sunday laws are still well remembered.

NEWS OF ST. LOUIS SOCIETY

MR. AND MRS. RICHARD GILDEHAUS of 3625 Russell avenue have sent out cards for the marriage of their daughter, Miss Edna Gildehaus, and R. W. Brownlee of New York. The announcement of the wedding came closely after the engagement which was made a few weeks ago upon the return of Miss Gildehaus and her grandmother, Mrs. Gildehaus, from Biddeford Pool, Me., where they spent the summer and where Mr. Brownlee's parents have a summer home. The wedding will take place Oct. 8 at 6:30 o'clock at St. Peter's Church, Lindell boulevard and Spring avenue.

The wedding of Miss Effie Bagnell, daughter of Mr. and Mrs. William Bagnell of Portland place, and William Culbertson of Louisville, Ky., will be one of the most fashionable and largest church weddings of the early winter season. Miss Bagnell and Mrs. Bagnell are in New York, but are expected to arrive home this week.

Mr. and Mrs. Paul Bakewell Jr. have taken possession of their new home at Westminster place and Taylor avenue. Mrs. Fullerton and her infant son returned home last week from New York.

Mrs. Luther Conover of Chicago, will arrive Saturday morning for a brief visit with Mrs. Chris Garvey of 6307 Waterman avenue.

Mr. and Mrs. Edgar Gaitside Wiggeman, who have been guests at the Buckingham Hotel since their marriage last spring have gone to housekeeping at 4401 Forest Park boulevard.

Miss Virginia Flad, daughter of Mr. and Mrs. Edward Flad, of the Buckingham, departed last week for the East. Miss Flad will enter Smith College.

Dr. and Mrs. Alrab H. Wilson, who have been occupying the Cabanne home of Mr. and Mrs. Charles H. McKee, have taken an apartment on Belt avenue.

See the new Colonial pattern cut glass novelties—at Jaccard's, on Broadway.

Mr. and Mrs. Oscar C. Herf and Mr. and Mrs. A. T. Perkins sailed from Bremen on the steamship Kaiser Wilhelm II for New York on Sept. 20. They will arrive in New York on Sept. 27.

Mrs. Dudolph Schmitz and her daughter, Miss Adele Schmitz, are making a tour of the German watering places. Mrs. Schmitz and Miss Schmitz sailed for Europe early in June. Miss Schmitz is closely identified with the St. Louis College Club.

Mr. and Mrs. J. F. Storm have returned from a two months' visit at Petoskey, Mich.

Miss Amelia C. Fruchte, president of the Teachers' Fellowship Society, and Miss Rosa Hesse, secretary, have taken an apartment in the Dundas, 4503 Washington boulevard, where they will be at home to the members of the organization and their other friends after October. This step probably will be the nucleus of a teachers' home.

Miss Mayme Hayes has returned home, after several weeks' visit in Chicago and Iowa.

Miss Virginia C. Fammeree, daughter of Mr. and Mrs. Noel Fammeree of Chicago, has chosen Wednesday, Oct. 5, as the day for her marriage to John Albert Gerst of St. Louis.

Mr. and Mrs. F. M. Galloup and Dr. and Mrs. O. T. Upshaw of the South Side have returned home, after a delightful visit to Detroit, Buffalo and Niagara Falls, N. Y.

Dr. and Mrs. Ben L. Dorsey, who have been touring Europe on their wedding journey since May, will return this week.

HIGH SCHOOL BARS CHINESE

Georgia Law Operates Against Niece of Attache of Embassy.

MACON, Ga., Sept. 23.—May Ling Soong, a Chinese girl, has been barred from the Gresham High School, a county institution here, because she is not of the Caucasian race. She is a niece of Bing Chun Wan, who is connected with the Chinese embassy at Washington.

Miss Soong came to Macon to enter Wesleyan College, but was found deficient in some of her studies, and it was suggested that she enter the Gresham High School to prepare. The law creating the Bibb County Board of Education requires that all students of the Gresham High School must be of the Caucasian race.

PROMPTLY ENDS DYSPEPSIA, HEARTBURN, GAS AND OTHER MISERY IN STOMACH.

You can eat anything your stomach craves without fear of Indigestion or Dyspepsia, or that your food will ferment or sour on your stomach if you will take a little Diapepsin occasionally.

Your meals will taste good, and anything you eat will be digested; nothing can ferment or turn into acid or poison or stomach gas, which causes Belching, Dizziness, a feeling of fullness after eating, Nausea, Indigestion (like a lump of lead in stomach), Biliousness, Heartburn, Water brash, Pain in stomach and intestines or other symptoms.

Headaches from the stomach are absolutely unknown where this effective remedy is used. Diapepsin really does all the work of a healthy stomach. It digests your meals when your stomach can't. A single dose will digest all the food you eat and leave nothing to ferment or sour and upset the stomach.

Get a large 50-cent case of Pape's Diapepsin from your druggist and start taking now, and in a little while you will actually brag about your healthy, strong Stomach, for you can then eat anything and everything you want without the slightest discomfort or misery, and every particle of impurity and Gas that is in your stomach and intestines is going to be carried away without the use of laxatives or any other assistance.

Should you at this moment be suffering from Indigestion or any stomach disorder, you can get relief within five minutes.—ADV.

MILD AND FRAGRANT WILL NOT CAUSE NERVOUSNESS OR HEADACHE.

MERCANTILE

Made of the Best Havana Tobacco

F. R. RICE MERCANTILE CIGAR CO., ST. LOUIS

THIS, and every one of our advertisements, is intended as a special invitation to you, personally, to get acquainted with what we're trying to do for you in clothes. We've prepared a special treat for you this season in a great line of exclusive

Copyright Hart Schaffner & Marx

Hart Schaffner & Marx Clothes

You'll find when you come here that we have such a great selection of good clothes in every size that no matter how big you are, how tall or how stout; or how small you are; you'll be able to pick your suit from a good selection of clothes that will fit you.

The fabrics this season represent the richest array that has been introduced in the last few seasons; the new browns and grays are fine, beautiful; we know you will be pleased with the selection we have here. Suits and Overcoats, $18, $20, $22.50, $25, $30, $35 and $40.

Shape-Maker Clothes for Young Men

This season HART SCHAFFNER & MARX have made an entirely new model, specially for young men, called the Shape-Maker; we can promise you a pleasant surprise when you see it; and more when you wear it. The trousers will stay in place without suspenders or without belt if you want to wear them so. Every young man should see this new style early; older men can wear it if they desire the athletic-looking figure which it gives. Unusual values for the young fellows—priced $18, $20, $22.50 and $25.

The Home of Hart Schaffner & Marx Clothes *Stetson Hats* *Manhattan Shirts*

WASHINGTON AV. AT BROADWAY. Wolff's WASHINGTON AV. AT BROADWAY.

GOOD CLOTHES MERCHANTS

Player-Piano Talk No. 4

The APOLLO Player-Player contains a metronome self-acting motor that we guarantee will run immersed in water. It runs with so little friction that it will run clear through and rewind the longest roll of music without the necessity of pedaling. The APOLLO is the only Player-Piano on the market containing this motor. It is patented by the manufacturers of the APOLLO Player-Piano.

Prices vary according to case design.
Liberal allowance for old instruments.
Convenient terms can be arranged.

Kieselhorst Piano Company

ESTABLISHED 1879.

1007 OLIVE STREET, ST. LOUIS

CONTRACTORS

Bids are invited for construction, equipment and operation of the Tri-Borough Subway and Elevated System of New York City, comprising about 44 miles of line, to be opened October 20, 1910.

Bids are also invited for construction only, with municipal money, to be opened October 27, 1910. Bids may be made for one or more of the sections into which the construction work has been divided.

Write or call concerning full details, including forms of contracts and plans.

Public Service Commission for the First District,

154 Nassau Street, New York City.

Your Liver is Clogged up

That's Why You're Tired—Out of Sorts—Have No Appetite.

CARTER'S LITTLE LIVER PILLS will put you right in a few days. They do their duty. Cure Constipation, Biliousness, Indigestion, and Sick Headache.

SMALL PILL, SMALL DOSE, SMALL PRICE

The Genuine must bear signature:

Brent Good

The Post-Dispatch is the only evening newspaper in St. Louis that receives or publishes news gathered by the Associated Press.

The Post-Dispatch is the only evening newspaper in St. Louis that receives or publishes news gathered by the Associated Press.

FOR NEARLY FORTY YEARS FAMOUS HAS BEEN RECOGNIZED AS

St. Louis' Foremost Clothes Store

But Never Have We Been More Justly Deserving of this Coveted Honor Than Today

Ever striving to better our service & enhance our usefulness in this community, we have surpassed all former attainments in assembling the new Fall & Winter stocks of men's, young men's & boys' apparel. Our leadership as providers of correct clothes for the male members of the family was never before so marked. Famous' stocks are fully three times as large as any other local store can show. The assortments are extravagantly vast & diversified, unexcelled anywhere in America, insuring satisfactory selection to everyone, no matter what your size or shape, or what your preference is.

We control the St. Louis distribution of the choicest products of many of America's most gifted clothes builders, including Rogers, Peet & Co. of New York, & other manufacturers of note.

Famous' clothes carry prestige, **because,** they are clothes of proven quality; **because,** they are accurately tailored through & through; **because** they are built for service; **because,** they will retain their shapeliness & tone; **because,** they are clothes upon which you can thoroughly rely.

The new autumn fabrics, patterns, colors & styles find their best exemplification in this magnificent clothes exhibition.

Superior Value Giving Is Paramount at Famous

No other store in St. Louis enjoys the buying power commanded by our great 3-store buying organization, & in consequence no other local store can begin to equal the values on clothes of sterling quality, continually offered on our wonderful clothing floor.

Judicious men are realizing more & more every day that it's the modern, practical, economical & safe way to come direct to Famous for their clothes needs.

Men's Fall Overcoats, Raincoats & "Slip-ons"

You'll require one of these practical garments for the cooler Autumn nights & mornings—our assortments are grandly complete & include plain black, oxford & novelty Overcoats in all lengths—the variety is far reaching—it includes everything that's new & novel—unmatchable at..... **$10 to $35**

The New Autumn Suits

Are superb examples of modern tailoring skill & come in a world of colors—browns are proclaimed the most popular & are here in all the new, rich & ruddy shadings—grays in the light & dark effects, blues in the popular new shades & treatments—also, the dressy plain blacks. The Fabrics include strictly all-wool cheviots & cassimeres, diamond, zigzag & plaid weaves—also, effective new stripes & checks, the staple worsteds in self stripes & silk mixtures are shown in a more comprehensive variety than ever.

We want to pause here one moment to say that our strictly pure worsted Suits at **$15** & **$20** are the most wonderful values that Famous or any other store in America ever offered at the beginning of a season.

We invite you to inspect this magnificent apparel—prices range from $10.00 to $40.00, with hundreds of styles in each range—our greatest efforts have been concentrated in the superlative lines we are offering at..... **$15, $20 & $25**

Famous Is the Young Men's Clothes Store of St. Louis

We know of no other store anywhere that devotes as much time & space to the assembling & showing of Young Men's Clothes as does Famous—a separate large section, as large as most stores utilize for their entire clothing stocks, is devoted here to Young Men's Clothes exclusively—the new Fall stocks are particularly complete & include everything that exacting young men, 14 to 20 years of age, will require this season—clothes such as are popular among college fellows & smart dressers—the very latest models, newest patterns, weaves & colorings—clothes that possess an element of style & quality seen only in the best custom-tailored apparel—prices unequaled elsewhere in the city, range from..... **6.50 to $30**

The Best Dressed Boys in St. Louis

Are clothed in our great Boys' Dept.—the fact that we do fully three times as much boys' clothing business as any other store in St. Louis is proof that parents appreciate the advantages of choosing from our extensive & widely assorted stocks—& is a sweeping acknowledgement of the superiority of our values.

"Academy" Clothes for Boys

Built of uppermost quality, strictly pure wool worsteds & cheviots in all the newest Fall colorings & patterns in the very latest style effects—double-breasted Coats, large peg-top Knickerbockers with shaped-in waist, side buckles & belt straps—Suits that reflect the artistic touches of the most expert tailor men—the acme of clothes perfection—sizes 10 to 18 years—prices..... **$10 to $18**

Boys' Combination Suits

Suits, with two pairs of Knickerbocker Pants to match, are in greater demand this season than ever before—we anticipated your wants & show over 60 styles in the different combinations & colors—Suits particularly desirable for school wear—for boys 6 to 17 years of age—values unequaled in the city are offered, for the outfit, from.. **3.98 to 12.50**

Boys' New Novelty Suits

For the smaller chaps, 2½ to 8 years of age—distinctly new effects in Sailor & Russian Blouse Suits—of all-wool serges, in all shades—also fancy cassimeres in new colors & pattern effects—at least $5.50 elsewhere for such kinds—Famous' Special Introductory Price.. **3.95**
Other matchless values at $4.95 to $10.00.

Boys' Fall Suits at $8.00

Elegant garments, they'll please the parents & delight the boys—of Scotch cheviots, fancy cassimeres, worsteds & strictly pure stock blue serges—double-breasted Coats with serge lining & silk-sewed throughout—sizes from 7 to 17 years—at least $10.00 elsewhere for such good kinds—Saturday special for..... **8.00**

Boys' Fall Suits at $3.50

Splendid Suits in 20 different styles of heavy all-wool cheviots—brown & gray patterns—double-breasted coat & roomy Knickerbockers—extra well made & double stitched seams throughout—all sizes, 6 to 16 years—out-of-the-ordinary values—at..... **3.50**

Boys' Fall Suits at $6.00

More than 20 different patterns from which to select—strictly all-wool fabrics in this Fall's newest shades—double-breasted Coat, serge lined & silk sewed—large, roomy Knickerbockers—sizes 7 to 17 years—Suits of equal merit will cost you fully $8.00 elsewhere—Famous' Introductory Price..... **6.00**

Boys' Fall Reefers

Light & medium-weight overgarments for early Fall wear—all sorts of materials—Red Thibets, Blue Serges & a big assortment of fancy weaves—handsome little Coats with velvet collars & embroidered sleeve designs—sizes 2 to 12 years—prices range from..... **2.95 to 8.50**

Boys' Knickerbocker Pants

Every correct fabric & pattern is represented in our comprehensive stocks—nowhere in the city can you equal the superior values Famous offers at

75c, 95c, 1.25, 1.50 & 2.00

Largest Distributers of Merchandise at Retail in Missouri.

Famous Remains Open Till **9** O'Clock On Saturday Evenings

Bring the children down to see our magnificent new **Electric Fountain** Just recently installed in our Boys' Dept., Second Floor.

Men's $1.25 to $2.00 New Fall

"Eagle" & "Lenox" SHIRTS

SATURDAY, CHOICE FOR **79c**

Your Fall Shirt wants should be supplied here tomorrow—all the Samples, small lots, surplus stocks & "seconds" of the "Eagle" & "Lenox" Shirts—in this Fall's newest patterns & effects—sizes 14 to 18—actual $1.25 to $2.00 Shirts — Saturday, choice for **79c.**

Misses' & Children's Outergarments

$19.75.

Are here in all the approved Autumn fashions, from the plainest styles to the elaborated novelties. The assortments are on the broadest scale we have ever attempted. Saturday's offerings again forcibly emphasize the superiority of our values.

Misses' New Fall Dresses at $19.75

Fetching new Autumn styles—of voiles, serges, chiffon panamas & silks in the very newest shades—beautifully trimmed with yokes, braids, silks & fancy buttons. Skirts in the latest styles, some plain—others tastily trimmed—sizes 14, 16 & 18—special values Saturday at..... **19.75**

Misses' $15.00 Fall Dresses, $9.00

Of messalines, serges & mohairs in this Fall's newest shades—some have beautiful net yokes & collars—some trimmed with self or contrasting bands, crochet knots, silk bands, braidings & novelty buttons—long sleeves in the newest effects—gored & full or side plaited skirts—sizes 14, 16 & 18—worth $15.00—Saturday..... **9.00**

Misses' $13.50 Fall Coats, $9.98

Serviceable & fashionable Coats of broadcloth & hard finished twisted covert—full length, semi-fitting back—half lined—long roll collars—sizes 14, 16 & 18 $13.50 values—Saturday, special for..... **9.98**

$3.98.

Misses' New Fall Suits at $17.50

Styles right up to the minute—of excellent broadcloths, serges, fancy mixtures, diagonals & fancy suitings—coats in the correct lengths, lined throughout with warranted satin—severely plain or smartly trimmed—skirts in the gored styles, trimmed with bands—also, side or full plaited models. The color range is complete—sizes 14, 16 & 18—special values Saturday at... **17.50**

Children's $5.00 Fall Coats, $3.98

Of cheviots, kerseys & fancy mixtures—single or double breasted—full length or reefer style—plain tailored—some with fancy collars & cuffs—sizes 6 to 14—$5.00 values—Saturday..... **3.98**

Children's $3.50 Serge Dresses, $2.50

Of all-wool serges in navy, red & brown—2-piece sailor Suits finished with sailor collar trimmed with four rows of white braid—pretty emblems & neat silk ties—also, braid trimmed—full plaited skirts—sizes 6 to 14—$3.50 values—Saturday..... **2.50**

$17.50.

SPECIAL VALUES ARE OFFERED SATURDAY IN GIRLS' FALL MILLINERY.

Boys' Furnishings

The Fall lines are complete in every detail & include everything that's new & clever. This department has always been noted for the superior values it offers.

Shirts & Blouses	39c to $1.50
Sweater Coats	59c to $2.50
Neckwear	25c to 50c
Underwear	25c to $1.50

Combination Wood Burning Outfits

$2.15 values—Saturday for $1.55

To introduce our new fall line of wood for burning we offer this combination, consisting of:

1 OUTFIT containing double rubber bulb, benzine bottle, alcohol lamp, rubber connecting tube, metal union and two bottles of stain.

1 Glove Box—
1 Handkerchief Box—
1 Large size Panel—
1 Match Holder—
1 Hand Mirror—
worth $2.15—Saturday the complete outfit..... **1.55**

Men's Wide-Brim Telescope Hats

The extreme style that is so much in demand, particularly among the young fellows, here in all the wanted colors, including gray & brown mixtures, also solid pearl, stone, tan, brown & black—no store in the city can equal the exceptional values Famous offers at..... **1.85**

Famous Is St. Louis Headquarters for The John B. Stetson Soft & Stiff Hats

All the wanted styles & colors are shown—price..... **3.50**

Boys' Telescope Hats

New wide brim effects—the new colors—matchless values at..... **98c, 1.40 & 1.85**

Famous
WASHINGTON AVE. & 6TH ST.

We Give, Redeem & Guarantee Eagle Stamps

Have You Ever Worn Dr. Edeson's Shoes for Men?

If not, there is a splendid surprise in store for you. Try a pair & you will get more foot comfort & more genuine service out of them than you have ever known before.

Their price is only **$3.00,** but from every viewpoint they far excel any $3.00 Shoes on the market today. They come in all leathers—in button, blucher & bal. effects, in this Fall's latest patterns—new high arch, regular or broad toe, Goodyear welt, single or double soles.

They were well made last season & the season before, but this year's "crop" is the best yet. Try a pair on our recommendation—you will thank us for the suggestion..... **3.00**

22 PAGES

PART TWO

ST. LOUIS POST-DISPATCH

Only Evening Paper in St. Louis With the Associated Press News Service.

PAGES 11—22. ST. LOUIS, FRIDAY EVENING, SEPTEMBER 23, 1910.—PART TWO. PAGES 11—22.

Another Diamond "Find"

May be in the form of a lifetime business chance offered in one of today's Post-Dispatch Want Ads.

Count of "Business Opportunity" Ads Last Week:

Post-Dispatch, 609; Two Nearest Competitors Together 553

EDITORS SWAP TRUTHS (?) ABOUT THEIR PAPERS

Molders of the Minds of the Masses Here for Convention.

ARE OF BOTH PARTIES

Neither Francis Nor Reed Asked to Speak at the Democratic Banquet.

Missouri newspaper editors of both parties swapped circulation figures and political surmises in the lobbies of St. Louis hotels Friday. The Democratic editors held a meeting during the morning at the Southern, and the Republican editors at the Jefferson. They will banquet at those hotels Friday evenings.

While James A. Reed and David R. Francis, rival candidates for the United States senatorial nomination, are expected to be present at the Democratic press banquet, neither is to speak.

No invitations have been extended for the banquet, which will be for 500, but it is understood that Reed and Francis will attend as guests. The omission of invitations is considered a diplomatic way of avoiding speeches by the senatorial candidates, as it was feared such talks might break up an otherwise harmonious gathering.

They Fear Reed.

Gossip about the Southern Friday indicated that the editors were not afraid Francis would say anything out of order, but some feared that Reed might extend a welcome back to Democracy's fold to Francis and offer to kill the fatted calf. Reed has been vigorous in his criticisms of Francis' party record on the stump.

President H. J. Simmons opened the session of the Democratic editors shortly after 10 o'clock, in the Southern. He said the newspaper men were not here to ask harmony, as perfect harmony had been attained by the party in Kansas City in January. He advocated standing together against the Republican party, and its decision to revise the tariff upward.

Editors Entertained.

At 1 p. m. the editors were entertained at luncheon by representatives of the St. Louis Police Department, which is advocating the adoption of a police pension law by the next session of the Legislature. Sergt. James Healey represented the policemen at the dinner.

In his speech to the Republican editors at their meeting at the Jefferson ex-Mayor Walbridge asked that they be always ready to strike at fraud and corruption in government, municipal, public utilities and commercial life.

"But, remember," he further qualified, "all these evils can be done away with by evolution, rather than revolution. There is no necessity for the latter. I hope you will remember that this country is the greatest nation of the globe, and that it was made by 50 years of Republicanism."

Capt. Henry King, as president of the Republican Editorial Association, introduced Mayor Kreismann as a "good fellow." He was the first speaker. "When the rights of the people are to be fairly and impartially presented," said the Mayor, "it is the Republican editors that do it."

John E. Swanger, editor of the Springfield Republican, made a talk on honest newspaper work. About 75 were at the meeting.

STATE COMMITTEE HOLDS A MEETING

Capt. Allen of the Old Guard Stays Out of the Conference.

Capt. Albert O. Allen, former State auditor, who went down in defeat with the "old guard" of Missouri Democracy in 1904, was the sole representative of that faction of the party to appear at the meeting of the Democratic State Committee at headquarters in the Commonwealth Trust building Friday.

Capt. Allen arrived after the committee had gone into executive session and did not enter the counsels of the party. Democrats said it was the first time he had appeared at a meeting of the committee since the campaign of 1904. He chatted a few minutes with Kelley Pool and departed.

While the committee was in session numerous candidates and other Democrats who were not candidates were admitted.

Henry N. Cary, interested in the campaign of David R. Francis, and Attorney Jack Harvey of Kansas City, law partner of James A. Reed, were busy before the committee meeting in behalf of their respective candidates for United States senator.

The meeting was to decide on a plan of campaign and select an executive committee. Joseph B. Shannon, the newly elected chairman of the committee, presided at the meeting.

One of the matters discussed was the granting of financial assistance to the movement to organize the students of Missouri colleges into Democratic clubs. Robert Stuart of Springfield presented the matter to the committee. Stuart has already formed clubs in Drury, Park and William Jewel colleges and Washington University. The clubs are affiliated with the National League of Democratic College Clubs.

CONTRACTOR WHOSE AUTOMOBILE KILLED WOMAN ON GRAND AVENUE

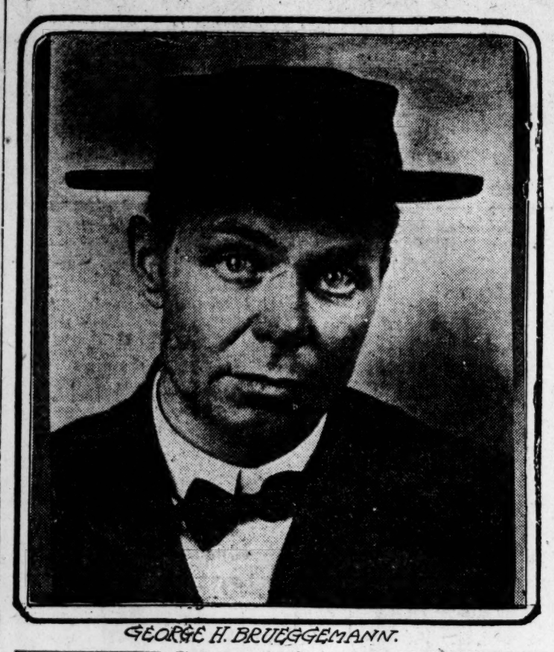

GEORGE H. BRUEGGEMANN.

BANK WILL ERECT BUILDING

North St. Louis Savings Trust Co. Closes a Lease.

The North St. Louis Savings Trust Co., through Mr. Greulich, has closed a lease for a second three-story brick building with stone and terra cotta trimmings, to be erected on the southeast corner of Grand avenue and Hebert street, opposite the building of the trust company.

The building will adjoin Pauley's present building. The first floor will be used as an annex to the drug store in which several new departments will be installed. The second and third floors, which will be arranged for office purposes, have been leased for a long term. The venture is the result of a demand for offices and quarters near Grand avenue and Hebert street, which corner is developing into one of the most enterprising centers of North St. Louis. The site and improvements when completed will represent an investment of $30,000.

The Greatest Want Medium in the World is the Post-Dispatch. It publishes more want ads in proportion to population than any other metropolitan newspaper on earth.

MOTORIST, NOTED FOR HIS CAUTION, KILLS A WOMAN

G. H. Brueggemann, Distressed by Accident, Will Not Drive Car Again.

HE NEVER SPEEDED

Contractor's Pace of 15 Miles an Hour Made Chauffeurs Jibe.

The extreme caution which made George H. Brueggemann, a contractor, 5078A Delmar boulevard, known as the most careful automobile driver in St. Louis availed him nothing. Although he held joy-riders in horror, never drove his machine faster than 15 miles an hour and thereby drew upon himself the gibes of more daring motorists, he ran down and killed Mrs. Fannie Artmann, 67 years old, in front of the Magnolia Avenue Police Station at 9 p. m. Thursday.

In his distress, Brueggemann said Friday that he would never operate an automobile again, but would return to the horse and buggy which he drove for 20 years without an accident. As a proof of his carefulness, he says that his expenses for the machine during the year he has owned it averaged only 50 cents a day.

Brueggemann was driving north on the east side of Grand avenue, with his wife and two children, Clifford, 6 years old, and Kenneth, 3. Next door to the police station, a big mortar box and a heap of debris lay at the curb. Mrs. Artmann stepped from behind the box and the machine struck her, Brueggemann says, the moment he saw her. She died three hours later of a fractured skull at the City Hospital.

Son Has Premonition.

Her grandson, Louis Spanholtz, passed the station on a street car an hour later and heard a passenger remark that an old woman had been struck by an automobile near the Liederkranz Club. As Mrs. Artmann was an employe at the club, he left the car and ran into the home of his mother, Mrs. Mary Spanholtz, 3814A Botanical avenue, where Mrs. Artmann lived.

"Is grandmother here?" he asked.

"No," said Mrs. Spanholtz.

"Then she has been killed by an automobile," the youth cried. His mother and he hastened to the City Hospital and found Mrs. Artmann dying.

Lieut. McMullen, who saw the accident, arrested Bruggemann, but he was released a few minutes later on a common law bond. After Mrs. Artmann's death he was rearrested at his home and is held at the Central District holdover for the Coroner.

LAYS SIEGE AT CLAYTON COURT TO OBTAIN WIFE

Christopher Columbus Williams of Dexter, Mo., Listens to Swish of Every Skirt and Declares He Will Not Go Home Single.

Like Patience on a monument, Christopher Columbus Williams has taken a firm stand in the Clayton Courthouse to await the coming of a woman who will coyly whisper "yes" when he asks her to marry him.

Each day he makes the journey from St. Louis to the county seat and takes a position where he can observe every woman who enters the office of Justice Werremeyer. When he hears the swish of a petticoat his heart goes pit-a-pat, but thus far his fond hopes have not been realized.

Christopher has been told that he looks like Mark Twain looked when he was a pilot on the Mississippi. He believes it and is proud of the resemblance.

All that he wants is just one plain wife. He said so in a letter to Marrying Justice Werremeyer, who before starting on a vacation wrote to eight women in Williams' behalf. Some of these have answered the letter, but Williams bars them all because he will not accept the matrimonial advances of any woman who has children.

"I have three small boys myself and I know that they will be enough for any woman to take care of. My home is in Dexter, Mo. I have a good home of my own there and I earn $50 a month in the lumber business. I think that is sufficient to support a wife. My first wife and I got along on it fine.

"I have been in St. Louis a week and I am not going home until I find a wife. I went to see one woman in South St. Louis, but I did not think she was serious enough to make a good wife."

When Williams arrived at Clayton Friday he found awaiting him two letters. One was signed Mrs. C. Stone, 3829 Delmar boulevard, and the other Mrs. Witherspoon, 3119 Lemp avenue. Both asked him to call on them at their homes.

Williams is 41 years old, 5 feet 2 inches tall and weighs 115 pounds. He has blue eyes and dark hair and mustache. He says that he smokes occasionally, but has no other bad habits.

DR. HYDE'S APPEAL IS FILED

Lengthy Transcript Will Not Be Argued Before January.

JEFFERSON CITY, Sept. 23.—An appeal in the B. Clark Hyde murder case of Kansas City was filed in the Supreme Court today by John A. Lucas and John M. Cleary, attorneys for Hyde.

The transcript of the testimony taken in the case is lengthy. It will not come up for argument before January.

Caleb Powers' Opponent Named.

SOMERSET, Ky., Sept. 23.—The Democrats of the Eleventh Congressional District, in convention here, nominated State Senator Elza Bertram for Congress in opposition to Caleb Powers.

MOTHER GOES AWAY; GIRL IS DYING OF GRIEF

Father's Fine Stayed by Court So He Can Be With Child.

The father of Anna Hainz, 14 years old, of 3915 Bay street, believes she is dying from grief because of the continued absence of her mother, Mrs. Sadie Hainz. Judge Kleiber of Wyoming Street Police Court stayed a fine of $10 against the father, Frederick Hainz, to permit him to return to the girl's bedside. He was found guilty of disturbing the peace of his wife in attempting to compel her to return, after an absence of three weeks.

"I was told that Anna would die if my wife didn't return home," Hainz testified. "I found her at 436 East Davis street and she consented to return with me for a few hours. She started out to a party yesterday afternoon, and I couldn't stand it any longer. It was her place to stay at home. Instead she told me to get a trained nurse."

"And it was her place to stay at home," Judge Kleiber said. Then, directing his words to Mrs. Hainz, who made the complaint against the husband, he said: "I wish a charge had been brought against you. It would not end in the manner I have treated your husband."

The Hainzes departed together.

Any cigar dealer will issue you a Permit to smoke on payment of a small fee.

SKINKER AWARDED DAMAGES FOR USE OF LAND BY WORLD'S FAIR

David R. Francis and W. H. Thompson Defendants; Verdict Is for $2401.

A judgment of $3401 was awarded Thomas K. Skinker Friday by Judge Homer as damages for the failure of the Louisiana Purchase Exposition Co. to restore the Skinker tract after its occupation during the World's Fair. David R. Francis and the W. H. Thompson estate were named as co-defendants.

Skinker alleged that he was not paid the $90 a day promised him for the use of the 80-acre tract for every day it was occupied after the close of the fair. The ground was encumbered with pilings and heaps of debris, he said. His suit was for $30,000 damages.

Women's Secrets

There is one man in the United States who has perhaps heard more women's secrets than any other man or woman in the country. These secrets are not secrets of guilt or shame, but the secrets of suffering, and they have been confided to Dr. R. V. Pierce in the hope and expectation of advice and help. That few of these women have been disappointed in their expectations is proved by the fact that ninety-eight per cent. of all women treated by Dr. Pierce have been absolutely and altogether cured. Such a record would be remarkable if the cases treated were numbered by hundreds only. But when that record applies to the treatment of more than half-a-million women, in a practice of over 40 years, it is phenomenal, and entitles Dr. Pierce to the gratitude accorded him by women, as the first of specialists in the treatment of women's diseases.

Every sick woman may consult Dr. Pierce by letter, absolutely without charge. All replies are mailed, sealed in perfectly plain envelopes, without any printing or advertising whatever, upon them. Write without fear as without fee, to World's Dispensary Medical Association, Dr. R. V. Pierce, Prest., Buffalo, N. Y.

DR. PIERCE'S FAVORITE PRESCRIPTION

Makes Weak Women Strong, Sick Women Well

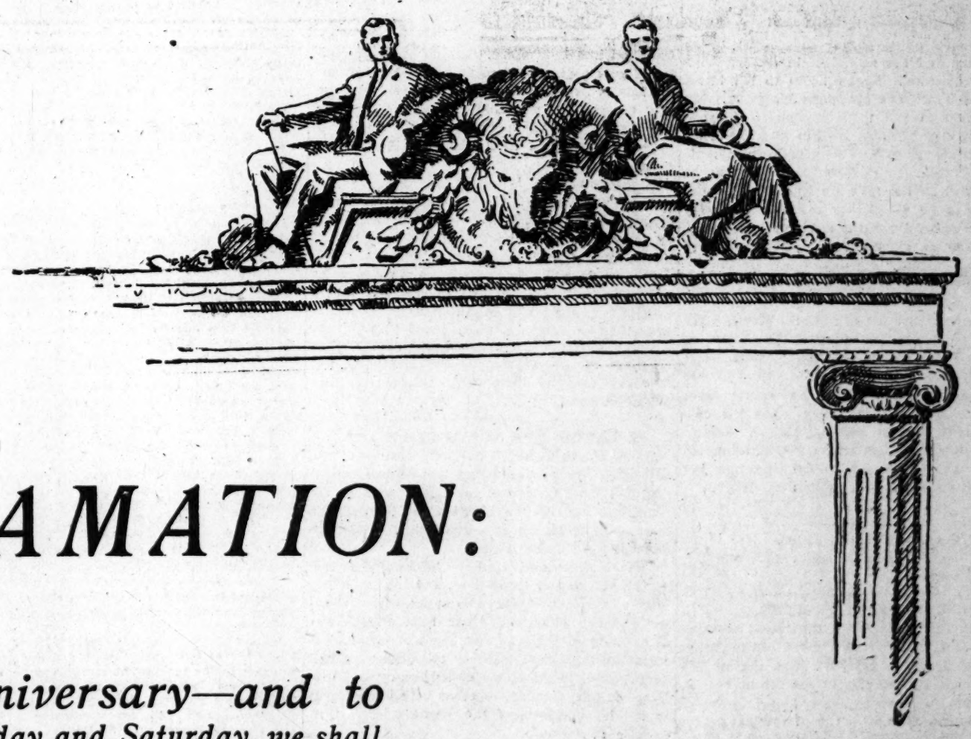

PROCLAMATION:

TODAY is our Fourth Anniversary—and to celebrate the event, for two days only, today and Saturday, we shall allow a straight discount of

ten per cent

on all our New Fall Wearing Apparel—Men's and Boys'—also Hats, and on all Haberdashery (excepting only collars and Earl & Wilson shirts, which are restricted by contract). The store will be wonderfully lavish in its decoration of natural flowers, both interior and exterior, and a gift of flowers will be in readiness for each lady visitor. It will be a rare and comprehensive Autumn Style Show, second to none on the continent, to which all Saint Louis is invited—and offered a payment of ten per cent for accepting. This, it seems to us, is the most sensible and practical way we can celebrate our Fourth Anniversary, and at the same time show our appreciation in a valuable way to our Public.

Werner & Werner

QUALITY CORNER

ON LOCUST STREET AT SIXTH

ST. LOUIS POST-DISPATCH

Founded by JOSEPH PULITZER, Dec. 12, 1878.
Published by the Pulitzer Publishing Co.,
210-212 N. Broadway.

SUBSCRIPTION RATES, BY MAIL IN ADVANCE.
Daily and Sunday, one year.....$5.00
Daily without Sunday, one year.....$3.00
Sunday only, one year.....$2.00

Remit either by postal order, express money order or St. Louis exchange.

Circulation

average for the first

1910—Half Year—1910

January, February, March, April, May, June

Sunday only . . . 269,644
Daily only 166,525

There are only 5 Sunday Newspapers in the United States that equal the Sunday circulation of the Post-Dispatch.

Circulation Books Open to All

PROMOTING A GREAT CAUSE.

The utilization of the old quarantine hospital for indigent tuberculosis patients is a gain for both economy and charity. Nothing in the way of hospital activity can contribute more to the general welfare than public effort to care for and cure tuberculosis. Such astonishing progress in the treatment of this affliction has been made through educative effort that a city which neglects any opportunity to aid the cause is derelict in the discharge of its obligation to safeguard health and aid the unfortunate.

By devoting this old hospital to tubercular patients the city reclaims it to usefulness and makes a clear saving of $15,000 a year, the expense of maintaining it empty. But most of all is it important that the city show the way and demonstrate the methods of treating the disease to the end that people may learn to guard against it and to combat its approach. The ultimate elimination of the dread plague is certain, but that eventuation will be hastened by activity.

The practical abandonment of a hospital built for smallpox patients is a fine attestation of the progress resulting from scientific effort. Light, air, ventilation and diet have done as much toward stamping out smallpox as vaccination. The way to freedom from tuberculosis lies along the same path.

When it comes to what Boston calls "enumerating your adolescent pullets," picking Standpatter Walter I. Smith to succeed James A. Tawney as head of the Appropriations Committee is the limit. Champ Clark will never, never appoint him.

BRYAN'S BOLT.

Bryan has made public declaration that he will not support the Democratic nominee, Mayor Dahlman, for Governor in the Nebraska campaign. The reason given is the position taken by the party and the candidate in dealing with the liquor question. Bryan holds to his latest "paramount issue" and abandons his party.

This action is the more significant because the Nebraska platform is in line with the long-established Democratic principle of local self-government. On that score Mr. Dahlman is quite justified in his reply to Bryan: "The position I take on the liquor question is purely Democratic and follows the spirit of Democracy, which stands at all times for personal liberty and self-government."

It will be seen that Bryan bolts not only the Nebraska candidate and platform, but the long-settled principle of the party itself. He who has so often and so loudly denounced as traitors to Democracy those who bolted the ticket in times past, now follows their example. It is a case where curses will come home to roost. What he said about others will recoil upon his own head. His declaration may be taken as a farewell to Democracy. He leaves his old companions with maledictions instead of blessings, but perhaps his departure will prove a blessing after all.

Speaker Cannon says the Payne-Aldrich law needs no defense. And he might have added it is getting none.

THE MEASURE OF CITIES.

President Taft's address at Cincinnati contains a passage that merits much more consideration than it is likely to receive. Speaking of the showing made by the city in the recent census, he said:

> Your music, your art, your educational system and the character of your people give you a distinct type, which, in comparison with other communities, does not depend for its excellence upon the percentage of increase in your population or those statistics of material growth which the new and excessively growing city hugs to its bosom. There are things in this world besides numbers, besides money, and some of these things only be obtained by a quiet growth that takes time to give.

We are so accustomed to measure cities solely by statistics of population and of business that the new method of measurement proposed by the President for Cincinnati is apt to provoke a smile. Yet it should not be so. We do not count the glory of Athens and of Jerusalem and of Rome in the ancient world by the number of their inhabitants. Neither do we so appraise today the value to the world of Dresden, or Munich, or Geneva, or Brussels, or Florence. Why then should the measurement of American cities exclude all historic, artistic, literary and social values?

One of our defects as a people is that of either ignoring or underrating all wealth except that which can be converted into money or counted at the polls. By a paradox easily understood, this exclusive devotion to money reacts upon itself and causes us to lose money. Thousands of Americans go abroad in search of culture when half the energy and half the money expended in such tours would produce in American cities a local culture and charm not inferior to anything in Europe.

DISCHARGING CIVIC DUTY.

Every St. Louis voter is aroused. The heavy registration proclaims that fact. The handicap of a single day in which to record the names of over 60,000 men was overcome and the gratifying news is that approximately 160,000 men are eligible to vote. It is the largest registration in the city's history. This alone bespeaks the determination of the people to protect the city from the ruthless rule of outsiders. It says plainly that St. Louis is organized for defense.

The registering of names is, however, only a first step. Election is still six weeks away. In that time there is much work to do. To arrive at a mental decision as to the respective merits of rival candidates or rival parties is a task involving less study, less discrimination and a less refined knowledge of conditions than to vote intelligently on the 11 constitutional amendments to the State Constitution. But no voter will discharge his duty who does not examine and come to a fair conclusion as to the merits of these amendments.

In importance and in interest the prohibitory amendment will, of course, outrank all the others. In St. Louis particularly it is vital. In suggesting that every voter, who qualified for exercising the suffrage that he might record his views in this respect, take heed of the tremendous consequences that would follow its success, the Post-Dispatch urges no neglect of the other amendments or the other matters for decision. But it is patent that no St. Louisan will do his duty if he does not conduct an individual campaign among his friends for the defeat of this threatening revolt against law, order, decency, good morals and industrial progress. If there is realization of the prediction that the rural sections will return a majority in favor of the amendment, St. Louis must save itself by rolling up an unfavorable majority to offset that from the State. It is an intolerable thought that the personal liberties and business activities of the people of this city should be subject to outside control. Vote against prohibition. Work against it.

Gaynor is a liar, says Hearst, thus adding plagiarism to his others.

A HOUSEKEEPER'S TROUBLES.

At the Domestic Science and Pure Food Exhibition, that opened in New York last Saturday, a number of samples of adulterated foods, exhibited as warnings, were mistaken for free lunch exhibits and eaten by visitors while the exhibiting scientists were temporarily absent.

The adulterated samples were not harmful to health in any way, so no great evil was caused by the mistake, but the fact that the visiting housewives could not distinguish them from model foodstuffs shows how cleverly the adulterations had been made. In one place where a lot of gum arabic, colored with coal-tar dye and artificially flavored, had been displayed to show how orange peel can be imitated, every morsel was taken and eaten before the professor in charge of the pure food laboratory knew what was going on.

It appears there is hardly any kind of preserves, jams, jellies, pickles, coffee, tea, cocoa, syrup or sauce that is not so well counterfeited by the rascals of the trade that the fraud cannot be detected except by chemical analysis. Evidently to domestic economy there must now be added domestic science, and in the near future as much learning will be required to conduct a household as to run a university.

Canada is not enthusiastic for reciprocity, but of course, has no objection to its use for campaign purposes.

SAVING THE NORTH DAKOTA.

When it was reported to Capt. Gleaves of the battleship North Dakota that fuel oil had caught fire in room No. 3, that three men were in the room fighting the fire, but that the flames were making headway, he gave the order: "Close the exits and flood the room."

Though the order saved the ship and its crew by the sacrifice of three lives, and though it has been approved by those who speak with authority on such subjects, it has been widely discussed and in some quarters keenly debated. A review of the issue raised by the discussion will be published in the Magazine Section of the Post-Dispatch next Sunday, together with a statement of the legal aspects of the question by ex-Gov. Charles P. Johnson.

Hardly any responsibility imposed upon a commander can be severer than that Capt. Gleaves had to face in this case, and there was no time to reflect upon it. The flames were already dangerously near the powder magazine. Immediate action was imperative.

An Illinois millionaire left his grandson $1,500,000 on condition that he earn a salary of not less than $75 a month until he is 25 years old. It is a well-meant provision, but any money lender would pay the young man that salary twice over just to play golf, provided the young man makes a proper note payable a few years later.

The Secretary of the National Probation League has taken all the locks off the doors of his house and says if a burglar comes he will give him "the hand of fellowship" and help him to get better employment; from which we infer that the Secretary keeps his money downtown in a safe deposit.

Mr. Taft's recipe for preventing pork-barrel legislation is to approve such as is offered and threaten a veto if Congress does it again.

Heaven only knows how many more last ditches "Dear Maria" has up her sleeve.

Mr. Francis is strong for an income tax, and one, we hope, that can't be dodged.

LETTERS FROM THE PEOPLE

The Unflushed Streets.

To the Editor of the Post-Dispatch.

Is it "lese majeste" to suggest that a very excellent public officer can make a mistake? If not, might it not be well to hint to our excellent Street Commissioner that his delay in straightening out the street flushing tangle is causing our people no end of loss and discomfort.

When the Ratican Street Cleaning Co. imbroglio so riled up Mr. Travilla as to cause him to metaphorically perform the surgical operation known as "cutting off the nose to spite the face," we tried to feel that he hadn't made a blunder, but it would take an optimist indeed to justify the supine flunk that allows the condition to continue so unreasonably long. Many moons have waxed and waned and still the antediluvian method of street cleaning is in vogue, and we hear no whisper of a return to the cleanliness of "Spotless Town."

A SUFFERING BUSINESS MAN.

Tenth District in Revolt.

To the Editor of the Post-Dispatch.

In a well-written editorial on the 20th of September issue of your paper it is said: "The Missouri delegation (in the next Congress) is placed at 15 Democrats and one Republican; the one Republican is, of course Richard Bartholdt of the Tenth District." And in the same paper, in an article copied from the New York Sun, it is said: "Missouri doesn't know enough to insurge."

Let us look at these two propositions for a moment. In tariff matters the congressman was with Aldrich, Payne & Co., and he was always with Cannon on every proposition. Local affairs became lonesome by reason of Mr. Bartholdt's absence in Europe, and his advocacy of the issues (peace matters) in higher statesmanship. Mr. B. himself takes a conservative position on the liquor question. The brewers and their customers who vote as "they drink and not as they think" will not stand pat for any conservatism. The Socialists of that district are striving with might and main to "recall" Mr. B. The insurgents in that district not only dare to "insurge," but are in open revolt and point to a neglect in local affairs for 16 years. Notwithstanding the New York Sun, or the great majority hitherto declared for Bartholdt, the Tenth Congressional District is in revolt, and mark my words the voters of that district are going to vote this fall the way they "think," and Bartholdt will fall over the cliff so rapidly that when falling he will not have time to pluck a flower on his way.

ELLIOTT JR.

A Sight Too Common.

To the Editor of the Post-Dispatch.

Has the Humane Society gone out of business? I saw a horse drawing a wagon down town the other day all galled up, and the crows would shed tears to look upon that wreck of bones. Is it possible that a man can be human and treat an animal in that way?

ONE OF YOUR PATRONS.

Help the Crippled and Blind.

To the Editor of the Post-Dispatch.

I want to ask the people through your paper that whenever they see a cripple in need of help, don't refuse. Stop a minute, people; think how these poor cripples are deprived of their limbs and how lucky we are to have ours. I have passed them by before, but whenever I did my conscience hurt me, and from now on, with God's consent, I am never going to refuse. This includes the blind also.

ROBERT BROWN.

An Obnoxious Sink Hole.

To the Editor of the Post-Dispatch.

Near the intersection of Marquette and Jameson avenues, Lindenwood, a sink hole, which used to be harmless, has been made very obnoxious and offensive because the owner of a house has permitted the tenants to drain everything, including toilet, into it. This has stopped up the outlet, and the germ-laden water is gradually spreading all over the neighborhood. Several complaints have been made to the Health Department, but without effect. A policeman has even been to see it and reported, but still nothing is done. Persons are getting sick, and we ask you to publish this so that the matter may receive attention.

RESIDENTS.

Looking Beneath the Surface.

To the Editor of the Post-Dispatch.

I wish to thank you, in the name of the women of the theatrical profession, for your editorial headed, "Funny but Barbarous." If more men would stop to think beneath the surface as the writer of this editorial did, the women in our business would receive the respect that is their due. It is a mighty brave battle the most of us put up, many being alone the greater part of the time with all kinds of odds against us. I have stood alone on the corner in a small town, in the rain, watching the curious crowd file past to see our trunks sold at auction in the town hall, without a cent in my pocket, board bill due, the first time I was away from my mother; so I know. Yet, as you say, the world laughs and thinks it funny. If it was some of their daughters wouldn't it be a huge joke? Many men think being on the stage, we are not respectable, and their money can do anything, especially at such times.

AN ACTRESS IN ST. LOUIS THIS WEEK.

Our Zoological Garden.

To the Editor of the Post-Dispatch.

I have been very much interested in the articles published in your paper lately about our zoological garden, and desire to express my opinion in regard to this matter.

I am an artist and am also greatly attached to the study of animals. I have traveled from coast to coast in the interest of my profession and have, at the same time, visited all the zoological gardens that I possibly could. Those in New York, Cincinnati and Chicago are exceptionally fine, and I see no reason why St. Louis should not have something at least somewhat like those cities have.

I would therefore like to suggest that Mr. Cortland Harris and the Million Population Club confer with some scientific man such as Prof. F. J. Abbott of the Washington University, or Prof. Frank Schwarz of 1909 Lafayette avenue, and get some idea of what ought to be done and how it ought to be done in order to obtain the proper results. Prof. Schwarz is a naturalist as well as a scientist and is known in all the large cities. I have heard superintendents of zoological gardens in other cities say that they write to Prof. Schwarz when they want some authoritative information. What I have just stated shows that the gentleman is public spirited, and I think that it will be of great value to the public in general if those in charge of the zoo movement will get the views of a competent person before advancing too far.

R. J. WINKSON.

A Better Way.

From the Pittsburg Post.

"How foolish to settle a million on a Duke."

"When a girl could marry some nice American man and make him happy by handing him a tenfollar bill every morning."

A TERRIBLE THREAT.

From Puck.

Immature Conductor (to clarinet player): See here, Herr Schlag, why don't you follow my beat?

Veteran Clarinet (solemnly): If you don't look owid, I will:

Attractive.

From the Detroit Free Press.

"She's very attractive."

"Very. I'll bet she could get a job as a stenographer without knowing shorthand."

ADAPTABILITY.

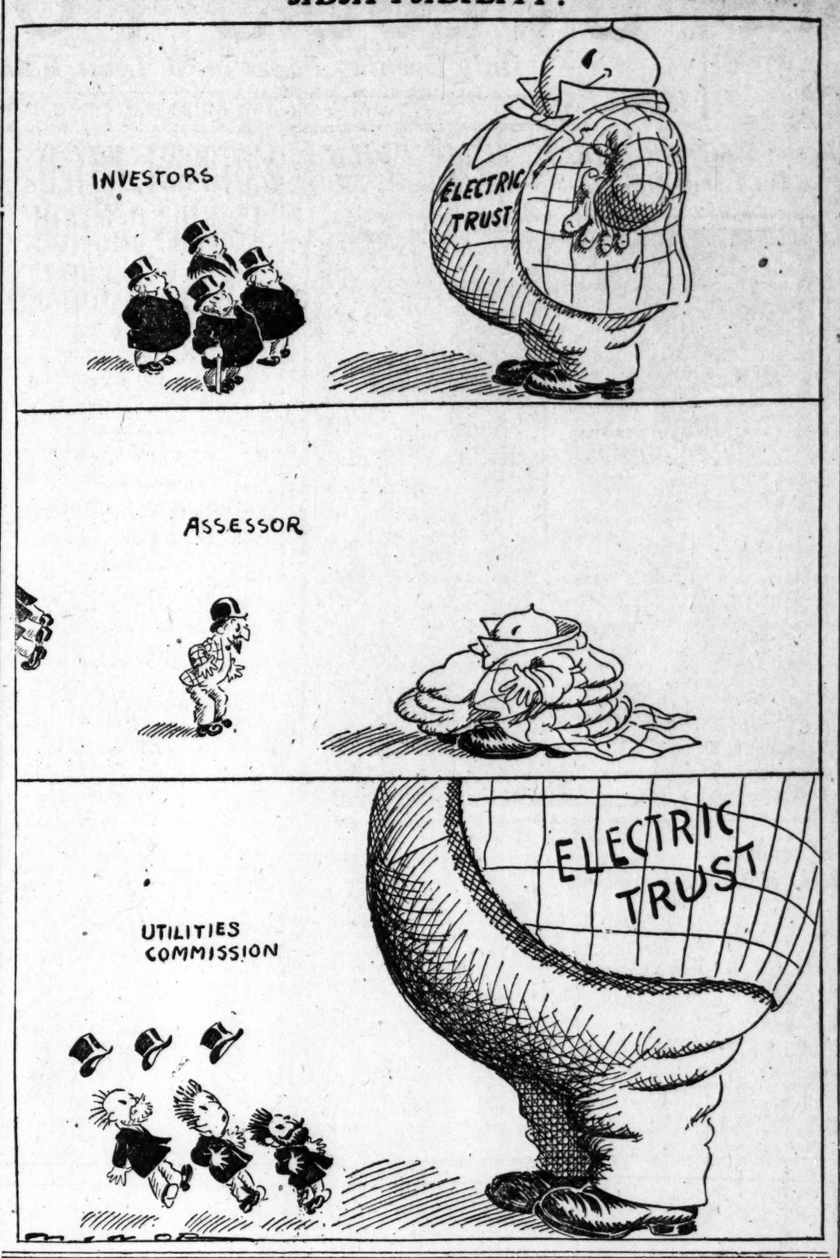

A VETERAN.

From the Atchison County (Mo.) Mail.

Poets and bards sing the praises of our war veterans and the graves of those departed are strewn with flowers, but what of Fritz Bergman's faithful old mule, a veteran of the Civil War? The sad facts are that this mule (the oldest on record) died on the 9th inst., in his fifty-first year. He was 50 years old last June and was one of the mules Col. P. A. Thompson used in the Civil War, the animal bearing the army brand. His mate, 47 years old, died one year ago last fall, leaving this poor old fellow to survive on gumbo grass, one and one-half miles northeast of St. Peter's German Lutheran Church. He was undoubtedly the oldest mule on record and deserved a grand funeral.

However, in years past The Mail has noted the age of mules close to that of this war veteran. Uncle Jesse Underwood, deceased, drove a team of mules for many years that died, we believe, near the age of 35 years, and Mr. McCollister, near Tarkio, owned a team of mules that were foaled, respectively, at the time of their death, 45 and 47 years before, on the Wash. Fraisher farm, now owned by Dick Harmes.

AN EXCELLENT COMMISSION.

From Harper's Weekly.

Two economists, two lawyers and a banker—that seems a sensible composition for the national commission on the stock and bond issues of common carriers engaged in interstate commerce. When, moreover, it is known that the two economists, President Hadley of Yale and Professor Meyer of Wisconsin, have both specialized on railways and made themselves authorities in that field; that the two lawyers, Mr. Frederick N. Judson, of St. Louis, and Mr. Walter L. Fisher, of Chicago, have both distinguished themselves in railway litigation; and that the banker, Mr. Frederick Strauss, of New York, is also a student of economics, one feels that President Taft's selection is pretty nearly ideal.

Ohio and Virginia.

From the Pittsbug Post.

Some wiseacres foresee a formidable rival for Gov. Harmon in Woodrow Wilson for the presidency. Well, the Ohio streak which is so indispensable would yet be present. Mr. Wilson's father was an eminent Southern Presbyterian, and born in Steubenville, O. The distinguished son was born in Virginia. From a presidential viewpoint this is an accelerating combination of birthplaces. Most presidents not born in the Old Dominion were born in Ohio.

Where the Fun Comes In.

From the Atchison County (Mo.) Mail.

The Globe-Democrat is a Jim Sherman Republican. So are all the rest of Republican bosses in Missouri. But the Republican laymen are Roosevelt Republicans—here's where the fun comes in.

A Great Success.

From the Boston Transcript.

Mrs. A.: Did your daughter's marriage turn out well?

Mrs. B.: Indeed it did. She is getting six hundred a month alimony.

The Handicapped Rich.

From the Detriot Free Press.

If you're poor, people will take it for granted that you're honest, but if you're rich, you have to prove it.

JUST A MINUTE.

Written for the Post-Dispatch by Clark McAdams.

WOODSMAN, SAY!

I.

Woodsman, what of the living forest—
Does it grow old?
Are the leaves of the sugar maples
Turning gold?
Does the sweet mellowness of Autumn
Dwell in the forest keeps today,
And is there a bell somewhere soft-tolling—
Woodsman, say!

II.

Woodsman, what of the ancient forest—
Does it grow chill?
Are the sweet singing birds of Summer
Sad and still?
Is the bright beauty of the flowers
Desolate and passed away,
And is there a bell somewhere soft-tolling—
Woodsman, say!

III.

Woodsman, what of the dear old forest—
Does it grow hoar?
Is the great glory soon to perish
Loved the more?
Are the far reaches through the timber
Turning to gossamer and gray,
And is there a bell somewhere soft-tolling—
Woodsman, say!

CAUSE FOR PAUSE.

The unprecedented registration in St. Louis yesday illustrates the popular disinterest in an average campaign. The prohibition issue, which has chiefly been thrust upon us by the womenfolks, brings out something like 50,000 more voters than we thought we had.

Probably this represents very fairly the difference between male and female politics. Man is a dissembler. He really forces the fighting nowhere; but woman, as every man who has married one knows, gets right down to hardpan. She wants "yes" or "no." The backing and filling that characterize male politics are no part of the female political game.

Let us think of this and try to determine whether or not we really do want equal suffrage. Imagine every campaign becoming as vital as this one!

Maybe the Veiled Prophet will be able to tell us how the prohibition fight is going to turn out.

Mr. Baffy: Do you use a caddie?

Mr. Bunker: Yes. What do you swear at?

Can't Always Be Happy in Missouri.

We have always contended that it was not necessary to leave Missouri for anything contributing to the happiness of man. We now admit that such is not the case. Carl Hortung of Carrollton wanted to marry his first cousin, Myrtle Hortung, last week, and the Missouri law compelled him to go across the State line to do it.—Hale (Mo.) Hustler-Leader.

O tempora! O prices!

A Clean Sweep.

The Democratic forest fires in the State of Missouri have destroyed all the Republican sensatorial timber. Three known dead and one missing.—Moberly (Mo.) Monitor.

"What equinox is this?"
"The Democratic."

NOTES AND QUERIES.

Answers to Questions From Readers of the Post-Dispatch.

C. R.—Slippery elm, druggists.

E. & S.—There is no corner in anything that is round.

SUBSCRIBER.—We do not give advice as to investments.

J. W. M.—Take the Granite City car at Third and Washington.

X. Y. Z.—Population of the Earth (estimate in 1910), 1,520,150,000.

S. D. K.—In Shakspeare's vocabulary there were about 15,000 words.

NEW ONE.—Your escort orders the dinner or lunch, after consulting you.

MAENNER.—Get building laws from Building Commissioner, City Hall.

X. Y. Z.—If you do not move out of the precinct your registration will stand.

D. WORRY.—You might try putty for your pipe, but you had better have it soldered.

JOE.—The President is not elected directly by the people. They vote for electors, who choose the President.

F. & E.—Salaries of bank cashiers in St. Louis range from $5000 to $10,000; assistant cashiers, $4000 to $6000.

ARTHUR.—We have absolutely no time to prepare such things for mailing. You should have read the newspapers.

Z.—Papier mache: Use cold water without soap. Sprinkle with flour while wet, and polish with a pad of flannel.

DETECTIVE—In the City Directory, in any drug store, you may detect the detective agencies that will tell you.

READER.—When accused person dies before time for trial, show that the death occurred and the bond will be released

IGNORANCE—A letter addressed in care of the Independent Moving Picture Co., New York, might reach Florence Lawrence.

GRATEFUL.—Decorate your box for the social with pretty tissue paper and tie with ribbon. Put in it sandwiches, cake, pickles, olives, etc.

C. R.—If you have had your first papers a year, and have resided in the State a year and in city or county 60 days, and are registered, you can vote.

W. L.—You don't have to show divorce papers to get license; if you were not divorced you would be arrested for bigamy. In any Missouri county you may marry in 5 minutes after divorce is granted.

CALIFORNIA. — Someone writes that California is well worth trying for business conditions. "One has more energy for working," and "cost of living is about the same as in St. Louis." We offer no advice as to a change, as reports vary.

JACKSON.—To collect the money you loaned a neighbor, suit must be instituted, and although you win all you may get is an uncollectible judgment and have costs to pay besides. The party having nothing but his furniture and employment is hard to reach.

BENEDICT.—As to "quiet home wedding" afternoon, we don't see why one should be troubled about what should be worn. If you want to do just as some others do, get into a black cutaway coat, black or fancy waistcoat, gray trousers and white gloves; tie, white satin.

M. A. G.—Contractor can enforce payment of alley bill at once for full sum; the payment of interest would hardly be accepted unless accompanied by the principal amount in addition. Contractor may give you time, but if not and you are sued, holder of deed of trust would no doubt pay the bill and could immediately foreclose the mortgage.

DOUBTFUL PERSON.—Source of Freemasonry is said to have been building associations of the Middle Ages. The Catholic Church is opposed to all secret societies not Catholic, and not merely to the Freemasons. It looks upon Masonry as essentially opposed to the church. Catholics have been known to become Masons, afterwards to recant, then to go back to the Masons, then return to the church.

R. S. H.—To set color of red flannel: Make a strong brine and dissolve in it a tablespoonful of powdered alum to every quart of water. Let the flannel in this and leave it there for five or six hours. Shake and squeeze—do not wring—and hang out to dry in the shade and wind. Ox gall—a tablespoonful to a quart of water—will also set colors. Treat as here directed.

J. R. B.—To lay with one hand the power of the Government on the property of the citizen, and with the other to bestow it upon favored individuals, to aid private enterprises, and build up private fortunes, is none the less a robbery because it is done under the forms of law and is called taxation.—U. S. Supreme Court Chief Justice Samuel F. Miller: Loan Association vs. Topeka, page 664 Wallace's Reports.

IGNORANT.—The penalty for desertion from the navy is trial by court-martial, and in case of conviction a sentence for a term of from six months to three years, generally, and dishonorable discharge at expiration of sentence. However, few serve full terms, but are restored to duty and pay and their "good name." The circumstances of each case determine the sentence. If not arrested within two years, deserter is not arrested if he has remained in this country.

READER.—Preserved peaches, etc.: Weigh fruit after pared and stoned or, if it be plums, prick with a fork without peeling, then weigh. Allow a pound of sugar to each pound of fruit. Put fruit and sugar in alternate layers in preserving kettle and set where contents will simmer gently. Cook until fruit is tender and clear. Take out fruit and lay on platter while sirup boils until thick. Pack the fruit in jars and fill these to overflowing with the boiling sirup. Seal immediately.

PAULUS.—Eight per cent of the voters of the State, by filing a petition, can compel the submission of every measure for enactment by vote of the people; 5 per cent can compel legislative enactments to be referred to the people for rejection or adoption. Majority of Legislature can submit constitutional amendment to the people; a majority of the people is sufficient. On the proposition to submit prohibition amendment House voted by large majority to submit. In Senate it lacked two votes.

DAMASK.—The presidential salary was increased in 1909 in the second session of the 60th Congress. Salary and allowances of the President, taken from the appropriation bills for 1909: President's salary, $75,000; secretaries, clerks, etc., $69,820; contingent fund, $25,000; traveling expenses, $25,000; for vehicles, stables, etc., $35,000; for additional improvements to White House, $40,000; for furnishings, draperies, etc., $15,000; for care of grounds, $5000; fuel for White House and stables, $20,000; care of greenhouse, $9000; repairs to greenhouse, $3000; printing, $2000; lighting White House and public grounds, $19,500. Total for executive department for one year, $320,420.

A. C. M. E.—Requirements for examination for engineer's license: A thorough knowledge of the ordinances governing licensed engineers; of the smoke prevention ordinances; of the types of boilers in common use and care and management of same; of boiler accessories and attachments, such as economizers, steam separators, steam traps, feed water heaters, proper connections, condensers, injectors, etc.; of proper methods of firing; economy in use of fuel and prevention of smoke; of the ordinary types of pumps in common use and their care and management. Applicant required to make a diagram of a pump and explain it; familiarity with the ordinary types of engines, slide valves, Corliss, etc. A thorough knowledge of the working of valves and valve gear in engines, how to set them; of the events of the steam cylinder and the reasons for them; of the proper care and management of engines. Applicants are not examined on electricity or elevators. Must be recommended by two persons having personal knowledge.

Objected to Brevity.

L. M. Powell of Negaunee, Mich., sends us the following letters, which were found among the papers of the late Peter White of Marquette:

I.

Dear Sir: I heres you was puttin up a new sawmill, so I thought I would drop a line to see if you wanted a shingle sawyer. I guess I can saw as many shingle as the next man. I have been sawing for four year. If you want me please let me know and when you will start. I shall come as soon as you want me. Write soon and let me know what you think about it. PETER LAWITSEN.

Millinocket, Me., care Crockett Camp.

II.

Mr. Peter Lawitsen, Millinocket, Me.

Dear Sir: Referring to yours of the 1st instant, would say that we are not in need of a shingle sawyer at this time. Yours very truly,

KATHADIN PULP AND PAPER CO.
Dict. H. H. R.

III.

Dear Sir: You wrote me a letter but she was so short I don't know what to say. You do not say if you wanted a shingle sawyer or not and when you was going to start. I guess you do not know anything about a shingle mill and I guess you do not know how hard it is to get a good shingle sawyer. As you answer me so short you can go flying plump to Hell you great big fool.

Answer this if you like to.

PETER LAWITSEN.

Millinocket, Me., care Crocket Camp.
—Chicago Record-Herald.

Speak Up, Nels!

The price of crude rubber has declined 50 per cent, but the price of automobile tires has been advanced 25 per cent by the Rubber Trust. How does Senator Aldrich explain this?—Gallatin Democrat.

FOOD VALUE OF MILK

By Caroline L. Hunt.

Expert in Nutrition, Office of the United States Department of Agriculture, Experiment Stations.

IT is a commonplace saying that milk, or to be more specific, cow's milk, is a perfect food. This may be taken to mean that it contains, first, materials which children need for growth; second, materials which young and old alike need for the repair of their bodily machinery; and, third, materials which both need for fuel, i. e., to provide them with heat and with energy necessary for work. It should not be understood, however, to mean that it has these ingredients in such proportions that it can serve satisfactorily as an exclusive food for a grown person or even a child. Though it is the best substitute for mother's milk, it must be "modified" more or less before it can be used even for infant feeding with good results.

It is likewise a commonplace saying that milk is a cheap as well as a nutritious food. Just at present with prices of all kinds of foods rapidly changing it is not so easy as it once was to make the comparisons that are necessary to show which particular foods are really cheap, but while the prices of food materials vary the composition of most of them remains unchanged, and it is always possible to compare their nutritive values. A quart of milk supplies practically as much of both protein and energy as three-quarters of a pound of beef of average composition or eight average eggs, and can generally be bought for less money. In case milk is 8 cents a quart, beef 20 cents a pound, and eggs 24 cents a dozen, 10 cents spent for milk will buy a little more protein and much more energy than 10 cents spent for beef or 10 cents spent for eggs. Thus, while other animal foods than milk (milk, eggs and cheese) are desirable to give variety to the diet it may be assumed that milk may be used as an economical substitute for any one of them.

Of the vegetable foods, many (flour, for example) are found to be much cheaper than milk when both price and nutritive value are taken into consideration, and as a matter of fact they always form the greater part of the bulk of human food; but of the animal foods which are usually combined with the vegetable foods, milk is one of the cheapest.

In spite of the fact that milk is recognized as a nutritious and a cheap food, there seems to be a general tendency to think of it not as a possible substitute for other more expensive foods, but rather as an addition to the bill of fare. To illustrate, milk is frequently used as a beverage without the reduction of the amount of meat or other proteid foods served. From the point of view of the need of the body this may be considered extravagant and the serving of a glass of milk or of a bowlful of soup or of such desserts as custards and baked milk, or the use of generous quantities of milk or white sauce on vegetables offers an opportunity to cut down the allowance of meats and eggs.

The Composition of Milk.

THE tendency to think of milk as a beverage rather than as an important source of food comes partly, no doubt, from the fact that it is liquid rather than a solid and that most liquid foods, such as clear soup, coffee, and tea, contain very little that feeds the body. It is natural, therefore, to associate milk with these rather than with the really nourishing food materials. In order to overcome this tendency it is well to study the solid products of milk as they are obtained by various processes familiar in the dairy and in the kitchen as well as in the laboratory. Before doing this it may be helpful to get an idea of the classes into which the solids contained in milk are divided. These are: (1) Proteids, (2) fats, (3) sugar, (4) mineral matter. The fat and sugar serve as fuel, and the mineral matter is chiefly valuable for the making of bone and teeth and other physiological purposes. The proteids serve as fuel like the fats and sugar, but they are used also to make and to repair the muscular tissues of the body. This double usefulness indicates why protieds are so often referred to as the most important part of milk.

Fat constitutes about four per cent of the weight of milk. All are familiar with the common process of butter making by which the greater part of the fat is separated from the other ingredients. The liquid which remains and which is called buttermilk contains the rest of the nutrients of the milk except the small portions which cling to the fat. On examining buttermilk after it has become a little sour, it may be seen that it contains a white solid which in the process of churning has been divided into very small particles. This solid is casein, the chief proteid of the milk.

The familiar process of the souring of milk also helps to an understanding of its composition. When this takes place the casein and most of the fat separate from the whey and form what is known as the curd. When, however, the attempt is made to separate the curd completely for the purpose of making cottage cheese, much of the fat is usually carried off with the whey. This is particularly true if the curd is strained while warm. It may therefore be in place here to suggest that after sour milk has been scalded for the purpose of making cottage cheese it is well to chill it thoroughly before straining. Through very common processes, those of butter and cheese making, one may become familiar with the solid known as casein and with the fat of milk. But the clear whey which may be separated from the curd also has important solids in it and with these one seldom has a chance to become acquainted. The following simple experiment may be carried out with the ordinary dishes in use in the kitchen:

Separating Its Constituents.

SEPARATE the portion of whey from the curd of sour milk, and, if necessary to make it perfectly clear, strain through a piece of fine cloth without previously heating. Examine to see that there are no solid particles in it. Divide into two parts. Heat one part to the boiling point, and when cool pour into a glass, examine, and compare with the unheated portion. The part that has been heated will be seen to be full of small particles of white solid which soon sink to the bottom of the liquid. This is albumen, a substance always present in cow's milk, though in very much smaller amount than the casein. It resembles the albumen of the white of an egg. It differs from the casein in not curding when the milk sours and in remaining in solution in the whey. Furthermore, it does not form curd in the stomach. This experiment is particularly important to those who wish to understand milk in its relation to the feeding of babies. The proteid which by the process of heating is shown to be present in the whey is the chief proteid of human milk, while in cows' milk, as has been said, it is found in very much smaller amount than the curding proteid. Cows' milk, therefore, can never be a perfect equivalent for human milk in infant feeding, even if diluted and modified, though it may be the best available substitute for it. It is easy to understand that a baby may be able to digest a proteid which remains dissolved in the whey more easily than one which curds soon after reaching the stomach.

To continue the experiment with milk, strain the whey which has been heated and again get a clear liquid. Pour this into a double boiler over water and heat until it is dry. There will be left a solid sugary mass. Place some of this in an old spoon or on a piece of tin or sheet iron and burn. Notice the characteristic odor of charred sugar. Milk contains five per cent of sugar. This sugar is not exactly like the sugar used on the table. It is much less sweet and physiologists and chemists find that it acts differently from ordinary sugar during the process of digestion. For this reason the sugar used in preparing a baby's food should never be granulated sugar, but milk sugar, which can be bought at the druggist's.

If it is possible to get the spoon in which the sugar is heated sufficiently hot to burn the sugar completely, it will be discovered that there remains behind a small portion of white powder, which the most intense heat does not consume. This is the mineral matter of the milk. It constitutes about seven-tenths of one per cent of its weight, and it is more abundant in comparison with other nutrients than in any other common food. It is easy, of course, to see why this material which builds the bone should be in the food primarily designed for the use of young animals.

Thus by simple and interesting processes, fat, casein, albumen, sugar, and minerals may be separated and milk may be shown to be a mixture of many valuable solids either suspended or dissolved in water. Such experimenting shows, too, why it is that no other liquid is regarded as a true substitute for milk in the feeding of young children. No attempt will be made in this bulletin to give exact directions for the modification of milk for feeding babies, because this varies with individual cases and is a matter which should be regulated by the physician or other person with expert knowledge. Many valuable books give such directions for children of various ages and such books may prove very helpful to the mother and the nurse. A careful consideration, however, of the facts that have been given here about the different solids in milk should make it possible for a person to follow the directions for modifying milk more intelligently and to understand better the reasons for the varying proportions given in the formulas for infant feeding.

To Be Continued in the Post-Dispatch.

Notes of Style From Paris

THE main impression I got from afternoon gowns, writes an observer of the recent Paris style shows, was that they were slim and graceful in line, although short in the skirt, and obviously worn over the most skimpy of petticoats. The hips are left perfectly plain. Tunics are all in chiffon, net, or voile ninon, with designs of Persian embroideries in beads worked upon them. There were some very charming models in scarlet and black, with a touch of gold in the scarlet embroidery. Blue, bright Salome blue, is still to be worn with black, and blue of a darker, richer shade is now mixed with veiled orange chiffon or embroidered with those indescribable orange tones seen in so many Eastern designs. The waistline is high and the sleeves cut without seams. Nothing is left unveiled except plain Liberty or velvet, and then only when it forms the deep hem of an under-robe. Evening frocks are all made with trains in this collection, not long ones, but sufficiently so as to give a note of dignity to them, and evening cloaks are simply gorgeous.

Styles in cloaks and gowns for girls from 8 to 18 are shown in this picture of approved designs.

1. VIOLET SERGE SUIT.
2. RUSSIAN SUIT OF NAVY BLUE
3. PINAFORE FROCK OF THICK RIBBED SILK OVER CHIMESETTE OF ROSE WASH SILK.
4. FROCK OF JADE GREEN CASHMERE.
5. DARK BLUE VELVETEEN WITH RUSSIAN COAT.
6. SERGE SUIT WITH ORIGINAL BRAIDING
7. CHEVIOT SERGE SUIT.
8. SCHOOL SUIT OF ROUGH TWEED.

AFTERNOON DRESS OF FINE CANVAS.

GIRLS WALKING SUIT OF IVORY SERGE TRIMMED WITH BRAID

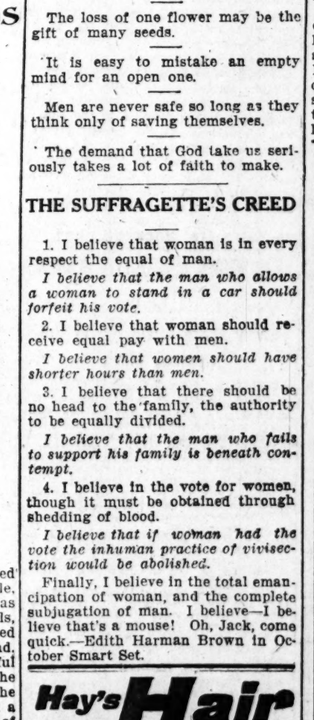

FANCY TARTAN MORNING DRESS.

School Exercise Injurious

THAT helpless children in the public schools of the country have for years been compelled to undergo systems of gymnastics suited only for hardy adults and that many have been thereby injured for life is an amazing fact brought out by Rheta Childe Dorr in Hampton's Magazine.

"Ever since gymnastics and athletics were admitted into the schools," says Mrs. Dorr, "the educators and the directors of physical training have discussed the respective merits of the Swedish 'system,' the German 'system' and half a dozen other 'systems,' devoting much of their research to inanimate things instead of to the human child. 'System,' once the breath of life of the educational machine, under the searchlight of school hygiene is rapidly falling into disrepute.

"In Boston they used to be devoted to the Swedish system of gymnastics. Several generations of children were put rigidly through its routine before Dr. Harrington, director of the Bureau of School Hygiene, announced that the Swedish system, admirably adapted to adults, was too heavy a physical and mental drain on children. Faulty posture, deformed pelvises, curved spines, flat feet, broken arches of the feet were directly due to the gymnastic exercises upon the helpless children in the public schools of Boston.

The Children's Institute in connection with Clark University, Worcester, Mass., has at the head of its department of child hygiene Prof. William H. Burnham, who has made some extraordinary studies in the hygiene of physical training. To be more exact, Prof. Burnham's studies have been concerned chiefly with physical education.

"This being true," concludes Mrs. Dorr, "we have not much difficulty in agreeing with Dr. Burnham that the exercise of children and youths should be as carefully graded and supervised as their cultural studies."

"According to Dr. Burnham, there is a world of physiological difference between young children and children in their teens—differences in circulation, heart action, nervous structure and the power of the nervous system for storing energy. It is a physical impossibility for a child below the age of 13 to store up the neuromuscular energy which results in hardened and increased muscles. A child is incapable of 'training' in the athlete's sense of the word.

"Boys and girls under the age of 13 or 14 should not, therefore, exercise with apparatus at all, unless the light dumbbell and Indian club be excepted. They should play, and play, if possible, out of doors.

"A boy of 16 running 10 miles draws heavily on the muscles of his legs and the resisting power of his heart and lungs. His organs not directly concerned in the effort of running retain their store of energy. A boy of 12 running the same race draws on his single reservoir of energy, and he finishes the race in a state of toxic fatigue.

"The toxin or poison of fatigue is a real poison, quite as real and every bit as dangerous as the toxin of diphtheria or smallpox. It has been tested in the laboratory and studied in the hospital. Injected into the veins of small animals the poison kills. Formed in the human system, it may permanently weaken and debilitate.

DON'T STEP ON A RAT
To Kill It!

The safest and surest way to kill rats, mice and other vermin is to get from your druggist a package of the guaranteed exterminator, Stearns' Electric Rat and Roach Paste.

Ready for use; better than traps, for it drives rats and mice out of the house to die. Money back if it fails. 2-oz. box 25c; 16-oz. box $1.00. For sale by druggists or sent express prepaid to nearest express office on receipt of price.

Stearns' Electric Paste Co., Chicago, Ill.

WATERING WATERLESS PLANTS.

ACCORDING to an ingenious Scotch device, house plants can be kept well watered during a week's absence of the housekeeper. Set a bowl of water well above the plant to be watered by means of a box or a pile of books. Twist several strands of darning wool together or braid them to form a long wick and soak them in water. If one end of the wick reaches the bottom of the bowl and the other hangs over the plants a steady drip will continue until the bowl is emptied.

Beautiful English Wedding Gowns

TRAVELING GOWN

THE BRIDE'S MOTHER

HERE is a sketch of a bridal gown worn by Lady Manning, a recent English bride, her going-away gown and her mother's gown. The bridal robe was of ivory charmeuse satin draped with some magnificent old Brussels lace which once belonged to Marie Antoinette. The lace was artistically arranged on the bodice over soft white tulle, and the transparent chemisette was finished round the neck with pearls, these again appearing on the tucked tulle sleeves and folded waistband. The skirt, draped in a very graceful style, had lace arranged across the front of it, and was caught at the left side by a pearl ornament, and a tulle veil surmounted the coronal of white heather and real orange blossom which lay lightly upon her hair. She carried a bouquet of lilies of the valley and white heather mounted with real Brussels lace, which was the gift of the bridegroom. The mother was gowned in old gold satin veiled in gray chiffon and trimmed with oxidized and gold embroidery, and hat to match. Lady Manning's traveling dress was of "ardoise" colored cashmere de soie, the underdress being trimmed with soutache to match and entirely veiled in chiffon. At the waist was an oxidized and gold ornament, and her hat to match the dress was trimmed with a large white wing.

The thing that worries some about heaven is that there will be no opportunity for distinction by means of millinery.—Chicago Tribune.

Eat and Get Thin

This is turning an old phrase face about but modern methods of reducing fat have made this revision possible.

If you are overfat and also averse to physical exertion and likewise fond of the table and still want to reduce your excess flesh several pounds, do this: Go to your druggist (or write the Marmola Co., 199 Farmer Bldg., Detroit, Mich.) and give him (or send them) 75 cents. For this modest amount of money the druggist will put you in the way of satisfying your ambition for a nice, trim, slim figure. He will hand you a large case of Marmola Prescription Tablets (compounded in accordance with the famous Marmola Prescription), one of which you must take after each meal and at bedtime until you begin to lose your fat at the rate of 12 to 16 ounces a day. That is all. Just go on eating what you like, leave exercising to the athletes, but take your little tablet faithfully and without a doubt that flabby flesh will quickly take unto itself wings, leaving behind it your natural self, neatly clothed in firm flesh and trim muscles.—ADV.

SENTENCE SERMONS.

THE life of love needs no label.

Human sucor is heavenly service.

Ideals and ambitions are easily mixed.

A fad is an ornament that will fit only a fool.

Looks do not make lives, but lives make looks.

We seldom know our besetting sins when we meet them.

The loss of one flower may be the gift of many seeds.

It is easy to mistake an empty mind for an open one.

Men are never safe so long as they think only of saving themselves.

The demand that God take us seriously takes a lot of faith to make.

THE SUFFRAGETTE'S CREED

1. I believe that woman is in every respect the equal of man.

I believe that the man who allows a woman to stand in a car should forfeit his vote.

2. I believe that woman should receive equal pay with men.

I believe that women should have shorter hours than men.

3. I believe that there should be no head to the family, the authority to be equally divided.

I believe that the man who fails to support his family is beneath contempt.

4. I believe in the vote for women, though it must be obtained through shedding of blood.

I believe that if woman had the vote the inhuman practice of vivisection would be abolished.

Finally, I believe in the total emancipation of woman, and the complete subjugation of man. I believe—I believe that's a mouse! Oh, Jack, come quick.—Edith Harman Brown in October Smart Set.

Hay's Hair Health

Never Fails to Restore Gray Hair to its Natural Color and Beauty.

No matter how long it has been gray or faded. Promotes a luxuriant growth of healthy hair. Stops its falling out, **and positively removes Dandruff.** Keeps hair soft and glossy.

Will not soil skin or linen. Will not injure your hair. **Is not a dye.**

$1 and 50c. bottles, at druggists

Send 2c for free books "The Care of the Hair and Skin." Philo Hay Spec. Co., Newark, N.J., U.S.A.

Hay's Harfina Soap unequalled for the Complexion, toilet and bath, red, rough, chapped hands. Keeps skin fine and soft. 25c. druggists.

REFUSE ALL SUBSTITUTES.

For sale and recommended by Walsh-Wilson Drug Co., 4th and Washington.

Honesty Is the Worst Policy in Love Says the Widow

Written for the Post-Dispatch

By HELEN ROWLAND

"IF two people who are in love only could be perfectly honest with one another!" sighed the Widow, toying with her teacup and regarding the Bachelor thoughtfully across the rose-hued light of the table.

"What!" cried the Bachelor, in shocked alarm.

"Take those two over there, for instance," explained the Widow, indicating a youthful pair across the tearoom who were gazing at one another with "the look that lies in lovers' eyes—and lies, and lies, and lies." "Now if they would only begin by being perfectly frank"——

"And end by being perfect enemies!" scoffed the Bachelor cynically.

"Nonsense!" retorted the Widow. "It's those little white lies they're telling one another this minute that cause the first big black clouds after the honeymoon. If they would start out by bravely telling one another the plain, honest truth, there would always be perfect faith and trust between them."

"There would always be a row between them," corrected the Bachelor, "or a chilliness that would make an Arctic expedition seem like a Florida spring by contrast. Just fancy a chap saying exactly what he thought to a woman!" And the Bachelor shuddered.

"Do people in love think such dreadful things about one another?" exclaimed the Widow in mock surprise.

"Not dreadful, but—rather 'unspeakable' things," returned the Bachelor. "For instance, if I should be 'perfectly honest' with you—er—what would I say?"

"That's just it!" cried the Widow, leaning forward with enticing eagerness. "What WOULD you say?"

"Well," the Bachelor hesitated a moment and then plunged in. "I'd say, 'Lovely lady, you are the most charming and delightful woman I have ever met; in fact, you are the first woman I have thought would "do"'"——

"Mr. Travers!"

"But I sometimes shudder, right in the midst of proposing to you, at the thought of your knowledge of my sex."

"Why—really?"

"And the tilt of your nose sometimes frightens me"——

"What!"

"And there are moments when your argumentative powers and your perfect flow of conversation get on my nerves"——

"Go on!" cried the Widow tragically.

"And when I wonder if I shall be able to afford to dress you in the style to which you are accustomed, and how I would explain things to you if I happened to stay out late, and if you would grow fat, and"——

"Stop!" cried the Widow, putting her hands over her ears, "I won't listen to another word!"

"I'm only being 'perfectly honest,'" pleaded the Bachelor with an injured air.

"And all this time," exclaimed the Widow bitterly, "I've thought you really lov—liked me!"

"So I do!" remonstrated the Bachelor. "But just because two people lov—er—like one another is no reason why they should be stone-blind. It IS a reason, however, why they ought to keep up a few illusions and spare each other all the brutal truths they can. Being perfectly frank is like pulling the curtains of the mind all the way up and letting the light shine on all its defects and dusty corners."

"Instead of keeping the blinds down and turning on the rose-colored lights!" added the Widow, thoughtfully. "And heaven knows the rose-colored lights go out soon enough after marriage!"

"Amen!" exclaimed the Bachelor. "But, just for the sake of euphony, suppose you should be perfectly honest with ME, what would you say?"

The Widow leaned thoughtfully on her elbow.

"I'd say," she mused, "that you were an awfully nice, NICE man; in fact, the nicest man I know, but that I DO deplore your taste in neckties, and that I WISH you wouldn't smoke that dreadful pipe of yours, and that your pronunciation sometimes gets on my nerves, and your funny little ways—but, oh, well, I could change all that if I married you!" she added confidently.

"That's what they all think!" groaned the Bachelor. "They never tell you the truth until they have you tied to the mast, and then they fling up the shades and turn off the rose-colored lights"——

"What?"

"And become perfectly honest with one another!" explained the Bachelor. "Once they have promised to love and cherish you they think it their noble duty to begin right away to pick flaws in you. It isn't the lies they tell one another, but the cold, brutal truths that make so many husbands and wives hate each other. If there were a little less honesty AFTER marriage instead of more honesty BEFORE, getting married wouldn't seem so much like going to a reformatory. Give me a nice little Mrs. Ananias, who tells you that you are the one perfect 'being,' and that Adonis and Solomon and St. Peter, all combined, would be a mere worm beside you, and I'll not go around searching for an 'honest woman!'"

"I suppose you're right," sighed the Widow. "George Washington was ideal as the Father of His Country, but he would have made an exasperating husband if he stuck to his early principles."

"Of course!" agreed the Bachelor. "And Marian"——

"Yes?"

"I didn't mean what I said a little while ago. It was just an—an illustration. You're simply—PERFECT! And you know it!"

The Widow smiled enigmatically as she poured the Bachelor another cup of tea.

"Always tell me nice—lies like that, Billy," she said sweetly, "and I'll—return the compliment."

BEET SUGAR IS JUST 100 YEARS OLD.

THIS year is the centenary of the introduction of beet sugar making. The industry was born in France, and it was the outcome of a pressing need. Owing to the blockade sugar became scarce in that country, and in 1810 the chemist Deveaux laid the result of his experiments before the Academy of Science. Scientists took up the matter with much hesitation. So great was the success of the process, however, that within a year there were 50 factories hard at work producing beet sugar. To-day cultivation of the beet is carried on extensively in 15 provinces and on a similar scale in the remainder.

All the particular people in town, but you—

It seems as though all the particular people in town, *but you*, had changed from ordinary butter to Meadow Gold Butter.

We know you'll change, too, just as soon as you know the facts and taste this butter.

You who are fond of good things to eat—who demand immaculate cleanliness and purity in your food—ask your grocer today for a package of Meadow Gold Butter.

Once you and your family have tried it, we know you will never go back to ordinary butter again.

Your grocer sells Meadow Gold Butter in regular packages as well as in the special 25-cent size.

Meadow Gold Butter

Try a package of Meadow Gold Fancy Fresh Eggs.

Colonial Creamery Company

Bomont 88 Central 2426

PRICE OF MEAT SOARS IN FRANCE AND BUTCHERS FAIL

Live Stock Breeding Is Rapidly Diminishing, Tariff Is Prohibitive.

PARIS, Sept. 23.—Meat has gone up in price. It has been going up ever since 1901, and it will undoubtedly continue to soar, says the secretary of the Master Butchers' Union, who gives two chief reasons. The first is that livestock breeding is rapidly diminishing in France. Towards 1830, some 34,000,000 sheep grazed on French soil. Now the number barely exceeds 16,000,000. The consumption of meat has increased.

France, as a rule nowadays, is self-supporting in corn, but is short of meat. England goes to other countries much more for her wheat than for her meat. This leads to the second reason given for the high and constantly rising prices of meat in France. The customs duty on imported meat into France is in practice prohibitive. The secretary of the Master Butchers' Union does not go so far as to propose the remission of the protective duty on imported meat, but advocates preference for the French colonies, cattle from which now pay the same tariff as foreign cattle.

The secretary says: "We cannot disguise the fact that the situation is bad both for consumer and purveyor. Thus, until quite lately, not one single case of a butcher in this country going bankrupt was ever recorded. During the past six or eight years scores of them have failed."

PLAYGOER'S GUIDE.

GARRICK — "The Dollar Mark." A play of American business life of today. Melodramatic and artificial, with highly improbable story additionally exaggerated by too-strenuous playing.

OLYMPIC — "The Traveling Salesman." Brightly amusing comedy of "drummers'" life, interwoven with pretty romance. Well played.

CENTURY—"Three Twins." Pleasing musical comedy presented by capable and well cast company.

AMERICAN—"Beverly." Effective dramatization of George Barr McCutcheon's "Beverly of Graustark." Romantic play cleverly presented.

PRINCESS—New vaudeville bill, headed by "Cleopatra en Masque," a William Morris mystery act.

NEW COLUMBIA—A new vaudeville bill, headed by "The Code Book," a dramatic playlet of American army life.

IMPERIAL — "The Cowboy and the Thief." Melodrama of the frontier, well played.

HAVLIN'S—"The Curse of Drink," a sermon-play teaching a good lesson in an interestingly dramatic manner.

STANDARD—Edmond Hayes' "Wise Guy in Society." Burlesque and vaudeville.

GAYETY — Dainty Duchess Co. Burlesque and vaudeville.

LEMP'S PARK—New vaudeville bill, headed by the Great Davenports, high-wire artists.

GEM—Harmonious Four and G. Colvin, singers, and new motion pictures.

LOCK OF HORSE'S MANE WOVEN IN A WOMAN'S HISTORY

Mother of Anita Turnbull Baldwin Tells How Fad Led to Tragic Romance.

IS STORY OF HER LIFE

Describes Champagne Supper on Pacific Coast and Marriage by Contract.

LOS ANGELES, Cal., Sept. 23.—After 17 years of silence, Mrs. Lillian Ashley Turner of Brookline, Mass., mother of Beatrice Anita Turnbull Baldwin, has told for the first time her life's history, in which E. J. (Lucky) Baldwin played the most conspicuous part.

"I was a very little bit of a girl when Baldwin first came into my life," said Mrs. Turnbull.

"My father dealt in race horses, and as his secretary, I had constantly to write to big horse owners for their catalogues. Having a fad for collecting souvenirs, I always asked for the lock of the mane of valuable horses, when writing owners.

"One day I wrote to Mr. Baldwin for a lock of Grimstead's mane. He not only sent it, but also sent me a letter. We began to correspond regularly, and wrote each other for five years.

"After the death of my father and mother I went to Boston. I later moved to Winchester, Mass.

Invited to Be His Guest.

"Mr. Baldwin came East and called on me. He invited me to be his guest in California. A year later a party were going to California and I joined them. I wrote Mr. Baldwin how happy I was to have a chance to visit his beautiful state. From the time we left New Orleans, I was besieged by telegrams from Mr. Baldwin, inviting our party to visit him in San Francisco.

"Arriving in Los Angeles, I went to the Westminster Hotel. I here found letters and telegrams, and also money from Mr. Baldwin. At last I decided to go to San Francisco.

"Mr. Baldwin met me in Oakland, and took me in a carriage to the Baldwin Hotel. We had supper together, and he told me of his daughter, Anita, eloping with her cousin, George Baldwin, and that his heart was broken over it. He begged me to take her place and be a daughter. But this did not appeal to me.

"The next day he took me driving, then to the theater in the evening. Afterward we had supper and champagne. He told me his wife and he had separated years before and were divorced. He asked me to be his wife, but that the marriage must be kept secret. Our marriage by contract followed.

Assumed Another Name.

"A few days later we went to Los Angeles and San Diego for a trip, subsequently going to Arcadia to live. Shortly afterward a disquieting rumor reached me and I found there was a woman and girl living at the ranch, and despite Mr. Baldwin's protest I left him and went to St. Louis.

"I returned to Los Angeles in July, where my baby girl was born. Then I went East, assumed another name, and several years later married Mr. Turnbull, who knew my story. Beatrice was baptized by a Congregational minister in Pasadena as Beatrice Anita Baldwin.

"For years I guarded the secret of my life in order that my daughter might be protected, but I found in the end it was all useless, as she herself discovered the secret on March 1, 1909, when the papers announced Mr. Baldwin's death. The only thing I can do now is to ask that my little one, my baby, born in sorrow, come into her own."

78 RAILROAD WORKERS HURT IN EIGHT MONTHS IN KANSAS

Reports to State Labor Bureau Show More Accidents in the Cement Mills.

TOPEKA, Kan., Sept. 23.—Only 78 railroad employes were injured in accidents in Kansas during the first eight months of the year. This includes employes in transportation, maintenance and shop departments. The figures are obtainable through the operation of the law requiring all transportation and industrial concerns to file reports of all accidents with the State Labor Bureau.

In all, 326 accidents were reported, of which number only 82 came within the class absolutely required by law. A total of 341 employes of transportation and industrial concerns were injured. In 46 cases the injuries proved fatal.

The report shows that 121 of the injuries were received through negligence on the part of the injured, 32 by negligence of fellow workingmen and 86 by defective machinery. Responsibility was not fixed in 102 cases.

Injuries were received by 30 packing house employes, 80 cement plant employes and 41 employes in machine and foundry shops.

New Bijou Opens Saturday.

The New Bijou Theater, under the management of Frank D. Talbot, the oldest moving-picture man in the business, and who has always tried to give the public a good and wholesome show, will open its doors Saturday. It offers three distinct shows for the one admission price of 10 cents. In the Curio Theater there will be a "freak" feature attraction each week, the initial "freak" being Limit, the eight-legged horse, who also tells fortunes and performs other marvelous feats. From the Curio the audience passes into the Vaudeville Theater and thence into the Moving Picture Theater.

Galveston Shows a Decrease.

WASHINGTON, Sept. 23.—Population statistics of the thirteenth census made public are: Fort Worth, Tex., 73,312, an increase of 46,644; Galveston, Tex., 36,981, a decrease of 803; San Anotnio Tex., 96,614, an increase of 42,292.

LANDLORDS SEE TENANTS AND FAMILIES IN A PARADE AND IMMEDIATELY ADJUST RENTS

Socialists Take Leadership of Demonstration and Win Without Violence.

Special Correspondence to the Post-Post-Dispatch.

BUDAPEST, Sept. 23.—The Hungarian capital has experienced a peculiar demonstration which resulted in immediate correction of the evil objected to. In the past few years rents have been going up, particularly in the quarters occupied by wage earners' families. Things have come to a turn where the tenants felt they could not afford to pay the sums asked. They then recalled a demonstration of ten years ago.

At that time rents had increased and tenants organized and decided to pay no rents until the owners of houses were willing to accept reasonable amounts. In some cases they even went to the homes occupied by landlords and broke their windows.

This time, however, no violence was employed. The Socialists took the lead and maintained order. They organized a street parade. The front ranks were given over to several thousand barefooted children. Then followed the overworked and underfed mothers. Last came the toil-stooped men. They carried flags and emblems. Some of the banners read:

"If there is enough money to build churches which remain empty the year round, why is there not enough to build homes for producers?"

"Down with the sharks who exact exorbitant rents from helpless workers."

"An honest city administration would find a way of helping the workers."

The day after this demonstration, the landlords asked the Socialist party for a conference to devise a method of regulating rents.

Gas Well Produces 1,000,000 Feet.

DUNKIRK, N. Y., Sept. 23.—The Standard Oil Co. has struck a gas well at Arkwright, near here, which has a steady flow of nearly 1,000,000 feet a day. The roar of the escaping gas can be heard a mile away. The well is the largest ever opened in the Western New York field.

BEAVERS BUILD DAMS AS FAST AS MILLER DESTROYS THEM

He Cuts Out Obstruction by Day and the Animals Renew It by Night.

AINSWORTH, Neb., Sept. 23.—W. S. Miller, who operates a flouring mill on Pine Creek, 18 miles northeast of here, has been almost put out of business by beavers.

Several years ago Mr. Miller built a mill to supply the demands of the settlers of Brown and Keya Paha counties. All went well until last spring, when the ravages of beavers began. The fur bearing animals congregated a short distance below his mill dam and threw a dam of their own across Pine Creek, raising the water until it interfered with the operation of the mill. This dam Miller cut out, but within a day or two the beavers returned to their work, felled trees, carried in mud and stones, and during the night built another dam. For weeks Miller continued his fight with the beavers.

Last month the beavers apparently gave up the contest and Miller resumed running the mill. Last week, however, the beavers returned with reenforcements, and in one night finished a dam. Since then it has been a battle between man and beavers. Miller cuts the dam out during the day and the beavers replace it at night. He does not dare to kill the animals, as the State imposes a fine of $50 and a term in the county jail for the destruction of every beaver.

Sultan of Sulu Is Coming.

WASHINGTON, Sept. 23.—The Sultan of Sulu will arrive in New York on the steamer St. Louis, probably Saturday, and will be accorded honors due to his rank.

Tailored to Your Ideas.

Trained Force Will Do Wonders

We have a trained force of expert tailors who train all their force onto making Schmitz & Shroder clothes as wonderful as clothes can be made.

From the designing of the garments to the examining of the finished suits, this careful training produces the perfection of excellence.

That, Gentlemen, is one of the main reasons why our

$15 Suits

appeal so strongly to young men as well as to older ones.

There's nothing finer at $15 anywhere than a Schmitz & Shroder Suit.

Other values $10 to $30.

Our $1 Shirts are world beaters—looking at them will make you think so—and wearing them will convince you.

In the Boys' Department on the second floor, there is a special bargain for the 2½ to 9-year-olds.

Russian and Sailor Suits of a medium weight just the very thing for this changeable weather. Brown, blue, red and fancy mixtures. Wool material well made and nicely trimmed. Special price, **$1.85.**

"If you see it in a Schmitz & Shroder ad it's true."

THE

SCHMITZ & SHRODER COMPANY

SAINT LOUIS
6th and St. Charles
Formerly
THE GOOD LUCK

EAST ST. LOUIS
321-3-5 Missouri Av.
Formerly
THE BIG STORE

NEW PUBLICATIONS. NEW PUBLICATIONS.

The New Novel by the Author of "THE MASQUERADER"

MAX

By Katherine Cecil Thurston

A ROMANCE even more fascinating and unusual than the author's great success, *The Masquerader*. A perfectly possible story of an apparently impossible situation. A love-story with an absolutely new plot.

Illustrated

HARPER & BROTHERS
Franklin Square, New York

Fall Opening

FRIDAY and Saturday are Opening Days

and we extend a cordial invitation to every lady in St. Louis to call on either day.

Our old friends, though they know the high character of our merchandise, will be surprised at the unusually fine showing this season.

Our new friends and prospective customers will be delighted with the elegance of this specialty shoe store and the variety of the footwear.

Our Windows reflect the latest fads of fashion and are the most beautiful show windows in St. Louis.

Requesting your presence Friday, Sept. 23d, or Saturday, Sept. 24th, we are

Yours sincerely,

Mitchell-Gollar Shoe Co.,
420 N. Sixth St.

Peters Shoe Co.'s Stage Toe.

Designed and made especially for us in the new **Black Cravenette Button Boot**, which has made "the hit" of St. Louis.

We also have this same splendid **"Stage Toe"** in **Patent Calf, Gunmetal Calf, Aeroplane Blue Suede** and **Tan Russia Calf.**

Every pair a model of fine shoemaking that will meet the most exacting requirements of St. Louis' best dressed women.

We feature and recommend

Peters' "Weatherbird" Shoes
FOR BOYS AND GIRLS.

Lullaby Lucy
Tomatoes are juicy
We'll dream of the
red-and-white label
And all that's within
it.
Then wake in a
minute
To find *Campbell's Soup* on the table.

"Never Mind!"

You are independent of all sorts of mishaps and difficulties when you are provided with

Campbell's SOUPS

Something goes wrong with the dinner; some one has no appetite; friends "drop in" unexpected, or any one of a dozen emergencies pops up. Never mind!

Campbell's Soups solve the problem; and give you a dish as appetizing and satisfying as you could ask; and about as easy to prepare as "rolling off a log".

21 kinds 10c a can

Just add hot water, bring to a boil, and serve.

"First aid to perplexed housewives"—Campbell's Menu Book. *Free.*
JOSEPH CAMPBELL COMPANY
Camden N J

Look for the red-and-white label

Why do our suits look better, wear longer and always retain their stylish appearance?

The secret is in good fabrics and perfect tailoring. Our advantage of skillful designing, superior workmanship and a choice stock of exclusive, high-grade fabrics enables us to give a guarantee of lasting satisfaction with every suit we make.

Every suit made from our line of handsome

"Shackamaxon"
TRADE MARK REG. U.S. PAT. OFFICE

Guaranteed fabrics

is guaranteed to give absolute satisfaction as long as the garments last—and they cost no more than ordinary clothes.

Come and examine these handsome fabrics. Their quality and prices will surprise you.

Mills-Schneck-Powers
St. Louis' Leading Tailors,
705 Washington Av.

ECZEMA ON HANDS FOR TEN YEARS

Were Raw All Over—Was Spreading to Body and Limbs—Used Cuticura and was Cured—Also Cured Daughter's Eczema.

"I had eczema on my hands for ten years. At first it would break out only in winter. Then it finally came to stay. I had three good doctors to do all they could but none of them did any good. I then used one box of Cuticura Ointment and three bottles of Cuticura Resolvent and was completely cured. My hands were raw all over, inside and out, and the eczema was spreading all over my body and limbs. Before I had used one bottle of Cuticura Resolvent, together with the Cuticura Ointment, my sores were nearly healed over, and by the time I had used the third bottle, I was entirely well. I had a good appetite and was fleshier than I ever was. To any one who has any skin or blood disease I would honestly advise them to fool with nothing else, but to get Cuticura and get well. My hands, cured by the use of Cuticura, have never given me the least bit of trouble up to now. I cannot recommend Cuticura highly enough, it has done me and my family so much good. My daughter's hands this summer became perfectly raw with eczema. She could get nothing that would do them any good until she tried Cuticura. She used two bottles of Cuticura Resolvent and one box of Cuticura Ointment and in two weeks they were entirely cured. I have used Cuticura for other members of my family and it always proved successful. I recommend it to any one with eczema. After once using it you will never use anything else. Mrs. M. E. Falin, Spears Ferry, Va., Oct. 19, 1909."

Cuticura is the most economical treatment for affections of the skin and scalp. A cake of Cuticura Soap and a box of Cuticura Ointment are often sufficient. Sold throughout the world. Potter Drug & Chem. Corp., Sole Props., Boston.

WHEN machinery becomes useless to you, a Post-Dispatch "for sale" becomes useful to you. Just try a three-time ad.

Next Sunday Post-Dispatch
Sept. 25, 1910.

A THRILLING MOMENT:
Should the lives of three men be thrown away to avoid the possibility of killing 900? A contingency that demanded instantaneous action in accordance with the law of probabilities.

A MISSOURI WOMAN
Who has been visited by 25,000 people in ten years, each of whom paid to hear her tell the remarkable story of her life.

KING OF THE AIR:
A record of achievement in length of service, number of ascensions, and variety of vehicles that places a certain man at the head of all aviators today.

STRANGE SOUTHWESTERN ANIMAL:
A curious creature overrunning Texas that is the only native American relative of an East Indian animal of great value and usefulness.

ROMANCE IN REAL LIFE:
A Southwestern official whose international career has been stranger almost than any fiction, and who is today being recommended to President Taft by a distinguished man whose life he saved on a memorable occasion.

NEAR ST. LOUIS:
A new school of domestic science, backed by a sovereign state, which has declared war on bad housekeeping and indigestible food.

INDIANA BEAU BRUMMEL:
Would-be successor to E. Berry Wall dilates upon the importance of men's clothes and how they should be worn.

TAILORED GOWNS:
Fashion decrees how they must be cut for this fall and winter.

Next Sunday Post-Dispatch

LEAGUE DECIDES IT WILL NOT ACT IN SALOONMEN'S BEHALF

Prohibition Body Will Not Interfere in Controversies With Breweries.

The Good Citizenship League has decided not to aid a saloon keeper in a controversy with a brewery by furnishing funds for an appeal bond. The matter was discussed at a secret session of the league Tuesday night at the Reformed Presbyterian Church.

After the meeting, one who attended announced that a committee had been appointed to raise funds and furnish an appeal bond for a saloon keeper, the object of the league being to demonstrate the relation between breweries and saloons. After a full discussion the league decided not to take the matter up.

The Good Citizenship League comprises representatives of church and temperance societies, organized to aid the prohibition campaign in Missouri. At the close of the campaign a permanent organization will be effected to indorse other reforms.

Unstamped Opium Seized.

HONOLULU, Sept. 23.—Unstamped opium, valued at $5000, was siezed in a tenement house in Chinatown. The tins containing the drug evidently had been in salt water for some time. It is the theory of the federal officials that the opium, with a buoy attached, was thrown into the ocean and afterwards brought ashore.

Suffered With Eczema for 18 Years

Wilson Huff, V. S., Rome, N. Y., writes:

"I will never forget what Resinol Ointment has done for me. I had eczema for 18 years and at times I suffered untold agony. I was advised to use Resinol Ointment, which I did, and got well in a short time. Have had no trouble since, now three years. Think there is nothing like it for all itching skin troubles. We keep a large jar in the house all the time to use for such sores and minor wounds as children are subject to. Have recommended it to many others who had eczema."

Resinol Ointment and Resinol Soap are sold at regular drug stores in every civilized country of the world. They are regarded as a boon to humanity wherever skin diseases prevail.

Resinol Medicated Shaving Stick also contains the healing and soothing properties of the ointment and soap. Its delightful creamy lather is excellent for the face and complexion.

Booklet containing the best advice on the Care of the Skin and Complexion sent free on application. Resinol Chemical Co., Baltimore, Md.

AUTUMN —tans for men in the new rich dark shades and regular Russia and Grain Leathers are plentiful here. Made on the new English lasts--button and lace models--built specially for our trade--they'll give you real pleasure--

$4 to $10.

THE SHOE for men illustrated above--moderate toe and heel--new shade Russia Tan--

$5

Swope Shoe Co. 311 N. BROADWAY

BALLINGER TURNS UP NEW FRAUD IN LANDS IN ALASKA

Disclosures May Be More Startling Than in the Cunningham Claims.

BIG MEN ARE INVOLVED

Secretary Pushes Case While Smarting Under Glavis' Charges, Report Says.

Special to the Post-Dispatch.

SPOKANE, Wash., Sept. 23—An investigation of suspected land frauds in Alaska, which may exceed in scope and startling developments the famous Cunningham cases, is believed to be in progress, guided by federal officials in the Northwest.

This investigation, which is said to involve an entirely new group of claims in charges similar to those brought against the Cunningham entries, is believed to have been instituted and pushed by Secretary of the Interior Ballinger.

The list of entrymen involved is said to include many men of prominence in Spokane and the inland empire, as well as others of even national importance.

Secretary Ballinger's recent visit to Spokane, according to the rumors afloat here, was made in furtherance of the investigation now in progress by officials of the land office and the department of justice.

Special Agents at Work.

Lending color to the reports is the presence in Spokane of Clyde Walker, former special agent at Spokane, and now register of the land office at Juneau.

Two special agents operating out of the Seattle office are said to have been on the ground in Alaska and to have conducted an exhaustive secret inquiry.

Special Agent Christensen, the successor of Louis R. Glavis, and Special Agent Carnahan are said to have been engaged on the cases for several months.

The developments expected in Spokane within the next few days are believed in some quarters to explain in some measure the long silence of Secretary Ballinger under the sting of the Glavis charges as well as the attitude of President Taft toward the secretary of the interior.

Roosevelt Is Denounced.

BRUSSELS, Sept. 23.—The Egyptian National Congress is in session here, having been transferred to Brussels after the French Government had refused to permit the congress to be held in Paris. Mohamed Bey Ferid, the presiding officer, violently denounced Theodore Roosevelt for dishonoring Egypt on its own soil.

WIFE ASKS DIVORCE TO WED MAN SHE SAYS FATE CHOSE

Infatuated With Husband's Guest, Southern Woman Wants to Marry Him.

Special to the Post-Dispatch.

NEW ORLEANS, La., Sept. 23.—Asserting that she had had a change of love and that she wished to marry a man fate had chosen for her, but from whom she was separated by its irony, Mrs. Clemens Landry, a handsome woman, 29 years old, has applied to the courts for a divorce. She says she is willing to give her four children to her husband.

The other man in the case was taken to the Landry home by Landry. The husband soon discovered his wife loved the guest and ordered him to go. The wife announced that if the guest went she would go also.

The court has taken the case under advisement. In the meantime the guest remained in the Landry home.

RYAN OFFERS A THOUSAND AEROPLANES TO UNCLE SAM

Millionaire's Son Wants to Create Government Aero Reserve Without Asking a Cent.

WASHINGTON, Sept. 23.—John Barry Ryan, son of Thomas F. Ryan, the New York multi-millionaire, spent a day in the War and Navy departments and succeeded in driving the officials into a state of enthusiasm over the proposition to provide the army and navy with a fleet of airships that would augment tremendously the offensive and defensive powers of the twin services.

The attractive feature of Ryan's proposition was its economical side, as he did not ask a dollar of Government money in return for the creation of a reserve of about a thousand aeroplanes that might be called immediately into service by the Government in time of need. What he did want was the moral support of the two departments.

This was given him with hearty good will.

Ryan's idea is to have an officer detailed from each branch to act in an advisory capacity and to assist in the organization of the reserve of military lines.

Efforts will be made to develop aeroplanes of greater size than those now in use, so as to transport a corporals' guard and to carry sufficient ammunition for effective bomb work. Altogether, Ryan's proposition appealed very strongly to all of the army and navy officers with whom he talked.

Sixteen-Hour Law Test Stands.

CHICAGO, Sept. 23.—A suit has been begun against the Chicago & Alton Railroad by United States District Attorney Sims to test the validity of the Federal law restricting employes in the train service of railroads from working more than 16 hours continuously, or from returning to work without having had 10 hours of rest.

ROOSEVELT SURE HE WILL CONTROL N. Y. CONVENTION

Majority of 100 Votes in Sight, He Will Run for Temporary Chairman.

From a Staff Correspondent of the Post-Dispatch.

OYSTER BAY, N. Y., Sept. 23.—Col. Roosevelt said to the Post-Dispatch correspondent: "After a close consultation with my friends, and after receiving reports from all parts of the State, I am convinced I shall have a majority of 100 votes in the State convention.

"I shall run for the office of temporary chairman. My friends seem to desire it."

Regarding the declaration of principles to be presented, Col. Roosevelt asserted:

"There has been no decision as yet to the nature of the platform. Its character may be judged from past events and will probably follow the lines of my Syracuse speech."

Regarding the candidate to be named by the convention, Col. Roosevelt said:

"All the sentiment seems to be for an up State man. There has been no decision and we have been waiting to talk the matter over with the men from up State."

These four statements, coming directly from Roosevelt, constitute the former President's first public utterance to the press summarizing the situation as he views it.

VICE-PRESIDENT IS CONFIDENT

Sherman Says He Will Preside Over State Convention at Syracuse.

UTICA, N. Y., Sept. 23.—"I shall be here until the Republican State convention; then I am going there to preside."

Vice-President Sherman said this cheerfully and with an air of confidence today when asked, on his return from Atlantic City, how long he would remain at home. He declined to discuss the political situation locally or in the State. He will lead the First Assembly District delegation to the State convention.

62,000 voters registered yesterday. Each voter is entitled to a Permit to smoke on payment of a small fee. See your dealer.

GERMAN PRINCESS DENIES SHE WILL WED AUSTRIAN ARCHDUKE

Objects to Leaving Fatherland and Changnig Her Religion, Is Report.

Copyright, 1910, by the Press Pub. Co. (New York World.)

BERLIN, Sept. 23.—The Post-Dispatch correspondent is authorized to deny positively the rumor that Princess Victoria Louise, the only daughter of Emperor William, is betrothed to Archduke Charles Francis Joseph, who is in line for succession to the throne of Austria-Hungary.

In Berlin court cirles it is assumed that when any engagement to marry is made for this princess it will be with a scion of the princely house of Germany, as the Emperor is by no means anxious to have his favorite child leave his realm.

Moreover, the Princess is a devout Protestant and would object vigorously to any such changing of religion as would be necessary to enable her to marry an ultimate ruler of Austria.

When Princess Ena of Battenberg renounced the Church of England and joined the Roman Catholic faith in order to become Queen of Spain her action was caustically commented upon by Emperor William.

Oysters, first of season; Milford's rebuilt, remodeled; everything new; music. 207 N. 6th

DISTILLER'S SON, HUSBAND OF EDNA LOFTUS, SENT TO ASYLUM

Member of Millionaire Family Becomes Violent and Is in Padded Cell.

SAN FRANCISCO, Sept. 23.—Harry A. Rheinstrom, son of the millionaire Cincinnati distiller, who married Edna Loftus, has been declared insane. He has been removed to an asylum at Oakland and in consequence of his violent condition, he was placed in a padded cell.

His pretty English wife, whom he met in Rector's, New York, and whom he married after she had had him freed from the asylum in which his family had placed him on account of his infatuation for her, is deeply distressed.

The young couple, after a reconciliation with Rheinstrom's mother, who, in her determination to prevent the marriage, had once had the actress arrested, came out here to live the simple life in February. But six months on a poultry ranch was as much of it as Mrs. Rheinstrom could stand and they moved to the Coast.

At the time of her marriage to the heir of the distiller's millions, Edna Loftus was the divorced wife of Winnie O'Conner, the jockey. She was a member of the "Merry Widow" company, and for a time was engaged to Lord Dunbarten.

Pleasant Way to Cure Catarrh, Coughs, Colds

Breathe Hyomei, Kill the Germs and Heal the Sorenes

Why don't you get rid of catarrh? Surely there is no pleasure in constantly hawking and spitting, blowing and snuffing.

You can get relief in five minutes if you use HYOMEI (pronounce it High-o-me) you can be permanently cured in a few weeks if you will only try.

NOTHING TO PAY IF HYOMEI DOESN'T CURE

And it is so easy and pleasant to cure catarrh with HYOMEI, and only takes a few minutes of your time each day.

Get an outfit today and start to forever rid yourself of catarrh. Open the box, take out the hard rubber inhaler and bottle of HYOMEI. Pour a few drops of HYOMEI into the inhaler and breathe it, you will know in two minutes why HYOMEI is known in every civilized country as the world's greatest cure for catarrh. Its refreshing influence gives instant relief.

HYOMEI is made of Australian eucalyptus, a germ-killing antiseptic combined with other worthy antiseptics employed in the Listerian system.

Breathe it into the lungs and as it passes over the inflamed membrane it kills the germs, soothes the inflammation, heals the soreness and cures catarrh.

A complete HYOMEI outfit which consists of a bottle of HYOMEI, a hard rubber pocket inhaler and simple instructions for use, costs $1.00 at druggists everywhere. It is guaranteed to cure catarrh, coughs, colds, sore throat and all diseases of the breathing organs or money back. Extra bottles of HYOMEI, if afterward needed, cost but 50 cents. Mail orders filled by Booth's Hyomei Co., Buffalo, N. Y.

To break up cold in head or chest in a few minutes, pour a teaspoonful of HYOMEI into a bowl of boiling water, cover head and bowl with towel and breathe the vapor.

$100,000 PURCHASE ON SALE FOR $50,000

The Most Daring Clothing Sale

in Men's, Young Men's and Children's Fall Clothes

ENTERS ON ITS SECOND DAY TOMORROW

EVERY MAN who pays cash for his clothes should take advantage of this unusual Clothing Sale. In no other city in this country is new Fall Clothing being sold at prices like we've named—the daring buying and selling of this store is the talk of the entire clothing trade and when big manufacturers have big stocks to clear out quickly, they come to us—that's how we secured this immense $100,000 purchase from five leading New York manufacturers: The Eclipse Clothing Co., 4th and Lafayette Pl., New York, retiring from business; Eagen, Sundel & Walter Co., 297 Mercer St., New York, retiring from business; E. L. Blimline, retiring from the firm of The Blimline Co., makers of the celebrated New York "College Brand" clothes; and two other manufacturers of men's fine clothing, who requested that we withhold their names, as they have regular agents in St. Louis who must get their regular prices. Do you realize what this sale means to the men of St. Louis? Are you going to get your share of the $50,000 we'll save the men of St. Louis within the next 30 days?

THIS BIG STORE IS FILLED TO ITS FULL CAPACITY

Fine Fall Suits for Men and Young Men in all the latest 1910 shades—Fine Overcoats—all lengths—newest effects—for the alert young fellows and more reserved styles for the men—Nobby, smart, well made Suits, Reefers and Overcoats for Boys—Pants for Men and Boys of all ages—a complete showing of new Fall Clothes that no store in St. Louis can excel—and each and every garment on sale at exactly half price. We'll refund your money if you do not feel entirely satisfied that we've saved for you ½ of your Fall Clothes money—Can you want a broader guarantee than that?

See These Wonderful Values in Our 120 Feet of Window Display

Men's and Young Men's Suits and Overcoats	$12.00	Men's and Young Men's new Fall Suits and Overcoats; on sale at	$5.90
	$15 & $18	Men's and Young Men's new Fall Suits and Overcoats; on sale at	$8.88
	$22.50 & $25	Men's and Young Men's new Fall Suits and Overcoats on sale at	$13.33
	$30 & $35	Men's and Young Men's new Fall Suits and Overcoats; on sale at	$17.00
Men's and Young Men's Vests	$3.00	Men's and Young Men's new Fall fancy Vests	$1.50
	$4.00	Men's and Young Men's new Fall Fancy Vests	$2.00
	$1 & $2	Men's and Young Men's Odd Vests; each	20c
Men's and Young Men's Trousers	$2.00	Men's and Young Men's new Fall Trousers	$1.00
	$3.00	Men's and Young Men's new Fall Trousers	$1.45
	$3.50	Men's and Young Men's new Fall Trousers	$1.85
	$4.00	Men's and Young Men's new Fall Trousers	$2.35
Men's and Young Men's Trousers	$5.00	Men's and Young Men's new Fall Trousers	$2.80
	$6 & $7	Men's and Young Men's new Fall Trousers	$3.65
Boys' and Children's Suits	$3.00	Children's new Fall and Winter Knick Suits; sizes 6 to 17	$1.68
	$4.00	Children's new Fall and Winter Knick Suits; sizes 6 to 17	$2.33
	$5.00	Children's new Fall and Winter Knick Suits; sizes 6 to 17	$2.90
	$6.00	Children's new Fall and Winter Knick Suits; sizes 6 to 17	$3.33
	$7.00	Children's new Fall and Winter Knick Suits; sizes 8 to 17	$3.90
	$8.00	Children's new Fall and Winter Knick Suits; sizes 8 to 17	$4.90
Boys' Reefers	$5.00	Boys' new Fall Reefers; sizes 2½ to 7	$2.90
	$5.00	Boys' new Fall Reefers; sizes 3 to 8	$2.90
Boys' Pants	$1.50	Boys' Knick and Bloomer Pants	79c
	$2.00	Boys' Knick and Bloomer Pants	98c

And Numerous Other Clothing Bargains at Half Price

Open Saturday Until 10 P. M.

WEIL CLOTHING COMPANY

BROADWAY AT ST CHARLES

OLD SIMMONS CORNER

Open Saturday Until 10 P. M.

Buy Your Fall Clothes Tomorrow and Save ½ of Your Clothes Money

Boxing-Bowling

LIVE SPORT NEWS AND COMMENT

Baseball-Golf

GRIDIRON WORK IN LOCAL CAMPS IS PUNISHMENT

That's Because the Temperature Suits Swimming Rather Than College Football.

BENDER NOW WORRIED

Want of a Quarterback May Cost St. Louis U. a Victory Saturday.

Coach Bender of the St. Louis University football squad deserves a winner if the ambition of his footballers earns its just reward. When 22 or 23 athletes get out on a field, arrayed in the heavy, cumbersome gridiron togs and run through signals and scrimmage the greater part of an afternoon with the thermometer feverish it shows some school spirit.

Bender could not put any snap dash into the work of a squad on such a hot day as Thursday. But Bender probably has the best squad of players on hand at this early stage of the game since Martin Delaney started in with "Pike" Kenney, Brad Robinson, "Silk" Campbell, Dingman and that buch back in 1904 and 1905. Bender hasn't a squad of giants, but included in his list of players are many well-put-up young men who look like football veterans and who will disappoint if they don't prove such.

Needs Weight in Line.

The former Cornhuskers' chief complaint is that he is lacking some weight for his line. Most of the players who have asked for jobs in the forward division to date are of just average size. However, Bender says that he has been promised some "jumbes" after the opening of the medical and law departments of the school next week.

But Bender will have a chance to show what he has accomplished with his present squad after a week's work in the game with the Shurtleff College team of Alton at the St. Louis U. campus Saturday. Bender has told his players that they are apt to be defeated by the Alton eleven.

He fears this most because his squad has been working most of the week minus a good quarterback. Ray Dockery, who was looked upon as the regular director of the team last year, hasn't been reporting with any regularity. He has been absent a day or two and Thursday didn't show up until practice was about finished. Bender isn't pleased with Dockery's actions. He realizes that Ray is a good player and almost essential for the team's success; but wishes that he would come out daily.

Bobby Carroll, the next best man for the position, is on the hospital list. He won't be able to get in uniform for Saturday's game. McGuire, who has been running the team in the absence of Dockery and Carroll, is young and inexperienced. He promises to develop but isn't able to get the same work out of the squad as the other fellows.

Will Live at Campus.

As soon as a 6-room house now being constructed on the St. Louis U. campus is completed, Bender will quarter most of his regular players there. That will enable him to call upon the squad at any time the bunch is available. This is something new in the football line in St. Louis.

With all or most of the regular players living right on the field, Bender will be able to get more work out of the bunch than if they were forced to make the daily trip to the campus from their respective departments of the school.

Dave Lamb, who captained the St. Louis U. eleven in 1908, will probably be officially appointed Bender's assistant within a few days. Lamb has been helping the new coach almost daily since practice begun. Bender needs some assistance. He has had numerous applications from outsiders for the position but prefers to have Lamb named as his understudy. Lamb is thoroughly familiar with conditions at the blue and white institution and has been through the mill himself. A former star himself he is capable of lending much valuable aid to Bender.

Bender made the squad run through a good afternoon's work Thursday. He had just enough men out to compose two teams. He lined up the first team like this:

Snyder and Ehrhart, ends; Capt. Wagner and Stadtherr, tackles; Moran and Schloemmer, guards, and Highley, center. Gassoway played full while Painter and McCarthy did halfback duty.

With Dockery as the fourth member, Bender believes he will have a nice backfield. The above lineup is only temporary, but all the members named are very promising, though some are lacking slightly in avoirdupois.

At any rate, the squad is an enthusiastic one and that counts a whole lot. Bender has made a good, early impression and when school opens, and the weather gets a little cooler, he will very likely do greater things.

AND THERE YOU ARE!

Drawn for the Post-Dispatch by JEAN KNOTT

WRAY'S COLUMN

THE great baseball mystery is going through a scene-shifting process, now. Act II finds the Highlanders' owner illustrating all the motions of decapitating Manager Stallings. As the latter brought the Yankees up with a rush into a prominent place, the reason for the attack on him is not apparent.

As between the merits of Stallings and Chase, in the wrangle over the leadership of the New York team, it is impossible to forget that Mr. Chase once before acted the part of the sulky schoolboy who was peeved because he could not have somebody else's pie.

In fact, it is only through the weak underpinning of the National Commission, which could not see its way clear to disqualifying a star in a season of great scarcity, that Chase is in the game.

There's a large "cullud gemman" in that New York woodpile, somewhere, and Ban Johnson knows just who he is. And none knows better than Ban how close the sword of Damocles is grazing the neck of Mr. Stallings.

Plan all Prearranged.

THAT the plot to "get" Stallings is cut and dried seems manifest from the attitude of owner Farrell, who said if his manager could prove his statement that Chase had been laying down, that player would not remain in organized baseball. How in the world is Stallings going to prove such a statement? He may feel morally certain of it himself; but will he be able to get his players to back him up in such a thing? Hardly.

Therefore, Mr. Stallings will not be able to prove his case; and consequently it is "good night" to the Hilltop for the ex-Buffalo leader.

If they have to write an epitaph on the baseball grave of the gentleman, an appropriate one might read:

"HE TIPPED THE SIGNALS."

For explanation, see Ban Johnson, Ed Walsh and company.

Can't Beat Athletics Now.

IT'S all over but the shouting now. Nothing can keep the Athletics from the pennant. The loss of every game by the Macknen would give them a percentage of .617, which is better by .007 than either the Detroits or the New York team could make by winning all remaining contests.

The rise of the Mackmen from nowhere in two years is one of the remarkable accomplishments of baseball. In 1907 the Athletics finished second, right up on Detroit's heels. In 1908, the year of the big crash, the team went to pieces. Mack rearranged his club and began a process of building up, such as the Browns and Cardinals are now going through.

But the irrepressible Mack declined to be kept down. Where the Cardinals and Browns have been struggling for a decade and more to get a successful team here, without much success, Mack turned to and, in one year, put his club back on the map. In 1909, with an outfit that was not expected to finish better than sixth in the race, he at once jumped into a fighting place and gave the Tigers the scare of their careers to win. The Detroits did not feel they had the pennant safe until close to the last game—and then they had misgivings. Following on logically this year, the team of youngsters, having been welded more closely together and the rough edges of the machine filed down, is rightfully topping Detroit because it is the better club.

Had Great Slab Corps.

MACK'S success is, of course, due in part to the fact that he had the main foundation to work with—a pitching staff of superior quality. But in other respects Mack has shown his class as a manager and upbuilder of teams. He has consistently found and developed young players of worth, taking more than one of them green from a college diamond and developing them into stars of major league consequence.

His continued success in this respect makes it plain that it is due to no mere accident of luck, but is a genuine faculty for estimating and for training men.

Taken in all things, Mack is a much greater and much more versatile man than Frank Chance, the so-called "peerless leader," who inherited most of the material with which he has fought his way to the front. Mack, from year to year, has shown he makes his players, and not his players him.

Trouble for Bender.

IF Shurtleff College brings to St. Louis the snappy little eleven it had in the field last season, and doesn't incur the displeasure of the officials too frequently by violating the new rules, Bender's St. Louis U. eleven is going to have a pretty run for its money Saturday afternoon. The Alton boys had a clever aggregation last season, and worried most of the teams in this vicinity in their earlier contest. Washington squeezed through with a lucky victory last season.

Shurtleff has been hard at work for some weeks, and, although Bender's men have been scrimmaging for a few days, it is too ragged a bunch in team work to count for much.

The game will be worth watching, however, from the officials' standpoint. Billy Connett, one of the referees for the "Big Eight" this year, will be on the job.

"There will be some confusion over the official part of football games for a time," remarked Connett this morning, "but, of course, the kinks will be ironed out as soon as there is a general understanding all over the country regarding the exact shade of severity with which the rules are to be interpreted.

"Thumbs Down," Connett Says.

"FOR my own part, on Saturday I am going to exact the letter of the rules—that's the only way to find out their real significance. The matter of determining the neutral zone and making the rulings therein will be puzzling. Unless the exact line 20 yards in front of the point of scrimmage is marked, the players will be confused throughout the game. As the umpire will have a great deal to do with this sort of ruling, it has been suggested that he take up a position 20 yards in advance of the play, marking the line of the termination of the zone and at which point on-side kicks become legal and forward passes illegal. The head lineman could take up the duties of the umpire which that official might be unable to perform, by this change.

"If that is not done they will have to mark the 20-yard zone line with a flag, just as the advance of the ball is registered on the side lines."

RHEUMATISM
PAINFUL & DANGEROUS

Rheumatism is due to a diseased condition of the blood cells and corpuscles, brought about by an excess of uric acid in the circulation. It is not only a very painful disease but an extremely dangerous trouble. The briny, acrid state of the blood gradually forms a coating over the muscles, and by depositing a cement-like substance in the joints frequently terminates fatally, or leaves its victim a hopeless cripple. It is natural to "doctor" the spot that hurts, and it is quite right to use liniments, hot applications, etc., to get temporary relief from a painful joint or swollen tendon; but Rheumatism is not a skin disease, and such things, when depended on alone make one careless, and the disease gets a firmer hold on the blood. S. S. S. cures the disease because it is the greatest of all blood purifiers. It goes into the circulation, and removes every particle of the irritating uric acid, builds up the blood, makes it rich and oily, and in this way prepares it for the proper nourishment of all joints, muscles, nerves and bones. If you have Rheumatism, get the uric acid out of the blood by taking S. S. S., a purely vegetable medicine, and enjoy freedom from its misery. Book on Rheumatism and any medical advice free to all who write.

SSS

THE SWIFT SPECIFIC CO., ATLANTA, GA.

COBS

Cobs will satisfy your taste and save you money. That's why millions of Cobs are smoked weekly.

If the package isn't green, it's an imitation.

9 for 15c

"VEST POCKET EDITION" 5c for packet of 3

P. LORILLARD CIGAR MFG. CO., Makers, Newark, N. J.

The Largest Independent Cigar Factory in the world.

Peter Hauptmann Tobacco Co., Distributors, St. Louis, Mo.

OLIVER IN SHAPE NOW TO DEFEND TENNIS LAURELS

At the end of the city tennis tournament matches played Thursday on the Triple A courts, the original "form" sheets of the wise ones was still intact. But their calculations came near suffering a severe jar when Roland Hoerr met Guy Oliver. Oliver defeated Hoerr, 7–5, 1–6, 8–6, and the score shows, to some extent, the pace that the present city champion had to travel to put out the local interscholastic champion and thereby get into the semi-finals. The excuse that Oliver was not in good condition could not hold, as he showed by his endurance the excellent shape that he now is in after a week of play.

If the weather permits the courts to be used today Oliver will meet Elmer Adkins in the semi-final match for the end of the schedule, and Ed Serrano meets Drummond Jones in the other semi-final match. Both of these ought to prove very interesting, but especially the latter, as Serrano is at present playing an exceptionally strong game and has won three contests in easy style to get up to the semi-finals.

Adkins will no doubt give Oliver a great fight, too, but he has not had the strong field to plow through that Serrano met. Jones, the refrigerator, reached the semi-final stage Thursday, by defeating the Country Club smasher, Clarence Gamble, 7–5, 6–1. Gamble, who is undoubtedly one of the best doubles players in the city, does not appear to be able to get his smashes working when he plays in singles. The results of Thursday's play were as follows:

Singles—Drummond Jones defeated Clarence Gamble, 7–5, 6–1.
Guy Oliver defeated Roland Hoerr, 7–5, 1–6, 8–6.
Elmer Adkins defeated A. Crunden, 6–4, 6–4.
Doubles—Serrano and Hercules defeated Overall and Crunden, 6–3, 6–3.
Pairings for the semi-final round in singles:
D. Jones vs. Ed Serrano.
Guy Oliver vs. Elmer Adkins.
Doubles—Greenwood and Burg vs. Hoerr and Jones.
Oliver and Gamble vs. Serrano and Hercules.

BROWNS
Are This Season's Fashion Decree

We have every shade, design and weave in an unusually large assortment, and the quantities in which we have purchased has made our cost so low that it enables us to make a Suit to your measure which would cost you elsewhere $30, $35 and $40, for

$20, $25 and $30

We are showing a special line of Browns to your order for..... $22.50

We Employ Only Skilled Union Workmen.

MESRITZ-TASCHE TAILORING CO.

NOTE THE NUMBER 215 N. 9th St. JUST SOUTH OF OLIVE

Squad of 10 Hears Cayou Explain New Football Changes

With only 10 men out in football togs for the first practice of the season the work of the Washington University football team was confined merely to drilling the men in the first principles of the game and familiarizing them with some of the radical changes made since last season.

Coach Cayou hustled his men for nearly two hours and showed his eagerness to have them master the new code by interrupting the practice many times to emphasize certain points of the practically new game.

He drove spirals for a long time at a goodly distance, having the few warriors out catching them, as unquestionably kicking will be a particular feature of the 1910 game.

"Dike" Nipher, Capt. Walter C. Harting and Lane were the only regulars to report, but Cayou was not at all disappointed.

Of the new men to report, Joe Vollmar, "Bud" Wiederholdt and Harold Perings looked well to the chief. Perings played half on the scrubs last year and has a good deal of experience. Wiederholdt, although handicapped by his size, is well versed in the rudiments of the game. He played with the fast McKinley High teams in '05 and '06. Halfback Wilson, formerly of the St. Louis University, although not registered, is expected out by the students Monday.

NAVAL MILITIA ASSOCIATION TO MEET IN WASHINGTON

NEW YORK, Sept. 23.—Members of the militia crews of New York, New Jersey, Ohio and South Carolina, who are in the city preparing for the militia naval regatta on the Hudson River, have formed a permanent organization, named the Naval Militia Boat Racing Association. All the states having a naval militia are to be represented into the association and these states will send delegates to a convention which will be held in Washington, next February.

It now looks like Lajoie. Besides an auto he'll win a Permit to smoke.

Dreyfuss Begins to Clean House.

PITTSBURG, Sept. 23.—Nick Maddox of the Pirates' pitching staff has been released to the Kansas City (American Association) club. It is believed that this is the first move of President Dreyfuss to clean house for 1911. Other veteran members of the Pittsburg pitching staff are slated for release.

Store Open Saturday Evenings Until 10 P. M.

We are off in front. In our stock you will find the largest assortment of foreign woolens we have ever carried. Come in at once and select the choicest patterns, and our price,

$15

SUIT OR OVERCOAT TO ORDER

Every New 1910 and 1911 Woolen

Henry Burgess
814 Olive St.
Opposite the Postoffice

TODAY'S OF TABLE

NATIONAL LEAGUE.
Standing of the Clubs.

CLUB.	W.	L.	Pct.	Win.	Lost.
Chicago	92	43	.681	.684	.677
Pittsburg	81	57	.587	.590	.583
New York	80	58	.580	.583	.575
Philadelphia	71	68	.511	.514	.507
Cincinnati	70	72	.493	.497	.490
CARDINALS	55	80	.407	.412	.403
Brooklyn	55	83	.399	.403	.396
Boston	48	91	.345	.350	.343

Yesterday's Results.

Brooklyn, 6-12-0; St. Louis, 3-3-1. Batteries—Scanlon, Barger and Miller; Hearn and Phelps.
Pittsburg, 6-14-2; Philadelphia, 5-9-0. Batteries—Phillippe and Gibson; Ewing, Shettler and Dooin.
Cincinnati, 4-10-1; Boston, 3-9-5 (11 innings). Batteries—Fromme, Gaspar and McLean; Brown and Rariden and Graham. Second game: Boston, 7-13-2; Cincinnati, 5-6-3. Batteries—Ferguson and Rariden; Rowan, Gaspar and Clark.
Chicago, 5-9-1; New York, 1-9-1. Batteries—Pfeister and Kling; Drucke and Meyers. Second game: New York, 5-7-0; Chicago, 1-5-2. Batteries—Wiltse, and Meyers; Reulbach and Kling.

Friday's Schedule.

Cardinals at Brooklyn.
Chicago at New York.
Cincinnati at Boston.
Pittsburg at Philadelphia.

AMERICAN LEAGUE.
Standing of the Clubs.

CLUB.	W.	L.	Pct.	Win.	Lose.
Philadelphia	95	42	.693	.696	.689
Detroit	80	60	.571	.574	.567
New York	79	60	.568	.571	.564
Boston	78	60	.565	.568	.561
Cleveland	62	76	.449	.453	.446
Washington	59	80	.424	.429	.422
Chicago	58	79	.423	.428	.421
BROWNS	43	97	.307	.312	.305

Yesterday's Results.

New York, 2-7-2; Cleveland, 1-6-1. Batteries—Ford and Mitchell; Kaler and Land.
No other games scheduled.

Friday's Schedule.

Washington at St. Louis.
Boston at Detroit.
Philadelphia at Chicago.
New York at Cleveland.

Each member of the Browns will be issued a Permit to smoke. This will help some.

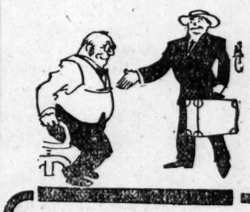

"The glad hand" is something always given the man in the "glad" clothes.

In this instance, we do not mean "loud" when we say "glad." We mean "cheerful," "pleasingly different" garments. And, above all, garments that bear the ear-marks of having been made for you alone.

We also mean garments that bear our label. $30 to $50 for garments made to measure.

MacCarthy-Evans-Von Arx Tailoring Co.

820 Olive Street. St. Louis, Mo.
Phone: Main 5175-76; Central 244.
The P. O. is still "just opposite."

SPALDING'S ATHLETIC STORE
415 N. 7th St. ST. LOUIS

OUT TODAY
SPALDING'S OFFICIAL BASKET BALL GUIDE
Containing NEW RULES Pictures, records, the revised special articles.
PRICE 10 CENTS POSTPAID
Fall and Winter Sports Catalogue mailed free.
A. G. SPALDING & BROS.

Heavy Men Still Powerful Factor, Says Walter Camp

CHICAGO, Sept. 23. WALTER CAMP, athletic adviser of Yale, who stopped here yesterday on his way to San Francisco, believes that "beef" is still a powerful factor in the make-up of a winning football team, notwithstanding the fact that the new rules provide for a more open game.

"It is true there is more chance for a light, fast man to make an eleven under the revised code than formerly," explained Mr. Camp, "but weight will still be a powerful factor in the line and the light back will be working under a handicap in smashing into a defense of heavy forwards. Weight is still a potential factor in the make-up of a winning eleven and those who contend that the new rules require players of 'beef' are partially right in their contention."

TWENTY-ROUND CONTEST TO BE STAGED NEAR CITY

For the first time in years a 20-round fight is scheduled to take place in the vicinity of St. Louis. A local boy who made good as an amateur is booked to meet an Eastern man for a side wager and the entire gate receipts at a resort just outside of the city limits. Bouts have been held at this place almost every Sunday afternoon, but they have been limited to 6 and 10 rounds. The word that there will be a 20-round contest Sunday has been passed around and it is expected that quite a crowd will make the trip to see the contest.

It is said that there is hardly a chance of the bout being prevented from taking place, although recently attempts to bring off fights in East St. Louis, Madison and in St. Louis County have met with failure.

WOLGAST AND ATTELL AGAIN AGREE TO HAVE IT OUT

CHICAGO, Sept. 23.—Lightweight Champion Al Wolgast and Abe Attell have been matched to fight in November before the club offering the best purse. Bids will be received and will be opened Nov. 1. It was agreed that both fighters weigh 133 pounds ringside, but the division of the purse has not yet been decided upon.

Tailored to Your Ideas.

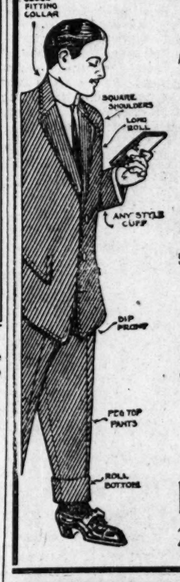

McKNIGHT TAILORING CO.

Have just received a new shipment of

Fancy Blue Stripes

which we will offer for Saturday and Monday at

$20.00

THE SUIT—TO ORDER

McKNIGHT TAILORING CO.
206 N. SIXTH STREET Between Pine and Olive

BROOKS HATS

Thanks to Our Numerous Patrons

Brooks Hats are having a tremendous Fall run. They're great vogue is justly deserved for no other hat on the market can show such style and quality at

$2, $3 and $4

Brooks Co. 614 Olive St.

Your Hat Mr. Man!

You want to get the best hat for the money. Yet you don't want to pay any more than necessary, do you? Right here, then, is the place to get that fall hat. A CROWN-ALL hat means the greatest value at less cost, with as much style as you can get anywhere at any price. If we can sell you that first hat you're going to come back without any urging. The prices, remember, are only

$2 and $3

CROWN-ALL HAT COMPY.
Seventh and St. Charles

Best Cardinals Can Do Is Tie Brooklyn Team

Dahlen's Men Will Win Out a Majority of Season's Games Unless Roger Can Take Three Straight.

NEW YORK, Sept. 23.—There is no chance now for the Cardinals to win the season's series from the Superbas; but Roger and his merry men are going to make a desperate try to break even. To do this they will have to win three straight games here.

Hearne got his second tryout in fast company yesterday, and, like his first, it was another defeat. But it was different from the first in other respects. His first defeat was not due to him at all; but the whaling he got yesterday was. He was not nearly so effective as he was at the Polo Grounds. The break he was able to get on the ball asserted itself as soon as the sphere left his hand, and by the time half the distance to the plate was covered the ball had straightened out until, when it reached the batter, it loomed as large as the landlord on rent day. And the Brooklyns fell on it and swatted it with as joyous a vigor as if it had been that aforesaid landlord. Of the even dozen swats gathered by Dahlen's men, half a dozen were for extra bases.

One was a home run, two were three-base hits and three were doubles. In these extra-base swats, though, the Dodgers were favored somewhat by luck. Daubert's home run in the opening inning should have been a single. Coulson's triple in the fifth grew out of a single.

Kony Hits a Hard One.

It looked in the fourth as though the Cards were going to put the game on ice. They probably would have done so if Dahlen hadn't been mean enough to take Scanlon out of the box and send Barger in. It wasn't that they were batting Scanlon to any marked extent, but that Scanlon had suddenly developed a Ty Cobb eye and couldn't find the plate. He started the inning by passing Mowrey, and Konetchy completed the abduction of his goat by clouting the ball as far as it could possibly be sent in left field for a three-base hit. Had the hit gone to the middle of the outfield it would have been a homer, but Koney didn't have long to wait on third. Evans smashed a drive that Scanlon just tipped with his fingers and it whizzed right on to center for a single and Koney ambled home. Scanlon passed Phelps and Abbott sacrificed both runners along a base. Then Hauser coaxed four bad ones out of the doctor and that settled him.

Barger was called for, and the first man he faced was Hearn. It was a tough predicament for a good pitcher, coming up with the bases full. Barger pitched him three wide ones and then put two over. Hearn didn't know what to do, so he struck at the next, a wide one. Had he let it go by Evans would have been forced home and there would have been only one out when the top of the batting list was reached. Huggins worked Barger for a pass and Evans finally got home and that ended the Cardinals.

Barger, for the rest of the game, was a problem that the able and erudite gentlemen from St. Louis didn't even know how to tackle. He passed three more men, but no one else got to first, and Abbott, who stole second, was the only one to get that far. But they all hope to do better today.

Koney might possibly have scored on his three-base drive in the fourth if Bresnahan had not caught and held him at third. His chance looked better than did Abbott's the day before when Roger sent him in and he was nailed at the plate. It didn't make any difference with Koney, though, as Evans immediately brought him home.

WILL GRAYSON SEEKS MEMPHIS FOR BERTH IN NEW A. A. CIRCUIT

MEMPHIS, Tenn., Sept. 23.

WILLIAM GRAYSON, owner of the Louisville (American Association) club, is here in an effort to obtain the local Southern Association franchise. According to the plans outlined by Grayson, a movement is on foot to prepare a 12-club circuit in the American Association, and Memphis is being sought after.

MONTE DALE, A LOCAL BOY, GETS CHANCE WITH NELSON

KANSAS CITY, Mo., Sept. 23.—Battling Nelson, former lightweight champion, has decided to re-enter the ring and has chosen for his opponent Monte Dale, a former amateur of St. Louis, who has been meeting with success in his bouts in the West. Nelson and Dale are matched for a 10-round bout here Oct. 10. This will be Nelson's first fight since he lost his title to Ad Wolgast.

Pennant Goes to Oeschners.

At a meeting of the Missouri-Illinois League Wednesday evening, the pennant was officially awarded to the Oeschners. They had an advantage of a half game over the Rohan Brothers and Southern Commercials, who were tied for second place. The Tri-City Stars were next in line, while the 999's were fifth.

STALLINGS' JOB NOT YET CHASE'S

Owner Farrell, Pending Investigation, Denies First Baseman Is New Leader.

NEW YORK, Sept. 23.—President Frank Farrell of the Highlanders has denied that he has already appointed Chase manager to succeed Stallings and announced that Stallings must prove the serious charges he has made against Chase.

"If Chase is proved guilty of deliberately 'laying down,'" said Farrell, "it will be up to the National Commission to deal with him as it sees fit."

Farrell left last night for Cleveland, where he will meet the Highlanders and investigate the charge made by Stallings.

"If Chase is guilty of Stallings' charges," said Farrell, "there is no place on the New York American League team for him or any other team, in my judgment. If he is not guilty he should be promptly cleared of the charges that he may stand vindicated before the public.

Enters General Denial.

"Mr. Stallings denies that he gave out the statements printed in the last few days attributed to him or the players of the club in reference to Chase deserting the club in mid-season in Detroit. He also denies that there was a row in the 'bus returning from the ball park in Chicago last Monday, as Chase was not in the 'bus, but rode to the hotel in an automobile with three other players.

"If Mr. Stallings fails to prove his charges against Chase it is up to me to deal with Stallings as I see fit, for Chase is too great a ballplayer to have his reputation blackened by such charges. There have been recently many misleading reports about my club and a change in its manager."

"I desire to say," added Farrell, "that George T. Stallings is still manager of the team and that while he is in New York the club is in charge of my secretary, Mr. Thomas Davis, and that I have not appointed Hal Chase to manage the team to succeed Stallings."

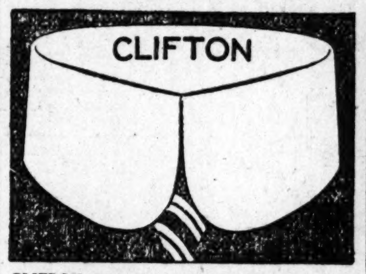

CLIFTON, 2⅛ in. high BEDFORD, 2¼ in. high

The New ARROW Notch COLLARS

Sit snugly to the neck, the tops meet in front and there is ample space for the cravat.

15c., 2 for 25c. Cluett, Peabody & Co., Makers

Great Piano Sale

All Sample, Used and Shopworn Pianos Must Go

Prices Reduced! Terms Reduced!

Every reason—every inducement for you to make your selection NOW—and at MAY-STERN'S!! The values are the greatest we have ever offered!! The terms of payment were never so easy, so attractive as you'll find them in this sale!! Every piano in this lot has been put in first-class condition, and is offered with our usual 20-year guarantee!! Only 12 of the 50 different pianos are mentioned here. Note the reductions!!

FISCHER PIANO Ebony Upright—was taken in exchange—original price $450—now offered on terms of $1.35 a week—for.................. $140

NEW ENGLAND Oak Upright—a beautiful instrument—original price $375—now offered on terms of $1.35 a week—for.................. $135

NEEDHAM PIANO Upright Mahogany—Colonial style—used only a short time—price $375—now—on terms of $2.00 a week.............. $245

McEWEN PIANO Upright—good piano for beginners—original price $375—now offered on terms of $1.35 a week—for.................. $125

BRADFORD Oak Upright — strictly high grade and double veneered—original price $350. On terms of only $2.00 a week—now.......... $235

WEBER BROS. Upright Rosewood—best ivory keys—handsomely hand-carved—double veneered—was $450—now, on terms of $2.25 a week......... $295

VOSE & SON Upright—beautiful Burr Walnut case—original price $425. On terms of only $1.50 a week—now.................. $165

BRADFORD Mahogany Upright—was used in our Conservatory for a short time only—was $350—now—on terms of only $2.00 a week—........ $245

CABLE-NELSON Upright oak — almost new—has been in use only four months—was $375 — now—on terms of $2.00 a week—for........... $265

CABLE-NELSON Walnut Upright — well-known make—and guaranteed to be in perfect condition — original price $375—now—on terms of $2.00 a week—for................ $255

ALBERT KRELL Upright Mahogany—has only been used for concerts—good as new—beautiful tone quality—was $550—now—on terms of $2.50 a week—for................ $395

KESSLER PIANO Mahogany Upright—has been out on rental for six months—almost perfect condition—was $400—now—on terms of $2.25 a week. $235

FREE A complete course of Piano Lessons given absolutely free with each Piano sold during this Special Clearing Sale.

Terms to Suit | **MAY, STERN & CO.** Corner 12th and Olive Street | No Interest Ever Charged

UNCLE SAM GIVES CADETS BEST FENCING HALL IN WORLD

WEST POINT, N. Y., Sept. 23.—The largest and finest fencing hall in the world is owned by the United States Government. It has just been opened as a part of the new gymnasium of the military academy.

The room is 100 feet long by 50 feet wide and lighted by 40-foot windows on the north side. The highly polished inlaid floor is spaced to accommodate 52 persons fencing at the same time under ordinary conditions. Along the hall, securely attached to the wall, are several steel racks for fencing outfits, sabers, masks, etc. The walls are devoted to a display of the various army fencers.

SWIM FOR CITY TITLES TO BE HELD AT CRYSTAL

A city championship swimming meet, open to any registered A. A. U. athlete in St. Louis, will be held at the Crystal Natatorium on the evening of Oct. 5. In connection with the city championship events there will also be races for interscholastic championship medals. The city events will be a 50-yard swim, 100-yard swim, 200-yard swim and a fancy diving competition. For the interscholastic boys there will be 50 and 100 yard swims and a relay race for teams of four men. The entries for the meet will close Oct. 1. Any of the men who enter will be allowed to train at the Crystal free of charge after Oct. 1.

It is expected that the entire M. A. C. aquatic squad will be entered as valuable gold medals will be awarded as prizes. There will be no indoor championship events for Western A. A. U. titles this year. Efforts are to be made to induce Marquard Schwarz to enter the meet. Schwarz has announced that he is again going in for aquatics and if he does compete, will be hard to beat in the 50 and 100 yard city championship swims.

PAINE DEFEATS KENNEY IN INTER-CLUB GOLF EVENT

Algonquin Golf Club's team of six picked players defeated the men from Normandie Thursday afternoon in their match over the Kirkwood course. It was a return match for the one played over the Normandie course last week, which the St. Charles road players won, 9 to 7. This time the Algonquin golfers cleaned up by the top-heavy score of 11 to 4. The surprise of the match came in the match between Dr. George F. Paine of Normandie and Christian Kenney of Algonquin, in which the former won, 2 points to Kenney's 1. Walter Gilliam, the veteran southpaw, and W. C. Sipple Jr., the infant phenom, were the only two other players to win points for Normandie, each winning one point. The complete score gives Algonquin the match by a seven-point margin. Scores:

Normandie.	Points.	Algonquin.	Points.
Dr. Geo. Paine	2	C. Kenney	1
Walter Michener	0	F. M. Canter	2
O. A. Immenhausen	0	T. B. Boyd	2
Dr. Willis Hall	0	K. Carpenter	3
W. S. Sipple Jr.	1	M. T. McArdle	2
W. L. Gilliam	1	Rev. C. Jones	1
Total	4	Total	11

62,000 voters registered yesterday. Each voter is entitled to a Permit to smoke on payment of a small fee. See your dealer.

ATHLETICS TAKE QUARTERS SEVEN MILES FROM TOWN

CHICAGO, Sept. 23.—Connie Mack and his American League champions, who are here for a session with the Chicago Americans, contrary to custom, have taken quarters at a hotel near Jackson Park, seven miles from the business center, in order to avoid the noise and string of callers which would drop in at a hostelry located downtown.

Mack is anxious to play the first game of the world's series in Philadelphia, for he says he believes the team which wins the first game will be more than likely to win the series.

MICHIGAN CENTER AND BACK LOST BY "HURRY-UP" YOST

ANN ARBOR, Mich., Sept. 23.—Michigan's football prospects for this season were given a serious setback when it became known that Andrew Smith, center, and Charles Freeney, halfback on the 1909 eleven, would not be available for the eleven.

Smith wired from his home in Fredonia, Kan., that he has been unable to obtain parental consent to his playing football, while Freeney announced his intention not to re-enter the university.

Taft Invited to See Series.

CINCINNATI, Sept. 23.—President Taft will be among those present at the world's championship series at Philadelphia, that is, if he can arrange affairs of his office to permit of the trip. Chairman Herrmann of the National Commission has received word from the President to this affect.

62,000 voters registered yesterday. Each voter is entitled to a Permit to smoke on payment of a small fee. See your dealer.

M. E. Croak & Co. TENTH AND OLIVE

Distinctive Fall Hats

The great Hat business this store is doing is an elegant tribute to modern merchandising. The styles displayed are not only authentic, but usually a little in advance of others.

Pearl or Light Tan Telescope with band and binding to match, or with black band. Also in blue pearl, or black.............. $3.00

Derby in black and light tan, with contrast band and bindings, also new light seal brown shade..... $3.00

Baseball

Saturday Afternoon

National League Park

Policemen vs. Firemen

For the Benefit of the Post-Dispatch Pure Milk and Free Ice Fund

1910-1876

Why You Should Wear

Stein-Bloch Smart Clothes

They are the brain product of 56 years of application, study and experience.

They are designed by specialists who come personally in contact with the style makers of New York, London and Paris.

They were selected in competition by Selfridge & Co., London, Eng., the American Department Store, to overcome the English prejudice, and have proved a success from the start.

Every coat bears the Stein-Bloch label.

We are exclusive agents in St. Louis.

"Where Quality Is **Boyd's** Never Misrepresented."

Olive and Sixth Streets

WOLFF-WILSON'S Cigar Department

Do not pass this up Saturday:

FREE!

ONE FINE BRASS CIGAR SET, consisting of four pieces—Cigar Bowl, Ash Bowl, Match Stand and Plate. Useful, as well as ornamental for the house, with a box of either the

El Sidelo Smokers / La Garnita Smokers } at 5c Box of 50, $2.50

This is not a 5c cigar.

FONTELLAS, 10-for-30c..................Box of 50, $1.50

HENRY GEORGE, 3-for-10c / **OWLS**, 3-for-10c } every day Box of 50, $1.60

PREFERENCIA, 2-for-25c size..................3 for 25c

FIRST CONSUL, 2-for-25c size............box of 25, $2.25

FATIMA CIGARETTES..............2 packages for 25c

COBS..............2 packages for 25c

We are the leading retailers in fine Havana Cigars from Tampa, Fla., and a saving to you of 25%.

COR. SIXTH AND WASHINGTON AV.

BIG! BIG!! BIG!!!

CLEAN-UP OF FANCY VESTS

All sizes, styles, designs, ranging in value from $3.50 to $7.50 will be closed out for......... $1.55

WASH VESTS, finest piques, linens and ducks; values from $1.50 to $3.25, will be closed out for.............. 85c

Main Store 806 Olive | Rosenthal's Man's Shop | Branch Store 619 Locust

Cambridge Court Cafe

N. E. Corner 7th and Locust Sts.

St. Louis' most popular cafe will serve for lunch tomorrow ½ chicken, country style, corn fritters, potato dumplings and side dish of lettuce and tomatoes, 40c. Music.

MATTHEWS WANTS YOUR HEAD

700 PINE STREET

$14.00 CINCINNATI AND RETURN **B. & O. S-W.**

Daily to Sept. 24th inclusive. Return limit Sept. 30th. Tickets, Olive and Sixth and Union Station.

HOTELS.

BELCHER HOTEL

Fourth and Lucas Av.

European; for men; one dollar and up;

SULPHO-SALINE TURKISH BATHS

Men's department open day and night; Ladies' department daily, except Sunday.

Whalebone Phone, Main 2557

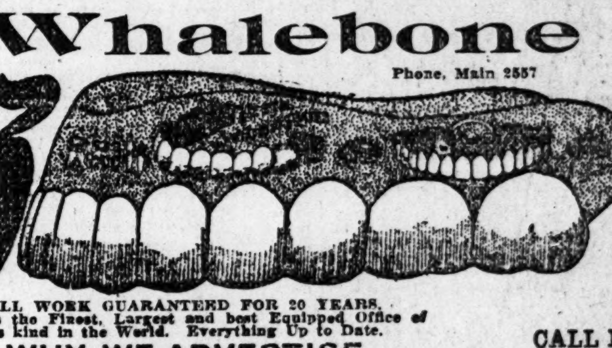

$3

ALL WORK GUARANTEED FOR 20 YEARS. This is the Finest, Largest and best Equipped Office of its kind in the World. Everything Up to Date.

WHY WE ADVERTISE

To let the greatest number of people positively know of a place to take advantage of our scientific knowledge and skill, using only methods tried and proven.

GOLD CROWN, EXTRA HEAVY..........$3.00
FULL SET OF TEETH (WHALEBONE)..........$3.00
BRIDGE WORK, PER TOOTH, BEST GOLD..........$3.00
WHITE CROWNS..........$3.00

EXAMINATION FREE.

WHALEBONE

In order to introduce our new Whalebone set of teeth which are the strongest and lightest sets known; do not cover the roof of the mouth; bite corn off the cob, do not fall in the mouth when eating — UNTIL SEPT. 28, we have decided to make these beautiful $15 sets of teeth for $3.00.

CALL EARLY—AVOID THE RUSH

GOLD FILLINGS..........75c
BEST SILVER FILLINGS..........25c
PLATINUM FILLINGS..........50c
TEETH CLEANED..........50c
TEETH EXTRACTED, PAINLESS..........25c

A Few of the Many Testimonials We Have on File

National Painless Dentists: I have had plate and crown work done by the National Dentists and can highly recommend them. Dr. J. Williamson, Marissi, Ill.

It is now one month since I got my teeth. I put them in my mouth when I got them and have not taken them out since. Can eat anything. Am 60 years old. I have tried three sets elsewhere, spent $40 for them, and would advise anybody to get a set of whalebone teeth who has trouble like I had. N. J. Bostwick, Renault, Ill.

SPECIAL ATTENTION TO OUT-OF-TOWN PATIENTS

Have your impression taken in the morning and go home with teeth same day.

National Dental Parlors 720 Olive Street, 4th Floor.

All Languages spoken. 18 offices in United States. Open Daily; Evenings till 9; Sundays 9 to 4. Lady Attendants.

AMUSEMENTS.

AMERICAN TONIGHT at 8:15 Mat. Sat., 25c & 50c

Night Prices, 25c, 35c, 50c, 75c and $1.00.

GEORGE BARR McCUTCHEON'S **BEVERLY**

Next Week—"The Port of Missing Men."

THE POPULAR **IMPERIAL** TONIGHT, Best Seats, 50c

25-CENT Matinee TODAY | THE SENSATIONAL ROUND-UP **COWBOY AND THE THIEF**

Next Sun. Mat—"Through Death Valley."

GAYETY: The Home of High-Class Extravaganza & Refined Burlesque.

Two Shows Daily.

Dainty Duchess With JOE MORRIS

Next week—Columbia Burlesquers. Friday—Amateurs.

STANDARD The Home of Folly. Two Frolics Daily. Smoking in Parquet.

THE WISE GUY IN SOCIETY EDMOND HAYES the ORIGINAL WISE GUY | Next Week The MOULIN ROUGE

COLONIAL DELMAR AND EUCLID AVS.

TWICE NIGHTLY 7:30 and 9:15 P. M.

Mats. 2:30 P. M. Tues., Thurs., Sat., Sun.

7 FEATURES OF VAUDEVILLE Including Walman, "The Quaint Virtuoso." Reserved Seats, 10-20c.

AMUSEMENTS. AMUSEMENTS.

Grand Opening, Sept. 24th, commencing at 1 P. M.

TALBOT'S NEW BIJOU

Washington Av. near Sixth St.

"Across from the Grand Leader."

Three theaters for one admission.

Vaudeville Theater, Picture Theater, Curio Theater

Ten Cents Admits to All.

Feature attraction.

LIMIT

The Eight Legged Trick Horse.

In connection with a big vaudeville and picture program.

ST. LOUIS SYMPHONY ORCHESTRA CONCERT

TONIGHT—PURE FOOD SHOW—COLISEUM

Max Zach and 65 Musicians—Splendid Popular Program.

Admission, after 6 o'clock, 50c. Afternoon, 25c.

GRAND & OLIVE **Princess** 15 MINUTES FROM ANYWHERE

Every Afternoon and Every Night, William Morris' (Inc.) Famous Vaudeville. SECOND TRIUMPHANT WEEK.

CLEOPATRA EN MASQUE

The Sensation of New York.

Harry—THE COOPERS—Irving

Late Comedy Stars Empire City Quartet. Fred Bowers & Co. Maud Macy Hall Co. Mysterious Balloon Girl. Beth Delmere. Lambert Bros. Musical Thro. And the Xtra Added Attraction, The Hit of "The Barnyard Romeo."

ADELAIDE with J. J. Hughes

Telephone us: Lindell or Central 17. Nights and Saturday and Sunday Mats. 25—50—75c. Daily Mats., 25—35—50c

GARRICK MATINEE SATURDAY EVENINGS AT 8:15

THE DOLLAR MARK

Next Attraction, Beginning Sun. Mat., 25c-$1

LEW DOCKSTADER and his 20th Century Minstrels.

Evenings and Sat. Mat., 50c—$1.50.

HAVLIN'S Where You are treated right. Our Low Night Prices, 10-20-30c Few Seats at 50c Best Plays Only.

25-CENT MATINEE TODAY—and EVERY DAY | This Week THE CURSE OF DRINK As Good as a Sermon. Next—"The Governor and the Boss." First time in St. Louis.

WURST MARKT AND ENTERTAINMENT

Given by ROCK SPRING TURNVEREIN in the Rathskeller, cor. Boyle and Chouteau avs., Saturday evening at 8 p. m.

BASEBALL TODAY

SPORTSMAN'S PARK

Grand Av. and Dodier St.

BROWNS vs. WASHINGTON

Game Starts at 3:30 P. M.

AMUSEMENTS.

CENTURY TONIGHT MAT. SAT.

THE SMARTEST OF MUSICAL COMEDIES **3 Twins** With VICTOR MORLEY and Company of 70 People.

Phone Main 1955, Central 1391.

2 Weeks, Beginning Next Sunday. SEATS NOW ON SALE.

The Wagenhals & Kemper Co. Presents THE GREATEST COMEDY HIT IN 20 YEARS

SEVEN DAYS

NOW IN ITS SECOND YEAR IN NEW YORK

PRICES Eves. and Sat. Mat. 50c to $2.00 Wednesday Mat. 50c to $1.50

OLYMPIC TONIGHT MAT. SAT.

Henry B. Harris Presents THE COMEDY OF 1000 LAUGHS, THE

Traveling Salesman

Phones: Main 1698, Central 781.

NEXT SUNDAY. SEATS NOW. COHAN & HARRIS Present AUGUSTUS THOMAS' New Play, **THE MEMBER FROM OZARK**

NEW COLUMBIA

Sixth and St. Charles.

THE WORLD'S BEST VAUDEVILLE. 2 P. M. and 8 P. M. Daily.

THE CODE BOOK

A New Dramatic Playlet of Military Life.

"The Mermaids" Hugh Lloyd Gruber's Animals Donald & Carson Douglas & Moscrope Tomm Hanlon Raymond & Caverly The Kinodrome 15-30-50-75c. Box Seats $1.00. Seats Reserved. Olive 1601; Central 301.

NEXT WEEK—A Night in a Monkey Music Hall and Eight Other Attractions.

GEM

COMING SUNDAY, SEPT. 25. First Appearance in St. Louis. MAYE SISTERS—MUSICAL ARTISTS in conjunction with a big program of pictures and singers.

Try a 3-Time Ad—Results Almost Certain for Anything

Telephone your ad direct to the Post-Dispatch if not convenient to send it through a Drug Store. Your credit is good if you rent a phone. No advertisement charged for a less amount than 10 cents per line. Money refunded on unused insertions. Greatest Want Medium in the world! More "wants" in proportion to population than any other metropolitan newspaper on earth.

DEATHS.

ANDERSON—Thursday, September 22, at 9:55 a. m., Chester B. Anderson, beloved husband of Ruth Anderson, aged 28, 1206 Bayard avenue.
Funeral services from All Saints' Church, Garrison and Locust, Saturday, at 12 noon.

BAKER—Entered into rest on Wednesday, September 21, 1910, at 6:55 p. m., Mary Baker, relict of Michael Baker, at the age of 77 years and four months.
Funeral Saturday, September 24, at 2 p. m., from residence, 3194 Portis avenue.

BETER—Entered into rest on Thursday, September 22, 1910, at 3:45 p. m., Henry A. Beter, dearly beloved husband of Emily Beter (nee Veghaus), dear father of the late Marie Rosenthal (nee Beter), Frank, Jessie and Edward Beter, father-in-law of Katheryn Beter, (nee Baxmeyer) and Harry T. Rosenthal, grandfather of Frances Rosenthal, brother of Mary H. Bruening (nee Beter), at the age of 60 years 2 months and 18 days.
Funeral from the residence, 2530 University street, Sunday, September 25, at 1:30 p. m., to Sacred Heart Church, thence to Calvary. Friends invited. (6)

BLOCK—Entered into rest on Monday, September 19, 1910, at 1 p. m., Harry Block, beloved husband of Nettie Block and beloved father of William, Dave, Byrde, Jennie, Clara and Mrs Gamm (nee Block.)
Funeral was held Tuesday at 1 p. m., from residence, 4402 Easton avenue.

BRUEN—Entered into rest on Saturday, September 17, 1910, at Salt Lake City, Utah, John I. Bruen, beloved husband of Adele Bruen (nee Spencer), and son of William F. and the late Mary A. Bruen (nee Barrett), and brother of Frank J. Bruen.
Funeral will take place Saturday, September 24, at 8:30 a. m., from family residence, 4600 Bell avenue, to the New Cathedral Church, thence to Calvary Cemetery.
Deceased was a member of Visitation Council, K. F. M. (c)

CONSTANTINE—Entered into rest on Wednesday, Sept. 21, 1910, at 5:40 p. m., Clara Constantine (nee Anderson), beloved wife of Theodore Constantine, and dear mother of Leo, Calliope, Andress and Mildred Constantine, and Mrs. Viola Arrow, after a lingering illness, at the age of 44 years.
Funeral Saturday, Sept. 24, at 2:30 p. m., from family residence, 6239 Lenox avenue, to St. Peter's Cemetery. Friends are respectfully invited. (5c)

FOGARTY—On Wednesday, Sept. 21, 1910, at 1:20 a. m., Mary Fogarty (nee Fitzgerald), beloved wife of Peter Fogarty, dear mother of John, Thomas, Peter, William, Teresa and Catherine Fogarty, sister of John Fitzgerald.
The funeral will take place Friday, Sept. 23, at 2 p. m., from family residence, 2036 Franklin avenue, to Calvary Cemetery. Friends are invited to attend. (c5)

HAASE—August C. L. Haase, father of Louis H., Edward and William H. Haase, Mrs. Zere Marx and Mrs. Gustav Riesmeyer, passed away Thursday evening, September 22, at the age of 82.
Notice of funeral later. (*)

HANLON—Entered into rest on Thursday, September 22, 1910, at 9:20 p. m., Ellen Hanlon (nee Murphy), beloved wife of James Hanlon, dear mother of Mary and Thomas Hanlon, Mrs. Killalee (nee Hanlon), Mrs. Sweeney (nee Hanlon) and the late Michael Hanlon.
Funeral from residence, 628 North Seventh street, East St. Louis, Ill., to St. Patrick's Church, thence to Mount Carmel Cemetery, Sunday at 2 p. m. Friends are invited.

HENNEY—Entered into rest on Wednesday, Sept. 21, 1910, at 10:50 p. m., Maud Henney, the beloved daughter of Jennie Ziegler (nee Ogle), dear sister of Gertrude and stepdaughter of George Ziegler, aged 16 years and 11 months.
Funeral from family residence 122A East Schirmer avenue, Saturday, Sept. 24, at 2 p. m. Interment in New St. Marcus Cemetery. (5c)

HILGEMAN—Entered into rest on Wednesday, Sept. 21, 1910, Mrs Mary B. Hilgeman (nee Bruder), wife of the late Hon. Aug. B. Hilgeman, and beloved mother of George B. and Bernard E. Hilgeman, and daughter of John G. Bruder and the late Barbara Bruder, sister and grandma.
Funeral from family residence, 1943 Sullivan avenue, Saturday, Sept. 24, thence to Evangelical Lutheran Zion's Church, at 2 p. m., thence to St. Peter's Cemetery. Funeral private. (5)

HILL—Entered into rest on Friday, September 23, at 4 a. m., William Hill, beloved husband of Rose Hill and dear father of William Jr., Anna G. and Mildred Hill, after a lingering illness, in his fifty-fourth year.
Funeral from family residence at South Aurora street, Collinsville, Ill., on Sunday, September 25, at 2 p. m. Relatives and friends invited to attend. (c7)

JOHNSON—Entered into rest on Friday, September 23, 1910, at 8:40 a. m., Henry W. Johnson, beloved husband of Mattie Johnson (nee Demmer), dear father of John A., Gertrude and Augusta Johnson and dear son of John and Annie Johnson, brother of Sophia Green (nee Johnson), and Fred Johnson, and our dear brother-in-law and uncle, at the age of 47 years 10 months and 11 days.
Funeral on Monday, September 26, at 2 p. m., from family residence, 5946 Old Manchester road, to St. Paul's Cemetery. Relatives and friends invited to attend. (c7)

KLITTICH—Asleep in Jesus on Friday, September 23, 1910, at 3 a. m., Olga M. L. Klittich, beloved daughter of Mrs. Minnie Klittich (nee Brockmeyer), and dear sister-in-law of Arthur Klittich and Martha Schuettner (nee Klittich), and sister-in-law of Ewald Schuettner, aged 21 years 10 months and 14 days.
Funeral on Sunday, September 25, at 2 p. m., from residence, 1131 Morrison avenue, to Trinity Lutheran Church, Eighth and Lafayette avenue, thence to Concordia Cemetery. (7)

KELLY—On Thursday, September 22, 1910, at 2:30 p. m., Grace Kelly, beloved daughter of Thomas and Maria Kelly (nee Whitmore), and sister of Joseph, Annie and John Kelly.
The funeral will take place Saturday, September 24, at 9 a. m., from residence, 4318A Page boulevard, to St. Ann's Church, thence to Calvary Cemetery.

KERCHER—Entered into rest on Friday, Sept. 23, 1910, at 4:30 a. m., Louis A. Kercher, beloved son of Louis and the late Cora Kercher (nee Lowe), after a brief illness, at the age of 4 months and 17 days.
Funeral Sunday, Sept. 25, at 6 a. m., from family residence, 2408 North Ninth street. Interment at Litchfield, Ill. (c)

KIRCHHOEFER—Phillip Kirchhoefer, beloved husband of Margarette Kirchhoefer (nee Wellmauenster), and father of Philip Jr., Herman and Adam Kirchhoefer, and our dear father-in-law, grandfather and uncle, entered into rest Thursday, Sept. 22, 1910, at 8:45 a. m., at the age of 63 years, 21 days.
Funeral from residence, 2929 Thomas street, Sunday, Sept. 25, at 1:30 p. m., to St. John's Cemetery.
Belleville and Marissa (Ill.) papers please copy. (c)

KONZE—Entered into rest on Friday, September 23, at 2 a. m., Bertha Louisa Konze, beloved sister of William, Ida, Emma, Ernest, Albert and Frederick Konze, and Mrs. Louisa Biedermann (nee Konze), aged 39 years 11 months and 11 days.
Funeral from family residence, 3115 Vermont avenue, on Sunday, September 25, at 3 p. m., to St. Paul's Cemetery. (c6)

LEET—In her eighty-first year, Harriet Eliza Leet, wife of Matthew Ward Leet, suddenly, Thursday afternoon, September 22, at her home in Kirkwood.
Notice of funeral later.
Racine, Waukegan (Ill.) and Syracuse (N. Y.) papers please copy.

TO ADVERTISERS:

Count 7 average words as one line.
No ad less than two lines.
Right reserved to revise and classify all ads or reject, omit and refund amount paid.
Send suggestions or complaints to Want Ad Manager.
Return wrong replies.
Write box number on answers.
Uncalled for mail held 15 days.
A three-time ad seldom fails.
Money refunded on unused insertions.
Errors corrected or money returned.
Avoid Saturday night rush by sending your ads in earlier.
Your druggist our agent.

RATES—Per line..........10c
Except the following:
Situations Wanted, first 3 lines or less.....10c
Rooms for rent, City, per line.......5c
Loans on Personal Property, Medical, Clairvoyants, Magnetic Healing, Lectures and Spiritualism, Personal, Information Wanted, Employment Agencies, per line.....15c
Obituaries, Cards of Thanks, line..20c
Deaths, each.....$1.00
TELEPHONE YOUR AD to the Post-Dispatch if not convenient to go or send to drug store. Your credit is good if you rent a phone.
NO ADVERTISEMENT CHARGED FOR LESS AMOUNT THAN 10c PER LINE.

CLOSING HOUR
DRUG STORES—11:30 a. m. daily, 9:00 p. m. Saturday.
MAIN OFFICE—11:40 a. m. daily, 10 p. m. Saturday.

DEATHS.

KELLER — Entered into rest on Wednesday, September 21, 1910, at 8:45 p. m., Amanda W. Keller (nee Althage), beloved wife of Edwin C. Keller, dear mother of Arthur and Mildred, dear daughter of Mrs. Louise Althage, and our dear sister and sister-in-law, in her thirty-eighth year.
Funeral will take place on Saturday, September 24, at 2 p. m., from residence, 3840 South Compton avenue to new St. Marcus Cemetery. Relatives and friends are respectfully invited.

RIHA—Entered into rest, after a lingering illness, on Thursday, September 22, 1910, at 9:55 p. m., Joseph M. Riha, at the age of 49 years, 5 months and 18 days; beloved husband of Elizabeth Riha (nee Gahn) and dearly beloved father of Joseph, John, Mary and Lawrence, brother of Mrs. Leith Moyle (nee Riha), Frank Riha, Mrs. William R. May (nee Riha), William Riha, and brother-in-law of John Gahn, Barbara Sladek (nee Gahn).
Funeral Sunday, September 25, at 1:30 p. m., from residence, 1818 South Seventh street, to St. John of Nepomuk's Church, thence to SS. Peter and Paul's Cemetery. Friends and relatives invited to attend. (c)

ROBBE—Entered into rest on Thursday, September 22, 1910, at 10:30 a. m., after a lingering illness, Frank J. Robbe, beloved son of Herman and Mary A. Robbe (nee Mescher), beloved brother of Mary E. Schaeffer (nee Robbe), Bernard H., John and William Robbe, and our dear brother-in-law and uncle, aged 22 years.
Funeral will take place Saturday, September 24, at 7:30 a. m., from the funeral parlors of George Kingshauser U. and L. Co., 4102 Manchester avenue, to St. Bernhard's, thence to SS. Peter and Paul's Cemetery. Funeral private. Please omit flowers.

ROSENER—Entered into rest on Wednesday, September 21, 1910, at 4:10 p. m., William A. Rosener, aged 26 years and 10 months, dearly beloved husband of Josephine Rosener (nee Howard) and father of William Rosener, son of Peter and Christina Rosener (nee Hauck), and our dear brother and brother-in-law.
The funeral will take place on Saturday, September 24, at 2 p. m., from residence, 4832 Maffitt avenue, to Bethesda Cemetery. Relatives and friends are invited.
Belleville (Ill.), Nashville (Ill.) and Mascoutah (Ill.) papers please copy.

SPOHR—Entered into rest on Friday, September 23, 1910, at 6:45 a. m., Emil Spohr, beloved husband of Lena Spohr (nee Neufang) and dear father of Birdie, William, Lillie Byrne (nee Spohr), Oscar, Charles and Carrie Sheller (nee Spohr).
Funeral on Sunday, September 25, from family residence, 3013 LaSalle street, at 2 p. m. (c7)

STEFFENS—Entered into rest on Thursday, September 22, 1910, at 5 a. m., Catherine Steffens (nee Luhrs), beloved wife of Henry J. Steffens, dear mother of William J., dear mother-in-law of Sophia C. Steffens (nee Schaffer), and our dear grandmother; dear sister of Anna Osterholtz (nee Luhrs), aged 60 years.
Funeral will take place Sunday, September 25, at 1:30 p. m., from the family residence, 4431 Norfolk avenue, to New Picker's Cemetery. Friends invited to attend.
New York City papers please copy. (c7)

STOCKHOLDERS' MEETINGS

STOCKHOLDERS' MEETING—Notice is hereby given that the annual meeting of stockholders of the St. Louis Mining and Milling Co. of Montana will be held in the office of the company at Marysville, Lewis and Clarke County, Montana, at 12 o'clock noon, Thursday, Sept. 29, 1910, for the purpose of electing nine (9) trustees to serve the ensuing year. Transfer books will be closed from Sept. 19 to Sept. 30.
A. M. FORLINE, Vice-President.
E. HELFENSTELLER JR., Secretary.

The Greatest Want Medium in the World is the Post-Dispatch. It publishes more want ads in proportion to population than any other metropolitan newspaper on earth.

Lost and Found

IF YOU LOSE ANYTHING, and will advertise it here, you will surely recover it if found by an honest person. A 3-Time Ad seldom fails. Remarkable recoveries are brought about every day through this column. Your druggist our agent.

IF YOU FIND ANYTHING, bring it to the Post-Dispatch Lost and Found Bureau, 210-212 North Broadway. Get a claim check. Advertise the article. Reclaim it if the owner does not.

THE LAW—People who find lost articles are interested in knowing that the State Law (Sections 8475 to 8480, Revised Statutes of Missouri, 1899) is strict in requiring them to seek the owners through advertisement and otherwise, and that a failure to do so, if same can be proven, involves a severe penalty.

LOST

ACCOUNT BOOK—Lost, between 5319 Manchester and 6915 Bruno. Finder return 5319 Manchester and receive reward.
BAR PIN—Lost; 14 or 15 pearls; value only as keepsake; reward $2. 2324 Franklin.
BEAGLE HOUND—Lost; brown female, 15 inches high, white tip on tail, white breast; 1910 license 1782; reward. 4746 Hammett pl.
BRACELET—Lost, Tuesday night, on St. Louis av., between Warne and Sarah, child's gold bracelet; reward. 4014 St. Louis.
BRACELET—Lost, chamois bag marked J. D., containing gold bracelet set with diamonds and sum of money; liberal reward; return to Mrs. J. Dana, 1236 N. King's highway. Phone Forest 2727.
BULLDOG—Lost; with brown spot over eye; toothless; male; liberal reward. 4256A Page.
COMB—Lost, somewhere between 11th st. and Monroe School, East St. Louis, lady's back comb set with three small diamonds; good reward if returned to Carrie Mann, 1119 Cleveland av., East St. Louis. (c7)
CROSS—Lost; sapphire, on Channing and Olive, at 6 p. m., Thursday; liberal reward if returned to 4331 Page, as it is prized on account of being blessed by the Pope.
DOGS—Found, two pointers; black and white. 4815A Easton.
DOG—Lost; French brindle pup on Wednesday. Liberal reward if returned to 4379 Lindell bl. (c6)

LOST AND FOUND

LOST

DOG—Lost; white poodle, with brown spot over eyes; around Arkansas and McKean. Return to 3424 Utah, receive reward.
DOG—Lost, male cocker spaniel; answers to name of Jack; strayed or stolen Tuesday afternoon; reward. 6143 Kingsbury bl. Forest 2308. (6)
DOG—Lost; Boston brindle bull; white face and chest; last seen in South St. Louis; license 22,973; owner's name and address on large red collar; liberal reward. Phone Forest 6161. 4445 Laclede av.
EARRING—Lost, diamond screw, on Bellefontaine car to Calvary, Union Car or Clark School; reward. Tyler 2266 or Clark School. (5c)
GOLD WATCH—Lost, small, ladies' plain, open-face, with monogram I. M. F. on back, between Washington and Princess Theater; reward if returned to 3841 Washington.
MEDAL—Lost, on 18th, between Sidney and Lynch, Faithful Service medal; reward. 2627 S. 18th.
MESHBAG—Lost; silver; containing sum of money, on Tuesday evening. Reward if returned to 4109 Labadie.
MESH BAG—Lost; silver; on Union av. or Page car, 8 p. m. Thursday; reward. 5254 McPherson. (c)
MESH BAG—Lost; German silver; a present; in East St. Louis; containing about $1.50, two nail files, chamois, powder; reward. Box Y-78, Post-Dispatch.
NECK CHAINS—Lost; two, lady's; one locket; drummer's samples; reward. Return 3921 Page bl.
PIN—Lost, plain Roman bar pin; initials B. M. E., on Shenandoah, Thursday evening. Reward. 3144 Shenandoah.
PIN—Lost, in Forest Park, Sept. 20, opal stickpin; gold setting; reward. Box F-139, Post-Dispatch.
POCKETBOOK—Lost; with 1910 junk dealer's license and $30. Finder can keep money if license is returned. Max Rifkin, 2019 Wash. Central 9843X.
PUP—Lost; brindle bull. Finder please return to 3721 Laclede. Phone Lindell 5067; reward.
PURSE—Lost, Sunday, near Skinker rd.; silver mesh; reward. Bell phone Grand 2872L.
PURSE—Lost, gold; $50 reward. Marked Roberta M. Litton; no questions asked if returned. Prufrock-Litton Furniture Co., 4th and St. Charles. (c)
RING—Lost; set with two rubies. Return to E. A., 4024 Delmar, and receive reward.
RING—Lost, signet, with G. J. Finder please return to 4039 Connecticut st., receive reward.
SPANIEL—Lost, a black cocker dog; had on a nickel-plated collar; liberal reward for return. Masterson, 815 S. 14th st. (c)
SPECTACLES—Lost, at Delmar and Taylor, in case. Bring to 3103 Morgan; reward.

LOST DOG
Strayed, Boston bull brindle terrier; last seen at 9th and Howard sts.; weighs about 18 pounds. Reward.
BRECHT BUTCHER SUPPLY CO.,
Phone Tyler 760. 1201 Cass av. (c)

FOUND

PEARL PIN—Found; owner can have by identifying and paying cost of advertising. Apply 2815 Henrietta. (c7)
JACKET—Found, child's sweater; call Lost and Found Bureau, Post-Dispatch. (6)
TERRIER—Found, small, rough-haired. Phone Sidney 3061.
WATCH—Found, Sept. 17, west of Calvary Cemetery; lady's; and chain. Call 506 Columbia Theater Bldg.

Personal

PERSONAL

Requisite amount must accompany orders by mail. Rate 15c per line, minimum 30c.
PERSONAL—1800 south, Cherokee line; meet me Sunday, same hour, 12th and Suburban line. Mirror.
PERSONAL—If Mr. J. C. Clark of Seattle, Wash., is in the city he will learn of something to his advantage by calling on the Want Ad Manager of this newspaper. (5)

ADOPTION

FOR ADOPTION—Fine, healthy boy, 9 months old. Dr. Vanderbeck, 2007 Park.

Employment Wanted

MALE

ADVERTISING MAN—Sit. wanted; with prospects; experienced; who understands the mail order business thoroughly; best references. Box F-136, Post-Dispatch. (7)
AD WRITER—Place by young man as writer of advertisement copy, or as assistant in advertising department. Box N-174, Post-Dispatch. (6)
AD WRITER—Sit. wanted, part or all time; managerial and agency experience; 8 years in handling correspondence and follow-ups. Box N-100, Post-Dispatch. (57)
BAKER—Sit. wanted; first-class; as foreman or good second hand. 3719 Marine. (7)
BAKER-PASTRY COOK—Sit. with hotel; experienced; willing to go as second; city or country. Box N-133, Post-Dispatch. (5)
BAKER—Sit. wanted by young baker as second hand; 5 years' experience; must be steady work; city or country. Box N-159, Post-Dispatch. (6)
BARTENDER—Sit. wanted; married; with experience; willing to do own porter work; city or country. Box N-193, Post-Dis. (5)
BOOKKEEPER—Sit. as assistant bookkeeper or office work; can come recommended; have had college education. Box N-9, Post-Dispatch. (5)
BOOKKEEPER—Sit. wanted as bookkeeper or assistant, by young married man, aged 25 years; 8 years' experience in clerical work; excellent references. Box N-98, P.-D. (5)
BOOKKEEPER—Sit. wanted by young man, 21 years old, of neat appearance and clean habits, as assistant, or general office man; 5 years' experience and best of references from past employers. Box F-149, Post-Dis. (7)
BOY—16 years of age, desires good position in an office of some kind. Box F-169, P.-D.
BOY—Sit. wanted; colored; housework; can give references. Phone Bomont 1109.
BOY—Sit. wanted; 19 years; employment after school hours and on Saturdays. Box N-111, Post-Dispatch. (5)
CARETAKER—Sit. wanted by sober, middle-aged white man; care for furnace and yard; board and room. Box F-18, Post-D. (7)
CARPENTER—Sit. wanted; nonunion; any kind of carpenter work; reasonable. Box F-158, Post-Dispatch.
CHAUFFEUR—Sit. wanted; colored; good references; small wages. Miles Sloyd. Grand 3851. (7)
CHAUFFEUR—Sit. wanted, for private family; demonstrator or tester; best of references; college graduate, 24 years old. Box F-165, Post-Dispatch. (7)
CHAUFFEUR—Competent, experienced, careful, desires a position with a private family of refinement; my character is above reproach; I can do my own repairing; if you wish the services of a first-class chauffeur, communicate with me. Box N-95, P.-D. (5)
COLLECTOR—Sit. wanted; commission or salary. Box F-3, Post-Dispatch. (6)
COLLECTOR—Sit. wanted; or other outside work; steady, reliable. Box F-137, P.-D.
COLLECTOR—Young man desires position; or office help age 20; references. Box N-170, Post-Dispatch. (5)
COLLECTOR—Man wants to use 5 or 6 hours during the day to collect bills for business houses or doctors. Box F-126, P.-D. (7)
COLLECTOR—Sit. wanted as collector or solicitor, or in real estate office; speaks 6 languages fluently; first-class references and security given. Dominik Willer, 3460 Gustine av. (6)
COOK—Sit. by neat, clean cook, colored, middle age; wants work in suburbs. Lindell 632L.
DRAFTSMAN—Sit. by a young man, graduate of the Manual Training School, with experience at drafting; would prefer machine work; best of references. Box N-197, Post-Dispatch. (5)
DRIVER—Sit. wanted by a young German; can give good references and bond. Box F-155, Post-Dispatch. (96)
DRIVER—Sit. by middle-aged married man, as driver; understand all kinds of hauling; reference given. Address 400 Lami st. (5)
DRUG CLERK—Sit. wanted; relief; registered; A1 man; all mornings filled; open afternoon and night except Monday and Friday. Prentis. Bomont 426, Cen. 5549. (7)
GRADUATE—Sit. wanted; high school; chance for advancement; willing to work. Box Y-120, Post-Dispatch. (7)
GRADUATE—Sit. wanted by high-school graduate, chance for advancement; willing to work. Box Y-119, Post-Dispatch. (7)
LINOTYPE MACHINIST—Sit. wanted; union only. Box Y-177, Post-Dispatch. (5)
LOCKSMITH—Young, wishes position as machinist's helper, or fireman. Box F-135, Post-Dispatch.
MAN—Sit. wanted; young; to run automobile; references. Box F-24, Post-Dispatch.
MAN—Sit. wanted; colored; 25; sober, strong and industrious. Box F-22, P.-D.
MAN—Sit. wanted; colored; for yard work or take care of furnaces. 123 S. 11th. (6)
MAN—Middle-aged, with horse and wagon, would like hauling or delivering for some store. Call or write 2612 N. 10th st. (2)
MAN—White, aged 45, wants sit. in factory or anywhere; handy with tools. Box F-161, Post-Dispatch. (6)

THE COUNT OF
Yesterday's Wants

POST-DISPATCH, 1839
TWO morning competitors added together..........1514
TWO evening competitors added together.......... 892

POST-DISPATCH EXCESS
Over morning competitors combined.......... 325
Over evening competitors combined.......... 947

The Post-Dispatch prints more Want Ads in proportion to population than any other metropolitan newspaper on earth.

SITUATIONS WANTED—MALE

MAN—Sit. wanted; colored; porter or elevator man; good references. Edw. Thomas. Phone Olive 3015.
MAN—Young, wants to learn farming; wages no object; understands German; only those with steady place need answer. Box F-42, Post-Dispatch.
MAN—Sit. wanted, steady, by reliable young American of 25; good habits and willing worker; married. Call or write. A. F., 227 Sidney st. (5)
MAN—Sit. wanted any kind of work by middle-aged married; honest; steady; strictly sober; best references. Box N-148, Post-Dispatch. (89)
MAN AND WIFE—Sit. wanted; colored; city or suburbs; wife first-class cook, man good houseman; references. H. Tiller, 1328 Chestnut st. (5)
MAN—Young, married, wants steady position in some factory, storeroom or warehouse; handy with carpenter tools. O. Frank. 2912 Kossuth.
MAN—Sit. by young man with a large, practical and technical education, building construction, reinforced concrete, estimating, surveying, mine work and street work, etc.; month engagement. Box F-119, Post-Dispatch. (89)
MECHANIC—Sit. as chauffeur or work in automobile shop or on electric pianos. 5746 Theodosia. (6)
MECHANIC—Sit. wanted; can do carpentering, painting, whitening, plastering, brick work, cementing and plumbing. Address 8408 Semple av. (80)
MOVING PICTURE OPERATOR—Sit. wanted by competent operator; cheap; evening work preferred. Box F-107, Post-Dispatch.
OFFICE MAN—Sit. wanted, 5 years experience; references; state salary. Box F-192, Post-Dispatch. (6)
OFFICE WORK—Sit. wanted by middle-aged man; have experience in railroad and mercantile work; can furnish best city reference; steady worker. Box N-142, P.-D. (5)
PAINTER—Sit. wanted; and paper hanger; very reasonable wages; have tools. Address Painter, 4243A Finney. (7)
PAPER HANGER—Sit. wanted with real estate agent, handy man for paper hanging, painting, brick work, carpenter work, plastering; handy with any tool. M. Casey, 8412 Pennsylvania av. (7)
PATTERN MAKER—Sit. wanted; first-class; light machine work. Box F-108, Post-Dis.
PATTERN MAKER Wtd.—To make master patterns; permanent position. Wheeler & Schebler, Indianapolis, Ind. (c7)
PORTER—Sit. by good colored. Phone Bomont 2012. (6)
PORTER—Sit. by colored man to do porter work; last place 3 years. 4222A Fairfax.
PORTER—Sit. wanted by colored man in drug store or saloon. John Barnett, 2731 Laclede. (5)
PRESSMAN—Experienced, job, wants position to take charge. Box F-181, P.-D. (5)
PROOFREADER—Wants a change of places; quick, accurate; years of experience; union man; be quick. Box F-121, Post-Dispatch.
SALESMAN—Sit. as city salesman by an active, energetic young man. Box N-134, Post-Dispatch. (6)
SHIPPING CLERK—Sit. wanted; or office work, by married man, 23; white; good education; state salary. Box J-130, Post-Dispatch. (1)
STENOGRAPHER—First-class young man desires position; begin at once. Phone Forest 6550.
STENOGRAPHER—Sit. wanted; man, 32, experienced clerk and stenographer; moderate salary; references. 3029 Newstead, or phone Forest 4389. (5)
STENOGRAPHER—Sit. wanted by neat, refined young lady stenographer, 6 years' experience, initiative and executive ability, capable of taking charge of office. Box A-166, Post-Dispatch. (c6)
STUDENT—W. U., desires to work evenings for room and board. Box N-161, P.-D. (5)
STUDENT—Will work for board and room. Box F-5, Post-Dispatch. (6)
YARD BOY—Sit. wanted; willing to take care of stock; call or write. 10 S. 21st.
YOUNG MAN—Intelligent, 32 years old, who speaks and writes German, Polish, Slavish, Russian and also a little English, wants position in office. Ad. R. Wheatling, 1804 Locust st. corner 18th. (6)
YOUNG MAN—Would like to have a position with an auto tire repair company; would like to learn same. Ad. C. J. S., 2739 Miami st. (8)
YOUNG MAN—13 years' office experience, of good address, 10 years' official bank experience, good correspondent and accountant, would like sit. with some mercantile or manufacturing company. Box N-163, Post-Dispatch. (80)

SITUATIONS WANTED—FEMALE

CASHIER—Sit. wanted, experienced young lady as bookkeeper, or general office help. Box N-128, Post-Dispatch. (5)
COOK—Sit. wanted in hotel or restaurant; experienced. Call 2824 Adams st.
COOK—Sit. wanted by neat colored girl; plain cook or general house. Call or write 917 Cardinay av. Lillie B. Gettys.
COOK—Sit. wanted by reliable colored woman; or housework. Ella Ewing, 2623 Short Market st.
COOK—Young girl wants good home in small family or assist in cooking. Box Y-80, Post-Dispatch.
HOUSEKEEPER—Sit. by experienced, in club. Phone Grand 1671. (5)
BOOKKEEPER—Experienced young lady, and stenographer, good speller and penman, speaking German, desires position with reputable firm at living wages; was discharged from good position because I uncovered graft in the office; someone please give me a chance; if I don't prove competent I ask nothing; character is surely not dead yet. Box N-191, Post-Dispatch. (80)
GIRLS—Sit. wanted by two sisters, colored, as housegirl and chambermaid. 2763 Scott.
GIRL—Sit. wanted; German; to do general housework. 3157 N. 13th st. (6)
GIRL—Sit. by neat colored girl for day work, Saturday. 3718 Morgan. A. C.
HOUSEGIRL—Sit. by colored. 1023 N. 20th.
HOUSEGIRL—Sit. wanted by country girl, age 26, general housework; small family; no laundry. Miss M. Presswood, 1413 Olive.
HOUSEKEEPER—Sit. as managing housekeeper by elderly lady; no objection to country town. Box N-112, Post-Dispatch. (5)
HOUSEGIRL—Sit. wanted for housework in small family. Maude Robertson, apply 2014 Hickory st.
HOUSEKEEPER—Sit. by unincumbered widow as housekeeper or nurse for children. Box Y-77, Post-Dispatch.
HOUSEGIRL—Sit. wanted by colored for housework. Inez Clemens, 1029 N. Leffingwell av.
HOUSEWOMAN—Sit. wanted to do general housework by woman with child 5 years old; stay where work. 105 S. 20th. (5)
LADY—Bright, young, 18 years old, wants to learn pressfeeding. Phone Grand 452, 4228 Folsom. (6)
LADY—Bright, young, 18 years old, wants position as office assistant. Phone Grand 452. 4228 Folsom. (6)
LAUNDRESS—German woman wants place to do washing. 4739 Adkins. (96)
LAUNDRESS—Sit. wanted by colored; or cleaning Saturdays. Call Main 3306.
LAUNDRESS—Sit. wanted by colored woman, washing to bring home; first-class; can give references. Call or write 3310 School.
LAUNDRESS—Sit. wanted by experienced colored; first two or three days in week. 2217 Walnut st.
LAUNDRESS—Sit. wanted; rough dry washing and ironing. Phone Delmar 808. 5467 St. Louis. (5)
NURSE—Sit. wanted by practical nurse, with hospital training; excellent experience and best references. Call Forest 3108. (7)
OPERATOR—Sit. by telephone operator, Bell or Kinloch phones; can give references. Ad. E. Robb, 3140 California, or phone Olive 1379. (5)
PIANIST—Sit. wanted by young lady in odeon; good sight reader; work cheap. 4432A Elmbank.
STENOGRAPHER—Sit wanted by lady; 3 years' experience. Box F-109, Post-Dis.
STENOGRAPHER—Sit. by competent lady, with 8 years' experience; can also do billing. Box N-139 Post-Dispatch. (6)
WOMAN—Sit. wanted; German; as cook and general work; no objection to suburbs. 3121A Lucas.
WOMAN—Sit. wanted, with boy 6 years old; work of any kind; small wages and good home. Mrs. Fitzpatrick, 2642 Locust st.

Help Wanted

MALE

AXLE TURNERS Wtd.—Apply Wood Shop, 2800 De Kalb st. (c5)
BARBER Wtd.—First-class, for Saturday. Fullerton Bldg.
BARBER Wtd.—For Saturday; $5 guaranteed. 1107 Chouteau.
BARBER Wtd.—For Saturday. Arlington and North Market.
BARBER Wtd.—For Saturday. Grand and Florissant.
BARBER Wtd.—For Saturday; $4.50. 7938 N. Broadway.
BARBER Wtd.—To run shop; will sell on payment or rent; cheap. 1201 N. Vandeventer.
BELLBOY Wtd.—Bring permit. Edison Hotel. 107 N. 18th st.
BELLSBOYS Wtd.—Two; and one drink waiter; bring references. Raquet Club, King's highway and McPherson. (c)
BLACKSMITH Wtd.—Good, allround; and horseshoer. Ad. H. C. McCabe, Gillespie, Ill. (c7)
BOOKKEEPER Wtd.—Assistant, who understands furniture business; salary, $75. Apply Prufrock-Litton Furniture Co., 4th and St. Charles. (c)
BOTTLER AND LABELER Wtd.—Experienced; must come recommended. 917 Franklin. (c)
BOY Wtd.—Block Printing Co., 809 N. 8th.
BOYS Wtd.—Two, to sell papers; good salary guaranteed. Apply at 2314 Park. (6)
BOYS Wtd.—Camp Spring Co., 2117 Chouteau. (c5)
BOYS Wtd.—At Folsom and Lawrence. Mengel Box Co. (c8)
BOYS Wtd.—16 to 17 years old. Apply Quick Meal Stove Co., 829 Chouteau. (c6)
BOY Wtd.—Must be over 16 years of age. Sieber-Trussell Mfg. Co., 4000 Laclede. (c)
BOYS Wtd.—20; at once; at Platt's stable, 3146 Easton. (c)
BOY Wtd.—Colored, 15 years, to help around a horse. 4415 Page.
BOY Wtd.—To work in drug store. 2233 S. Grand.
BOY Wtd.—Good delivery, for grocery and market; bring references. 917 Academy.
BOY Wtd.—14 years old. Apply in rear, 3949 Forest Park bl. (6c)
BOY Wtd.—Colored, over 16, to work in drug store in morning. 1301 N. Taylor. (c)
BOY Wtd.—To run errands. 302 Olive, 2d floor. (c)
BOY Wtd.—Colored, for porter work; must be good; for drug store. 4301 West Pine.
BOY Wtd.—To deliver groceries. 5805 Delmar bl.
BOY Wtd.—Young German, willing to learn the barber trade. Phone Marshall 112R.
BOY Wtd.—With some experience in drug store. 3901 St. Louis av.
BOY Wtd.—About 16 years old, for towel room and to assist on towel delivery wagon. 515 Olive st., 3d floor.
BOY Wtd.—Strong, about 16 or over, in drug store, West End; one wanting to learn preferred. Box R-32, Post-Dispatch.
BOYS Wtd.—To distribute samples; apply after 9 a. m. Saturday. Chas. H. Flach Bro. Co., 712 Spruce st.
BOY Wtd.—About 15 years old owning bicycle, to help in store and deliver goods. Robi's Table Delicatessen, 892 N. Euclid. (6c)
BOYS Wtd.—Must be 14 years of age; bring certificates. Apply to superintendent B. Nugent & Bros. Dry Goods Co.
BOY Wtd.—Good, reliable office boy, who has had experience and is willing to work; good salary and chance for advancement to right boy; must be 18 years of age. Box F-41, Post-Dispatch.
BOY Wtd.—Of neat appearance; must be 16 years old; steady position. Apply L. Steyermark, Globe, 7th and Franklin.
BRICKLAYER FOREMAN Wtd.—For out of town job; steady job to the right person. Box N-169, Post-Dispatch. (5)
BRICKLAYERS Wtd.—8 first-class nonunion, for out of town; good wages; transprtation furnished. 1918 Franklin.
BRICKLAYERS Wtd.—Venice Power House, Illinois Traction System. Take North Market st. ferry. John Boland Construction Co. (c)
BRICKLAYER Wtd.—Nonunion; must be familiar with furnace building and repairing; German preferred; state wages wanted for steady work. Box A-174, Post-Dispatch. (c)
BROOM TYERS Wtd.—Steady employment; good wages; no labor troubles; wire, our expense. Merkle-Wiley Broom Co., Paris Ill. (c4)
BUNDLE BOY Wtd.—Good. Gaubatz, 3856 Olive st. (5)
BUSBOY Wtd.—Dairy lunchroom, 715 Washington. (c)
BUSHELMEN Wtd.—For new work. 314 N. 7th st. (c)
BUSHELMAN Wtd.—Martin Holloran, 1722 Market st.
CAR REPAIRERS Wtd.—35. Frisco, 3840 Chouteau av. (8c)
CAR REPAIRERS WTD.—FOR OTTAWA, KAN.; PLEASANT CONDITIONS; GOOD WAGES. CALL EUROPEAN HOTEL, 220 MISSOURI AV., EAST ST. LOUIS. (c3)
CHAUFFEUR Wtd.—Must be high-class man with full knowledge of Peerless automobile, with good references and willing to work; steady position to proper man; give particulars of experience, stating salary wanted. Box F-156, P.-D.
COAT MAKERS Wtd.—Two good; for Sedalia, Mo. F. B. Hauck Cloth Co.
COATMAKERS Wtd.—Five, first-class; and helpers. Rathberg & Funk, Oriel Bldg. (6)
COAT MAKERS Wtd.—Three; good; steady work. R. M. Rider & Co., Helena, Ark. (7)
COOK Wtd.—Male. 2002 Market.
COOK Wtd.—Hotel cook. 2100 N. Broadway.
COOK Wtd.—Night, for lunchroom. 1401 N. Grand av.
COOK Wtd.—Short order; for night work. 609 Walnut. (c)
COOK Wtd.—First-class 2d cook. Apply 4901 Delmar bl.
COOK Wtd.—Man, night cook; call after 6 p. m. 1010 N. Broadway.
COUPLE Wtd.—Man and wife; woman for general housework; man to tend to cow and make himself useful around place. 4549 Magnolia av.
CUTTER Wtd.—1st-class. Matheson & Baker planing mill, 3662 Park.
DISHWASHER Wtd.—Man; apply at once. Schertz lunchroom, 319 N. Grand. (c)
DRIVER Wtd.—Young, colored, for driving and yard work. 5565 Cabanne av.
DRIVER Wtd.—Experienced. Banner Coal & Sand Co., Wabash Railroad and Euclid. (c)
DRIVER—Sit. wanted by a middle-aged German; can give good reference and bond. Box N-35, Post-Dispatch. (96)
DRUGGIST Wtd.—Registered. Apply 700 Market. (5)
DRUG CLERK Wtd.—Junior. Apply 700 Market.
DRUG CLERK Wtd.—Registered; young man preferred. Call Webster 72 or Kinloch. Webster 54. (5)
DRUG CLERK Wtd.—First-class; graduate or registered; must be single and have good references. Maryland and Euclid.
DRUGGIST Wtd.—Immediately; young; registered in Missouri; for country drug store. Apply P. O. Box 112, Winona, Mo., stating salary expected. (65)
DRUG STORE ASSISTANT Wtd.—With experience, capable and willing to keep busy. Clara-Etzel Pharmacy.
ERRAND BOY Wtd.—15 or 16 years of age. 1122 Pine. (c)
ESTIMATOR Wtd.—Planing mill. Cannon Lumber and Box Co., 20th and Gratiot. (c5)
FINISHER Wtd.—Hardwood. Apply Westmoreland Hotel, Taylor and Maryland. (c)
FRAMERS Wtd. — Stock car. Apply AMERICAN CAR & FOUNDRY CO., Madison, Ill. (c7)
GENERAL BLACKSMITH Wtd.—Good; at once; to run shop. Apply Miller Bros., Kinloch, Mo. (c6)
GRANITOID MAN Wtd.—Experienced; capable of taking care of gang of men. 825 Chestnut. (6)
GRANITOID FINISHERS Wtd.—Blockmen and frame setter; at Tower Grove and Vista. Bracking Granitoid Co.
GRANITOID LABORERS Wtd.—Experienced; at Tower Grove and Vista avs.; steady work. Bracking Granitoid Co.
HARNESS MAKERS Wtd.—Three or 4 good allround, at once; good job for the right men. Voss-Barbee Mfg. Co., Little Rock, Ark. (6)
HELPER Wtd.—Experienced in dyeing and cleaning plant. 4387 Laclede. (6)
HOSTLER Wtd.—Married man preferred. 3756 S. Broadway.
IRON BED PACKERS Wtd.—Apply at once. Simmons Mfg. Co., 810 Spruce st. (c6)
IRON WORKERS Wtd.—Architectural rod; iron workers; iron stair builders, riveters and helpers. 421 S. 6th st. (c)

HELP WANTED—MALE

JEWELER Wtd.—A1, able to do cluster and platinum work; steady position; good wages to right man. Carl Entenmann Jewelry Co., 217½ S. Spring st, Los Angeles, Cal. (c8)
JOB PRESSFEEDER Wtd.—Boy. Apply Geo. D. Barnard & Co., Vandeventer and Laclede. (c7)
LABORERS Wtd.—Railroad, for section and extra gang; call 6 a. m., Saturday. 2100 N. Broadway.
LABORERS Wtd.—Colored, on paving work. Skrainka Construction Co., Taylor and Natural Bridge rd. (c)
LABORERS Wtd.—Take Market car to Brentwood, walk north on Mo. Pac. R. R. to quarry. G. A. Heman. (c8)
LADIES' TAILOR Wtd.—1st-class; steady work guaranteed. Apply 300 Mercantile bldg., Casal.
LINOTYPE OPERATOR Wtd.—Experienced; non-union; machinist operator. Shallcross Ptg. & Sta. Co., 419 N. 4th st., St. Louis, Mo. (c5)
MAN Wtd.—For furnace and work in house at Forest Park University. (c)
MAN Wtd.—Clean, sober man to help in dining room. 313 Locust. (c)
MAN Wtd.—Steady, sober, for ice wagon. Apply 1034 N. Sarah st.
MEN Wtd.—Four, young, accustomed to riveting sheet iron stoves. 421 S. 6th. (c)
MEN Wtd.—Two; work in feed store. H. W. Beck, 20th and Pine.
MAN—Young, 21, good education, wants position of any kind. Box Y-86, Post-Dis.
MAN Wtd.—Experienced, to work in grocery. Apply 2200 Randolph st. (5)
MAN Wtd.—To deliver orders and attend to horses. 1151 Union av. (c)
MAN AND WIFE Wtd.—To work on stock farm near Festus, Mo.; also single man to work as farmhand. G. Holzhausen, 4731 Leduc st.
MANAGER Wtd.—For restaurant; must have good references. Box F-44, Post-Dis.
MEAT CUTTER Wtd.—Experienced. Frank Lind, 7th and Lucas. (c)
MEN Wtd.—50, and 20 teams; money any time. J. Schweitzer, 6th and Morgan. (6)
MEN Wtd.—To work on furniture moving wagon. 2848 Missouri av. (7)
MEN Wtd.—To shovel clay in sheds; also experienced brick truckers. Hydraulic Press Brick Co., 5000 Natural Bridge rd. (c7)
MEN AND TEAMS Wtd.—At Cabanne and Belt; $2.25 and teams $5; also at 4458 Kossuth. Elmer Clark. (c)
MEN Wtd.—15, to cut willows, 50 miles below St. Louis, at Willow Camp. Take Spread Eagle today, 4:30; fare 50c; $1.75 per day; good board, $4.50 per week. (c)
MEN Wtd.—Able-bodied men for the U. S. Marine Corps, between the ages of 19 and 35; must be native born or have first papers; monthly pay $15 to $69; additional compensation possible; food, clothing, quarters and medical attendance free; after 30 years' service can retire with 75 per cent of pay and allowances; service on board ship and ashore in all parts of the world. Apply at U. S. Marine Corps Recruiting Office, Dome Postoffice, 8th and Olive, or 1719 Market st., St. Louis, Mo. (c8)
MESSENGERS Wtd.—Opportunity to learn telegraph business; good pay. Apply Postal Telegraph Co., Century Bldg. (c5)
MINERS Wtd.—Good steady coal miners; mine running every day. Big Muddy Mining Co., Royalton, Ill., on Iron Mountain Ry.; train leaves St. Louis 4:30 p. m. every day; get off at Bush, Ill.; Royalton two and one-half miles northeast. Maguire Coal Co., C. J. Maguire, Pres. (c8)
MOLDERS Wtd.—Bench and squeezer man. St. Louis Malleable Casting Co., 7800 N. Broadway. (c8)
NEWS AGENTS Wtd.—For train service. Call 103 S. 20th. (2c)
OFFICE BOY Wtd.—Bright, under 15; give phone. Box Y-180, Post-Dispatch.
ORDERLY Wtd.—Good. Jewish Hospital, 4515 Delmar bl. (c)
PACKERS Wtd.—Experienced in packing holiday and fancy goods. 716 Washington av. (6)
PLASTERER LABORER Wtd.—White; nonunion; steady work; must be good worker. 4247 Lee.
PORTER Wtd.—White; at once; good wages. 2107 Lafayette av.
PORTER Wtd.—Good, for barber shop. 5534 Easton.
PORTER Wtd.—Experienced. Western Rowing Club, 5000 S. Broadway. (c)
PORTER Wtd.—First-class. 1935 N. Broadway.
PORTER Wtd.—White man, sober, industrious, willing worker; small wages. Hotel Crescent, 2800 Locust st.
PORTER Wtd.—Colored, for barber shop immediately. Geo. E. Long, 421 N. Broadway.
PRESSER Wtd.—On custom vests; operator, good pay. 1127 Olive. (c7)
ROCK BREAKERS Wtd.—$1.75 per square. Apply Skrainka Construction Co., 20th and Benton (c8)
SCRUB MAN Wtd.—Laclede Hotel, 6th and Chestnut.
SEWER LABORERS Wtd.—Marcus av. and Natural Bridge rd. Bambrick Bros. Const. Co. (c1)
SHOEMAKER Wtd.—Experienced man in shoe store; must do repairing and help in store; state wages expected. Box W-189, Post-Dispatch. (2)
SHOVELERS Wtd.—$2.25 per day. Ed Keary, King's highway and Manchester.
SHOVELERS Wtd.—And teams. 4200 Natural Bridge rd. Carroll Con. Co.
SHOVELERS Wtd.—$2.25; Broadway and Benton. Carroll Con. Co.
SHOVELERS Wtd.—$2.25 per day; 22d and North Market. Carroll Con. Co.
SILVERSMITH Wtd.—That can do general repairing on hard and soft metals; steady position; good wages to right man. Carl Entenmann Jewelry Co., 217½ S. Spring st., Los Angeles Col. (c3)
SKINNERS Wtd.—10, $2 per day, 5927 Fyler. Webb-Kunze Con. Co.
STENOGRAPHER Wtd.—Between ages of 16 and 18 years; must be experienced and rapid; good opportunity for right person. Apply at once Main Floor Balcony Aisle 1, SCHAPER BROS.
STEAMFITTER Wtd.—Laclede gas works, Station A, Rutger and 2nd st. Ask for Mr. Seaman. (3)
STEAMFITTERS Wtd.—Experienced, nonunion; and helpers; give references and where last employed. Box Y-79, Post-Dis.
TAILOR Wtd.—First-class, on old and new work. 6426 Michigan.
TAILOR Wtd.—First-class, at New York Tailoring Co., 6226 Easton. (c8)
TAILOR Wtd.—One that can do first-class pressing. 4861 Easton.
TAILOR Wtd.—Good tailor and presser; must be good in pressing; $18 per week; steady work. 451 N. Sarah. Lindell 300
TEAMS Wtd.—Alley Marcus and Cook. (c6)
TEAMS Wtd.—25; 4 months' work; $5 per day. Fruin & Conlon, 20th and Cass. (c8)
TEAMSTER Wtd.—Good. Ed. Keary, 4297A St. Louis av.
TEAMS Wtd.—Broadway and Benton, 22d and North Market. Carroll Con. Co.
TEAMSTER Wtd.—Reliable, to haul coal; single; board furnished. Apply 3527 Market.
TEAMS Wtd.—25 teams; 4 months' work; $1 per day. Fruin & Conlon, Twentieth and Cass. (c8)
TEAMSTER Wtd.—Brick, to drive company teams. Hydraulic Press Brick Co., 5000 Natural Bridge rd. (c1)
TEAMS AND SHOVELERS Wtd.—Delmar and King's highway. L. Schaeperkoetter. (5)
WAITER Wtd.—Steady arm man for restaurant; $8 to start. 1809 Market. (6)
WAITERS Wtd.—2, colored. Apply Westmoreland Hotel, Taylor and Maryland. (c)
WAITER Wtd.—Good, neat. Schweiter's lunchroom, 2244 Olive.
WAITERS Wtd.—3 colored and colored kitchen man. Granville Hotel, 914 N. Grand. (c)
WATCHMAKER Wtd.—At Hellwig's, 1209 Olive. (c7)
WINDOW DRESSER Wtd.—Permanent position. Apply at the Good Store, 1201 Franklin. (7c)
YOUNG MAN Wtd.—To do furniture packing. 2730 S. 3d.
YOUNG MAN Wtd.—Age 17 to 21, to operate Elliott-Fisher billing machine. Box F-133, Post-Dispatch.

Contractor and Builder.
Want to hear from a good, reliable man that will put me up a building; I have real estate that I will give in return; lots, flat or business property.
M. ULCH, 4873 Page bl.

AGENTS WANTED

AGENTS Wtd.—Either sex, to sell best photo ticket; $5 daily easily made. Olive Studio, 720 Olive st. (c8)
TOWN LOTS FREE—Given away as an advertisement; the greatest opportunity you ever heard of; put your name in free and get a valuable lot without conditions or obligations. Savell, Box 63-P, Athens, Ga. (5)
AGENTS Wtd.—We have a proposition which will enable you to sell every man you talk to. Notice our ad under the head of business chances, entitled "We will lend you $2000." If you cannot sell this proposition you cannot sell anything. If you have ever sold high-grade books, insurance or anything else of merit, this is your opportunity of getting a line on the best proposition ever offered in St. Louis. You had better write us about it at once. Box A-63, P.-D. (c8)

SHOEWORKERS WANTED

BOYS Wtd.—In welt bottoming room. Johansen Bros. Shoe Co., 3644 Laclede. (c)
BOY Wtd.—To feed the heeler on men's work. Peters Shoe Co., St. Louis and Jefferson. (5c)
BOY Wtd.—16 years or over, to learn cigar packing trade. F. R. Rice Mercantile Cigar Co., 305 N. 4th st. (c2)
CUTTERS Wtd.—Soleleather; good pay; steady work. Harsh & Edmonds Shoe Co., Milwaukee, Wis. (c7)
EDGE TRIMMER Wtd.—First-class, on men's fine welts. Hamilton-Brown, Jefferson and Randolph. (c5)
HARNESS CUTTER Wtd.—First-class. The Ackenhausen Saddlery Co., Leavenworth, Kan. (c7)
HEEL BURNISHER Wtd.—Also bottom polisher on men's work. Peters Shoe Co., St. Louis and Jefferson. (5c)
ROUNDER Wtd.—Goodyear rounder and stitcher on men's work; good wages; steady employment. Cahn, Nickelsburg & Co., Oakland, Cal. (c1)
SUBSCRIPTION MEN Wtd.—10 live men to work the states of California, Oregon and Washington for Leslie's Weekly and Judge; all expenses paid. Apply 500 Benoist Bldg. (c7)
SUPERINTENDENT Wtd.—By a Western shoe factory, with an established business, a modern plant and new building, ample capital to conduct business, a strictly up-to-date superintendent who understands men's Goodyear welt, McKay and standard screw work; a permanent and pleasant position for the right man; application must be accompanied by references; correspondence will be treated confidential. Box A-40, Post-Dis. (c8)
TREER Wtd.—Carruthers-Jones Shoe Co., 2840 N. Spring. (c)

CANVASSERS AND SOLICITORS

CANVASSERS Wtd.—To sell Eclipse wringers; wagons furnished; expenses guaranteed. 704 N. 7th st. (5)
CANVASSERS Wtd.—Women and men make 100 per cent and over selling household necessities. See Rapid Specialty Co., 19 N. 10th st. (89)
HELPERS Wtd.—To organize real estate agents. J. H. Hanly, Quincy, Ill. (1c)
SOLICITORS Wtd.—Four newspaper men; good pay; steady work. 907 Times Bldg. (5)
SOLICITORS Wtd.—For time-payment plan; salary and commission. 814 N. 7th. (89c)
SOLICITORS Wtd.—Two ladies for butterine; $1.25 day and commission. Call after 4 p. m., 1430A N. Taylor. (7)
SOLICITORS Wtd.—Three ladies; $7 per week and commission. Call after 3 p. m., 3620 Folsom. (5)
SOLICITOR Wtd.—Lady, for butterine; $1.25 per day guaranteed and commission; call Saturday morning. 2629 Glasgow, rear barber shop.
SOLICITORS Wtd.—Eight experienced house-to-house solicitors, newspaper premium experience preferred. Apply room 727 Mermod-Jaccard Bldg. (c2)
SOLICITORS Wtd.—A few live solicitors for circulation work; a new proposition; the best thing in town. Apply room 20 Republic Bldg. (7)
SOLICITORS Wtd.—We can arrange a credit of $2000 for your clients on a 6 per cent basis, thus enabling you to take their notes and enabling them to pay the notes from the profits resulting from the transaction. Men who have business acumen, judgment and perception will immediately recognize the extraordinary possibilities which this unusual and novel proposition unfolds; all others will please not reply. Box A-62, Post-Dispatch. (c8)

SALESMEN WANTED

SALESMAN Wtd.—First class clothing man; at once. 2115 Franklin.
SALESMEN Wtd.—Soliciting. Room 218 Merchants-Laclede Bldg. (c8)
SALESMAN Wtd.—Thoroughly experienced wall paper and drapery salesman for St. Louis; state experience; references required. Box A-160, Post-Dispatch. (c5)
SALESMEN Wtd.—None but experienced specialty men need apply; no time given to others. We pay good salary and expenses. Call only Saturday morning, 421 S. 7th and ask for Mr. Turpin. (c)
SALESMEN Wtd.—Making towns in Illinois and Missouri, adjacent to St. Louis, to handle staple line of furniture on commission as a side line. Apply 2620 N. 15th; Tyler 416. (6c)
SALESMEN Wtd.—By an old established firm; three, high grade, specialty; to those who can qualify this is an exceptional opportunity; permanent; satisfactory. Box F-150, Post-Dispatch.
SALESMAN Wtd.—Sell complete line staple groceries; wholesale prices to families, consumers in small towns, country territory; cash commissions advanced. Pope Co., wholesale grocers, 324 N. Main, St. Louis. (77)
SALESMAN Wtd.—Large company desires the services of two energetic traveling salesmen, or those who can be developed into such, for excellent territory not before occupied; the company is prominent and positions desirable and should pay upwards of $4000 per year. The O. M. Rogers Co., 214 N. 6th st., rooms 514-517. (c5)
SALESMEN Wtd.—If you have a clientele who are responsible we can arrange a $2000 credit on a 6 per cent basis, thus enabling you to take their note, and enabling your client to pay the note from the profits resulting from the transaction; men who have business acumen, judgment and perception will immediately recognize the extraordinary possibilities which this very unusual and novel proposition unfolds; all others will please not reply. Box A-55, P.-D. (c8)
I MADE $50,000 in five years with a small mail order business; began with $5; send for free booklet; tells how. Heacock, 5091, Lockport, N. Y. (8)
LEARN salesmanship; earn $1000 to $5000 year; we can furnish students positions where they can earn $100 per month while studying. Practical School of Salesmanship, Cleveland, O. (c8)
MEN Wtd.—Two clean-cut young men, over 25 years of age, who can sell goods after being shown how to turn the trick by an experienced salesman; if you're a live wire and have the work habit, I can show you how to make at least $40 a week with unlimited possibilities. 303 Wainwright Bldg. (c72)
TRAVELING SALESMEN Wtd.—Experienced in any line, to sell general trade in good territory; we have an exceptional line which appeals to all classes of business; position permanent and remunerative. 1112 Chemical Bldg.

TRAVELING POSITIONS WITH GOOD SALARIES.
Prepare at once to enjoy a good paying position as a traveling salesman; you owe it to yourself to compare the merits of our course with any other in existence; no charge unless after fair trial you are satisfied plenty of positions open; write or call. School of Successful Salesmanship, 612 Century Bldg., St. Louis, Mo.

Live, Active Man, Traveling
East and west of Mississippi River; to represent progressive Baltimore house producing strictly fancy Baltimore opened oysters; to sell raw aysters to grocery trade on 5 per cent commission basis; a moneymaker for a hustler. Box A-171, Post-Dispatch. (c5)

WANTED.
ADVERTISING MEN THOROUGHLY EXPERIENCED—ALSO SALESMEN.
Permanent positions if you thoroughly know the advertising business and have the commercial training in salesmanship that will give you a steady earning of from Three to Five Thousand Dollars a Year. Must stand thorough investigation of records with those previously employed. Call at once for interview. Adam Goldman, President New York & St. Louis Consolidated Salvage Company, 453 Century Building. c7

TRADE SCHOOLS AND AGENCIES

BOYS Wtd.—With Union Electric Co. to learn electrical engineering and telegraphy. 102 N. Third st., Room 303. (6)
EASTON, 3104—Furnished room, with bath and phone; all conveniences.
LADIES—Learn hairdressing, manicuring, massage, hair work, electrolysis, chiropody; no colored students; day and night classes; largest school; lowest rates; more practice; better instructions. Call or write. Miss Chatham's School of Hairdressing, 6th and Chestnut. (c8)
MEN everywhere to qualify for motorman and conductor in electric railway service; good wages; experience unnecessary; state age. Ad. Electric Railway Bureau, 512 Panama Bldg., St. Louis, Mo. (c8)
RAILWAY MAIL CLERKS Wtd.—St. Louis examination Nov. 12; $800 to $1600; preparation free; write immediately. Franklin Institute Dept. 181T, Rochester, N. Y. (8)
YOUNG MEN for railroad firemen, brakemen, baggagemen; $75-$100 to start; early promotion; experience unnecessary; state age, weight and height. Ad. Railway Bureau, 512 Panama Bldg., St. Louis, Mo. (c8)

SCHOOLS AND COLLEGES

NIGHT SCHOOL. 611 NORTH BROADWAY.
Bookkeeping, shorthand, touch typewriting, penmanship, English, etc.; positions guaranteed.
DRAUGHON'S PRACTICAL BUSINESS COLLEGE. (c8)

The Post-Dispatch is the only evening newspaper in St. Louis that receives or publishes news gathered by the Associated Press.

PARTNERS WANTED

WOMAN Wtd.—Educated, refined woman, possessed of ambition, tact and good personality, with $2000 and services to invest; can earn $1500 the year for the next 20 years; honest business and your principal absolutely safe; golden opportunity for whom it suits, who answers promptly. Box N-108, Post-Dispatch. (80)

HELP WANTED—FEMALE

ALTERATION HANDS Wtd.—In ladies' cloak and suit department. Apply the Good Store, 1201 Franklin. (1c)
BINDERY GIRLS Wtd.—Experienced and inexperienced. Joseph Seligman, 322 N. 3d.
CASHIER Wtd.—Girl; at 315 S. Broadway; good wages.
CHAMBERMAID Wtd.—Pechmann Hotel, 4295 Olive.
CHAMBERMAIDS Wtd.—At Hotel Berlin; two, good, colored; wages $15. (6c)
COATMAKER Wtd.—Must be experienced; steady work and good hours; good pay. Marglous Mfg. Co., 1717 Lucas av. (c96)
COOK Wtd.—Good, immediately; experienced. 4121 Delmar.
COOK Wtd.—First-class; private family; ref.; $35 month. 3745 Lindell.
COOK Wtd.—Experienced; restaurant work. 315 N. 18th.
COOK Wtd.—White; for general housework. Call Forest 359. 5635 Cates. (5)
COOK Wtd.—Experienced; for merchants' lunch. 2744 Laclede.
COOK Wtd.—2335 Whittemore pl., half block west of Lafayette Park.
COOK Wtd.—Colored; private residence; wages $20 month. Apply 515 Liggett Bldg. (c)
COOK Wtd.—Good wages. Apply with references. 5560 Waterman Avenue Apartment B. Forest 8490. (c7)
COOK Wtd.—Neat colored girl; $25 monthly. Apply 23 Elm av., Webster Groves, or phone Webster 857. (c)
CURTAIN PINNERS Wtd.—Experienced, lace; $10 per week. 827 N. Newstead av. (5)
DISHWASHER Wtd.—Colored girl; and help in kitchen. 3903 Finney av.
DISHWASHER Wtd.—Woman; steady job; $22 month and board. 4954 Delmar.
EDGE BASTERS Wtd.—Experienced, and finishers, on custom coats. Apply J. W. Losse, 807 N. 6th, 4th floor. (5c)
ERRAND GIRL Wtd.—816 St. Charles. (c)
EXAMINER WTD.—EXPERIENCED ON JACKETS; STEADY POSITION. MEYER STRAUSS & RAUH GARMENT CO., 1508 WASHINGTON AV.; 6TH FLOOR. (c5)
GIRLS Wtd.—Must be over 16 years of age. Columbia Can Co., 2d and Madison. (c5)
GIRL Wtd.—For pressing white duck coats, aprons, etc. 116 N. 9th. (c)
GIRLS Wtd.—On corrugated paper boxes; good wages. Bulls & Co., 317 N. Main. (5)
GIRLS Wtd.—For filling in and addressing. Royal Typewriter Co., 909 Pine st. (c6)
GIRL Wtd.—To pack crackers. Union Biscuit Co., 6th and Carr sts. (6c)
GIRL Wtd.—Good, strong, for general housework; no washing. 2648 Wyoming. (5)
GIRL Wtd.—For work in photo shop. Apply Monday 8 a. m., 2211A Olive. (6)
GIRL Wtd.—Finisher and buttonhole maker on custom coats; good pay. 917 N. 13th. (5)
GIRLS Wtd.—10, for badge department; no experience necessary. 415 Lucas. (c)
GIRL Wtd.—About 15, to assist with work; small family. 5526 Cates av. (c)
GIRLS Wtd.—For factory work; steady employment, good wages. Box F-116, P.-D. (6)
GIRL Wtd.—Or woman to help with general housework; $3 per week. 4269 Olive.
GIRL Wtd.—To clip newspapers; between 14 and 16 years old. 1008 Times Bldg. (c)
GIRLS Wtd.—Experienced, to address envelopes on Oliver typewriter. Kellerstrass Distilling Co., 23 S. 4th st. (c6)
GIRLS Wtd.—Assist in examining shirts; steady work all year round. New Era Shirt Factory, 901 Lucas. (c7)
GIRLS Wtd.—From 14 to 16 years, to paste samples, $3 per week to start; steady work. Buckley Shirt Co., 2623 Olive. (c7)
GIRL Wtd.—For general housework; no laundry or outside work; small family. 5114 Longfellow bl. (5)
GIRL Wtd.—To sew on elastic work; steady position; call between 7 and 8 in the evening. 1044A N. Vandeventer. (5)
GIRLS Wtd.—18 years or older. Lungstras Dyeing and Cleaning Co., 13th and Park. (c5)
GIRLS Wtd.—100 experienced knotters; good pay; short hours; no strike; 2c. St. Louis Ostrich Feather Works, 4039 Olive. (c7)
GIRLS Wtd.—Experience not necessary; steady work; good pay. Ely-Walker Suspender Factory, 16th and Locust. (5c)
GIRLS Wtd.—For light factory work; good pay; $4.50 per week and up; work by week or piece; steady employment. Apply 206 S. Commercial. (5c)
GIRLS Wtd.—Over 14 years, to draw ribbons on ladies' muslin underwear; also girls to learn sewing; steady work; good pay. Prince & Co., 8th and St. Charles sts. (5c)
GIRL Wtd.—For first floor and dining room work. Mrs. West, private place, this side of Clayton on Hanley rd., half block south of Clayton car. Bell phone Hanley 164A.
GIRLS Wtd.—Who have had some experience in pressing; we will teach you how to become proficient in a trade that always commands good pay. Schuck Cleaning Co., 4110 Olive.
GIRLS Wtd.—Nice, not over 16, to learn ribboning and sewing on muslin underwear; good chance for advancement. Apply sixth floor, Aresco Mfg. Co., 11th and St. Charles sts. (c8)
GIRLS Wtd.—To learn gentlemen's neckwear; those who understand power machines; permanent place and good pay. Apply foreladly, 3d floor, Ferguson-McKinney Neckwear Factory, 1301 Lucas. (c)
GIRLS Wtd.—16 to 18 years old to learn millinery trade; good wages paid while learning; good teachers; we teach you in four weeks so you can trim and make ladies' hats. Ziegler-Stein-Poulsen Mfg. Co., 1312 Washington av., third floor. (c5)
GIRLS Wtd.—To work in ostrich feather house; no experience necessary; good pay. PECKHAM'S, 616 Washington av., 5th floor. (c8)
GIRLS Wtd.—50; to wrap candy. Peckham Factory, National Candy Co., 701 Spruce st. (c7)
HAIRDRESSERS Wtd.—Experienced; and manicurists. Apply superintendent's office, Grand-Leader. (c)
HAND SEWER Wtd.—Girl, at once. Modern Cap Co., 908 N. 10th st. (c)
HAND SEWERS Wtd.—First-class, on ladies' belts. S. A. Rider Jewelry Co., 1120 Washington av. (c)
HOUSEGIRL Wtd.—White, for general housework. 4452 Laclede av. (6)
HOUSEGIRL Wtd.—Competent; references required. 4615 Maryland.
HOUSEGIRL Wtd.—White; general housework; 12 Lewis pl. (Taylor and Finney). (7)
HOUSEGIRL Wtd.—With references; private family. 2107 Park. (6)
HOUSEGIRL Wtd.—Young; to assist with general housework. 3822 Shenandoah.
HOUSEGIRLS Wtd.—2 white girls for general housework. 5818 Cates.
HOUSEGIRL Wtd.—For general housework. Call at 3945 Magnolia or phone Grand 3677.
HOUSEGIRL Wtd.—For general housework; German preferred. 3803 Finney.
HOUSEGIRL Wtd.—Colored, for light housework; $4 per week. 1761 Missouri av.
HOUSEGIRL Wtd.—For general housework; to sleep at home. 4054 Delmar.
HOUSEGIRL Wtd.—To do housework and care for child. 1108 Chouteau.
HOUSEGIRL Wtd.—Young, white, for general housework. Call 4015 Lindell bl.
HOUSEGIRL Wtd.—At once. Apply 2828 N. Vandeventer.
HOUSEGIRL Wtd.—For general housework; also to do cooking; ref. 3343 Garfield. (c6)
HOUSEGIRL Wtd.—Or young woman, for general housework. 4035 West Pine. (c6)
HOUSEGIRL Wtd.—Experienced, white, Missouri School for Blind, 3815 Magnolia av.
HOUSEWOMAN Wtd.—To do general housework; two in family. 1106 Ohio av.
HOUSEGIRL Wtd.—Experienced, general housework. 5045A Fairmount. (c)
HOUSEGIRL Wtd.—For general housework; 2 in family. 4163 West Pine bl. (c)
HOUSEGIRL Wtd.—For general housework and children; no cooking. 5060 Delmar bl.
HOUSEGIRL Wtd.—For general housework; small family. Call at 1126 Hamilton.
HOUSEGIRL Wtd.—White or colored. 3853 Easton av.
HOUSEGIRL Wtd.—Come ready for work. 3131 Lucas.
HOUSEGIRL Wtd.—For general housework; 2 in family. 4160 West Belle pl.
HOUSEGIRL Wtd.—For general housework. Phone Sidney 1214. 1536 Mississippi.
HOUSEGIRL Wtd.—For general housework; no washing; go home at night. 4225 McPherson.
HOUSEGIRL Wtd.—Reliable girl for general housework; family of 3. 721 Goodfellow, first apartment north. (c8)
HOUSEGIRL Wtd.—Good, German, for general housework; fine home. 2706 S. Broadway. (6c)
HOUSEGIRL Wtd.—Young, to assist general housework; go home nights. Delmar 3468, 4461 Morgan st. (5)
HOUSEGIRL Wtd.—White, for general housework; small family of three; good wages. 5011 Minerva av. (5)
HOUSEGIRL Wtd.—Girl for general housework; one willing to leave city with family; write at once. Box F-4, Post-Dis. (5)
HOUSEGIRL Wtd.—For general housework; good wages; small family. 1811 S. Compton. (5)
HOUSEGIRL Wtd.—White girl for general housework; good wages. 5029 Julian. Forest 1681. (c8)

HELP WANTED—FEMALE

HOUSEGIRL Wtd.—German; for general housework; no washing; small family; good pay. 3678 Blaine av. (c6)

HOUSEGIRL Wtd.—To take care of upper floors; no laundry work; good wages. Apply to 4535 Maryland av. (5)

HOUSEGIRL Wtd.—Experienced; for general housework; no washing or ironing. 4568 Page.

HOUSEGIRL Wtd.—For general housework; good wages; small family. 5828 Von Versen.

HOUSEGIRL Wtd.—For general housework; small family; good wages; references required. Phone Grand 825. 3834 Flad av.

HOUSEGIRL Wtd.—Good, for general housework; three in family; references. 50[illegible] Washington bl.

HOUSEGIRL Wtd.—Young, to assist with housework; go home nights. Delmar 3468X. 4461 Morgan st. (7)

HOUSEGIRL Wtd.—Experienced, for general housework; small family; good wages. 3933 Lindell.

HOUSEGIRL Wtd.—For general housework; 2 in family; lower flat. Lindell 5355. 3855 West Pine bl.

HOUSEGIRL Wtd.—For general housework, evenings and 2 afternoons off; good wages. 4147A Flad. (c)

HOUSEGIRL Wtd.—White, for general housework; small family; second girl kept. Bell phone Hanley 169A. (7)

HOUSEGIRL Wtd.—Experienced, for general housework; no laundry; references. 461[illegible] McPherson av.

HOUSEMAID Wtd.—Wages $25; references required; call before 11 a. m. 5505 Lindell. (6)

HOUSEGIRL Wtd.—White; general housework, with or without laundry. Call 1246 Amherst pl., second floor, south.

HOUSEGIRL Wtd.—Experiende, general housework; good home; good pay; small family. 4202 McPherson av.

HOUSEGIRL Wtd.—For housework with or without laundry. 5567 Vernon. Forest 6868.

HOUSEKEEPER Wtd.—For two adults employed. Harley Allen, 1940 Russell, East St. Louis.

HOUSEGIRL Wtd.—Young colored girl for general housework. Apply 4256 Maryland apartment E.

HOUSEGIRL Wtd.—White, for cooking and general housework; no laundry. Ad. Mrs. Warren, 3640 Marine.

HOUSEKEEPER Wtd.—Neat, deserving, appreciating, unencumbered young woman; give description. Box F-179, Post-Dispatch.

HOUSEGIRL Wtd.—Competent, for general housework; 2 in family; 5 room flat; references. 2723A Bacon. Lindell 4181. (c7)

HOUSEGIRL Wtd.—For general housework; 2 in family; references. Call 4336 West Pine bl.

HOUSEGIRL Wtd.—Experienced white, for general housework, family of three; no outside work, no laundry work; good wages. 4923 Washington bl. (7)

HOUSEGIRL Wtd.—For general housework; three in family; wages $6 per week, paid weekly; references required. 5348 Cabanne. Forest 349. (5c)

HOUSEGIRL Wtd.—Country girl for housework. Northeast corner Big Bend and Geyer rds., Kirkwood; Meramec Highlands car.

LADY Wtd.—Bright, young, to assist in office, retail store. Box F-23, Post-Dis.

LADY TYPEWRITER COPYISTS Wtd.—Several experienced. Mound City List and Letter Co., Holland Bldg. (7)

LADIES Wtd.—To put linings in ladies' coats by hand, sewing; steady work and highest wages. Direct Cloth and Mfg. Co., 2623 Olive. (c7)

LAUNDRESS Wtd.—White; first part of week; steady work. 3954 Russell.

LAUNDRESS Wtd.—For Mondays. Call up Forest 7982.

LAUNDRESS Wtd.—First-class white laundress 5 days each week. Room 11, Ohio Bldg., 506 N. Vandeventer. (c)

MAID Wtd.—House and dining room. Apply at 4638 Berlin av., after 8 o'clock Saturday morning. Telephone Forest 2350.

NURSEGIRL Wtd.—Also to assist with light housework; no colored. 5168 Kensington. (5)

NURSE Wtd.—Experienced. Phone Forest 798.

NURSE Wtd.—For 3-year-old child, and to assist in housework. 4255 Virginia av.

NURSEGIRL Wtd.—Good wages. Telephone Webster 793A.

NURSE Wtd.—French, for 5-year-old child; wages $25. 17 Lenox pl.

NURSEGIRL Wtd.—4809 Labadie; Cass cars to Marcus.

NURSEGIRL Wtd.—Capable, reliable; care for baby; references wanted. Box F-187, Post-Dispatch. (6)

NURSE Wtd.—Two good white girls, one to speak good French or German, as nurse; the other as general maid; to go to Memphis, Tenn. Write Mrs. L. D. Falls, Avon, N.J. (c3)

OPERATORS Wtd.—Experienced shirt waist. Schwarz & Wild, 715 N. 11th st. (c8)

OPERATORS Wtd.—On high-class kimonos and dresses; new machines and clean factory to work in; good pay to neat, clean workers. Piper-Gibson, 616 St. Charles st., 3d floor. (c)

PRESSERS Wtd.—Girls in finishing department. Schuck Cleaning Co., 4110 Olive (7)

PRESSERS Wtd.—Experienced on ladies' garments. 2625 Gravois. (c2)

PRESSFEEDER Wtd.—Job; experienced. 500 N. 2d st. (6)

PRESSERS Wtd.—Experienced girl, in our finishing department. Schuck Cleaning Co., 4110 Olive. (6)

PROPOSITION Wtd.—Finest obtainable; Saturday benefit performances, slides, programs. 1415 N. 22d st.

SEAMSTRESSES Wtd.—Two first-class; who can cut and fit and run foot or power machine. Griffin & Co., 5809 Delmar. Delmar 3605L. Forest 4170.

SEWERS Wtd.—Girls, hand, on vests, $6 to $10 per week, 9 hour day. 105 N. 8th. 2d floor. (c76)

SKIRT MAKER Wtd.—First-class. Call Saturday morning at room 303, Metropolitan Bldg. (c)

SKIRTMAKERS Wtd.—Experienced; steady work guaranteed; highest wages paid in the city. Direct Cloth & Mfg. Co., 2623 Olive st. (c2)

STENOGRAPHER Wtd.—For large corporation, using Oliver machine; must be between 25 and 30 years of age, reserved, tactful, all business, a good speller and neat, rapid and accurate worker; none others need apply; preference given to high-school graduate; hours 8 to 6; salary to start $60; give full particulars as to business training and name three references. Box F-134, Post-Dispatch. (7)

TOBACCO STEMMERS Wtd.—F. R. Rice Mercantile Cigar Co., 305 N. 4th st. (c2)

TRIMMER Wtd.—Experienced on skirts. Apply to H. Kessler, 4th floor, 717-719 Lucas.

TYPIST Wtd.—To fill in fac-simile letters, $1.25 per thousand. 1001 Liggett bldg.

UNDER-GRADUATE NURSES Wtd.—Credit given time spent in another hospital. Box Y-194, Post-Dispatch. (6)

WAITRESSES Wtd.—Good; at once. Crescent Lunch Room, 3606 N. Broadway.

WAITRESS Wtd.—Experienced; arm. 1206 Olive. (c)

WAITRESS Wtd.—Experienced; for Japanese restaurant; come ready for work. 1503 Olive.

WAIST MAKERS Wtd.—Experienced; skirt makers, cutters, fitters and also apprentices. Apply at dressmaking department, 4th floor, Wm. Barr Co. (c14)

WASHERWOMAN Wtd.—Saturday; references. Apply 5818 Cates.

WOMAN Wtd.—Colored, for housecleaning and washing. 4000 Olive st. (c6)

WOMAN Wtd.—Settled, for general housework. 1108 Missouri.

WOMEN AND GIRLS Wtd.—Experienced, for general housework. Wellston Service Co., 6126 Easton.

WOMAN Wtd.—Respectable married woman to do housework in exchange for furnished room. 1614 Olive.

WOMAN Wtd.—Middle-aged woman to help with general housework. Apply 2340 Clark. (c)

YOUNG GIRL Wtd.—About 15 years, for general housework; no washing; good home; small family. 4536 Clayton av. (c7)

YOUNG LADY Wtd.—To assist in music store as saleslady; one with experience preferred. Box A-181, Post-Dispatch. (c)

YOUNG LADIES Wtd.—2, for amusement exhibition; experience unnecessary; expenses paid. Call 2732 Cass.

LAUNDRY HELP WANTED

FINISHERS Wtd.—Experienced. Grand Laundry, 3044 Lawton av. (5c)

HOUSEGIRL Wtd.—Experienced; for general housework in private family of one lady in an apartment; no laundry. 4396 Lindell bl. (c)

LAUNDRESS Wtd.—For washing and ironing one day early part of each week. Phone Monroe 60. (c)

SHIRT FINISHER Wtd.—Experienced, and lady clothes ironer. Western Laundry, 1211 S. 7th st. (6c)

SHIRT FINISHERS Wtd.—Four experienced, with steady work all year round. The Paul E. Wolff Shirt Co., 815-17 Washington av. (c1)

SHIRT FINISHERS WTD.—ON NEW STOCK SHIRTS; STEADY WORK ALL YEAR ROUND. NEW ERA SHIRT CO., 901 LUCAS AV. (c2)

WRINGER MAN Wtd.—Experienced. Grand Laundry, 3044 Lawton. (5c)

SHOEWORKERS WANTED

LINING MAKER Wtd.—Carruthers-Jones Shoe Co., 2840 N. Spring. (c)

SKIVER Wtd.—Amazon, and lining maker. Roberts, Johnson & Rand Shoe Co., Hickory and Mississippi. (c)

The Greatest Want Medium in the World is the Post-Dispatch. It publishes more want ads in proportion to population than any other metropolitan newspaper on earth.

SALESLADIES, ETC.

GIRL Wtd.—As saleslady, delicatessen store; prefer one living in North St. Louis. Box Y-50, Post-Dispatch. (5)

IF YOU want to become a traveling salesman write for particulars of our system. The Bradstreet System, Rochester, N. Y. (5)

SALESLADY Wtd.—Finke's Candy Kitchen, 216 Collinsville av., East St. Louis. (7)

SALESLADIES Wtd.—Will pay $8 week; Sanitax hair brushes to families. Meyer Isaac, 804-9 Holland Bldg. (5)

SALESLADIES Wtd.—Experienced; for coat and suit department; reference required. Lowenstein Bros., 1204 S. Broadway. (c7)

SALESLADIES Wtd.—Experienced millinery. Apply to Supt. B. NUGENT & BROS. DRY GOODS CO.

For Sale-Wanted

MISCELLANEOUS FOR SALE

BILLIARD TABLE—For sale, 4½x9, cheap. At 3548 Olive st.

CASH REGISTERS—For sale; two. Inquire 215 N. 21st st. (6)

COAL—Delivered, standard, 12c; Sunlight, 12c; Mount Olive, 13c. Johnson Coal Co., phones Olive 505, Central 6075. (c8)

DESKS bought and sold; used desks for all office work; send postal. McClay, 1434 Franklin. Central 5478; Olive 3133. (c8)

DOCTORS say "eat more honey." We have it absolutely pure. Call Grand 3538; we deliver. (2)

DRESS SUIT—For sale; fine; size 36, in good condition. Box F-25, P.-D. (96)

HOUSE CLEANING OUTFIT—For sale, complete vacuum carpet and house cleaning outfit; d. c. motor; will sell for $75; cost $165; like new. New York Storage Co., 2219 Wash st. (c)

OFFICE and store fixtures bought and sold. Max Merinbaum, 808-10 N. 7th st.; Central 4796L. (8c)

NEW city map, just out, showing route of every car line; every street indexed and numbered; prepaid, 25c. Foster's, 410 Washington av. (8c)

RUMMAGE SALE—Big; everything must be sold for the benefit of the Good Samaritan shelter for destitute mothers and children; all bargains; do not miss them. 1815 N. 9th.

SAFES—Largest stock of new and second-hand safes in the West; all sizes, all makes; bargain. John Baumann Safe Co., 413 Washington av.; established 65 years. (60)

TENTS—For sale, and tarpaulins, all sizes. St. Louis Belting and Supply Co., 509 S. 4th st. (c6)

MISCELLANEOUS WANTS

CHAIR Wtd.—To rent or buy invalid's outdoor rolling chair, in good condition and reasonable. 5105 Wells. (c7)

CLOTHING—Highest prices paid for gents' old clothing and shoes; postal or call at store. Yatkeman, 2309 Market; Central 674. Bomont 1910. (c8)

CLOTHING—Highest price paid for gents' old clothing and shoes; postal or call at store. Yatkemann, 2309 Market; Central 674. Bomont 1910. (c8)

DESKS Wtd.—Cash paid for office fixtures. McClay, 1434 Franklin; Olive 3133; Central 5478. (c8)

HEATER Wtd.—Large hard coal burner, suitable for office; state price. Box N-187, Post-Dispatch. (5)

ABSOLUTELY best prices paid for all kinds clothing; need them, shipment. Smith's, 2104 S. Broadway. (c8)

ALL men's suits, overcoats I can get; need them for shipment Montana; will pay $4 to $12 per suit. Joe Gelber, 4426 Page; Delmar 865, Forest 3538; will call at once. (c8)

GILBER, 623 Morgan, needs full line 2d-hand clothing, overcoats, suits, $5 to $8; pants, $1 to $2; postal. Phone Central 8622L. (c8)

I AM willing to pay your own prices for ladies' dresses, skirts and suits of all kinds. Banks, 1324 Biddle st. Olive 828. (c8)

HOUSEHOLD GOODS FOR SALE

BEDROOM SUIT—For sale, cheap; two; Call 3137 Morgan st. (6)

BEDROOM SETS, $3; wardrobes, $3; sideboards, $3; gas ranges, $2; folding beds, dressers. 1722 S. 11th st. (c60)

BEDS—For sale, two, iron, gold lacquered, with springs and felt mattresses; also 9x12 rug, used only a couple months. 4246A Botanical av.

COAL RANGE—For sale; Quick Meal, 6-hole; almost new; cheap. 822 S. 14th.

COMMODE—For sale; oak, with mirror; bed, dresser, springs and carpet. 2705 Wyoming. (6)

FOLDING BEDS—For sale, complete line of finest used oak folding beds in city. McClay, 1434 Franklin av. (c8)

FURNITURE—For sale; of 4-room flat; also piano. 4240A Olive. (6)

FURNITURE—For sale, contents of 7-room furnished flat; reasonable. 5258A Delmar.

FURNITURE—For sale, and stoves of all kinds; cheap for cash; call and get our prices. 3016 Easton av. (c8)

FURNITURE—For sale; strictly modern, slightly used; less than one-half wholesale price; free packing and shipping to country buyers. McClay, 1434 Franklin av. (c8)

FURNITURE—See McClay for slightly used iron beds, folding beds, wardrobes, chiffoniers, sideboards, dressers, ranges, heaters, carpets, everything for housekeeping; our quick sales and small profit plan demands your attention. 1432 Franklin av. (c8)

FURNITURE—For sale; brass bed; solid mahogany piano, dressers mission set solid oak, crystal closet, dining room set, rugs, grandfather clock, kitchen set, chairs and tables, about $400 of fine cut glass; must be sold on Saturday; party leaving city. 617 N. Leonard. (c)

FURNITURE—For sale; greatest house furnishing values in St. Louis; iron beds, all sizes, any color, 95c; sanitary folding beds, $4.90; upright folding beds, large French plate mirror, oak, mahogany or walnut, $12; woven wire springs, 55c; cotton-top mattresses, 80c; Kindel somersaultic davenports, $10; sanitary couches, including fancy felt pad, $6.60; 5-piece parlor suits, oak frame, spring seat and edge, $12; odd parlor settees, $3.50; odd parlor chairs, $1.50; brass-arm wood-seat rockers, $1.40; Brussels room rugs, $8.50; ingrain room rugs, reversible patterns, $2.60; spring roller window shades, 10c; 6-hole steel ranges, $11; Quick Meal range, with warming oven, $25; Oak heating stoves, $3.50; Wilson air-tight heaters, $8.50; Superior heaters, $14; Radiant Home hard coal baseburners, $15; good hard coal baseburners, $8; oil heaters, $1.50; solid oak sideboards, $11; oak extension tables, $3.85; oak center tables, 95c. H. Walker Furniture Co., 1219-1221-1223 Spruce st. (c5)

GAS STOVE—For sale; Quick Meal; cheap. 5096A Delmar.

HOUSEHOLD GOODS—For sale; some elegant pieces of furniture, including parlor, dining room and bedroom outfits, and splendid piano; immediately. 4029 McPherson. (5)

RANGE—For sale, Superior cook. 1714 S. 13th st.

RANGE—For sale, Buck's, with water front; $6. 3517 Easton av.

RANGE—For sale, Bridge & Beach; good as new; square piano cheap; leaving city. 5157 Ridge av.

RUGS—For sale; all kinds, cheap. Globe Carpet Cleaning Co., 2625 Olive st. (8c)

RUGS—Several, good, for sale, reasonable. Chicago C. Carpet Co., 3829 Finney. (8c)

RUGS—For sale; wardrobe, chiffonier, beds, davenports, linoleums, chairs. Apply at 2224 Wyoming st. Dealers need not apply. (2)

STOVE—For sale; large; 1 Buck's smoke consumer, just like new. 3923 Delmar.

STOVES—For sale, 300 cook stoves, ranges, heaters, laundry stoves; cheap. McClay, 1434 Franklin av. (c8)

WATER HEATER—For sale; one No. 3 Rudd; used 3 months. 1243 Oakley pl. (5)

WARDROBE—For sale; dark oak, double; price $5. Call 1425 N. Vandeventer.

FURNITURE AT AUCTION

Prices; stoves, carpets, etc.; Grand Rapids samples; big saving, as we own our own buildings. GIBSON FURNITURE CO., 2212 to 2219 Wash st. Incorporated capital $100,000. (c54x)

FURNITURE AND STOVES

We can save you money on furniture and stoves and give you an article equally as good as new at half the price; heaters, $2 up; Home Comfort ranges, with hot-water back, $12; rockers, $1; chairs, $5.50, etc.; dressers, $6 up; extension tables, $4 up; sideboards, $8 up. Come and see how much we can save you. WIDEAWAKE FURNITURE CO., 19th and Washington av. Bomont 706, Central 6557. (c92)

MONEY SAVING SALE

Brass and iron beds, springs and mattresses, felt and cotton top, at greatly reduced prices. We pay no rent; that is why we can save you money; also our location means a saving to you; we have everything in the household line from kitchen to parlor. We have 2 slightly used Kimball pianos, to be sold to pay storage charges. Call and see us before moving, storing, packing or selling your household goods. EDW. A. LANGAN FUR. CO., Bt. 399. 2004 Morgan st. Central 5053. (c14)

FURNISHED HOUSES AND FLATS

FURNITURE—For sale, contents of entire flat; elegant pieces; no dealers. 5087A Delmar. Monroe 893.

FURNITURE—For sale, contents of 3-room flat, in northwestern part of city; nearly new; bargain. Box F-167, Post-Dispatch

WATCHES AND JEWELRY

NOTICE—If you wish to buy a diamond at first cost and pay for same in 10 monthly payments of a large wholesale diamond and watch house in the Third National Bank building, drop a card to the below address and a salesman will be sent to show you goods, prices and terms. Box A-170, Post-Dispatch.

AUTOMOBILES

AUTOMOBILES—For sale, Maxwell runabout and Wayne roadster; perfect condition. Peper Auto Co., 4621 Delmar bl. (7)

AUTOMOBILE—For rent, 7-seated Pierce Arrow, competent chauffeur, only $3.50 an hour. Phone Forest 7128. (c8)

AUTO TIRES—We have good second-hand auto tires and tubes, all sizes, makes; very low prices. 1020 N. 12th. (c7)

AUTOMOBILE—For sale, 1910 Dorris touring car, fully equipped and in perfect condition; will demonstrate. Box E-121, Post-Dispatch. (c8)

AUTOMOBILE—For sale; Peerless roadster; seats 4, late model; perfect condition; cheap; will demonstrate. H. C. Pollmann, 14th and Bremen. (6)

AUTOMOBILE—For sale; 5-seated, fully equipped 1910 "E. M. F." 30; good condition; every extra that can be used; good running order; price very low. Phone Main 1238; after 6 o'clock, Forest 113. (c5)

AUTOMOBILES—For sale; we have high-grade used cars; Peerless, Packard, Ranier, Maxwell, etc., that we will absolutely sacrifice; both 5 and 7 passenger, in good condition and with a guarantee. C. F. & J. R. Brown, 5205 Delmar; Monroe 1000. (c80)

RUNABOUT—For sale, light 10-h.-p.; a big bargain; $125. 4384 Olive. (c80)

RUNABOUT Wtd.—Good condition; upright piano and cash in exchange. Box F-110, Post-Dispatch. (96)

RUNABOUT—For sale; 1910 Maxwell; with equipment; bargain. C. Herzel, 4115 Greenlea pl. (7)

TOURING CAR—For rent; fine, 5-passenger; $2 per hour. Forest 9319. (5)

TOURING CARS—For rent; first-class; $2.50 to $4 per hour. Monroe 519. (6)

TOURING CAR—For sale; 4-cylinder, 5-passenger; complete; cheap, leaving. 3435 Arsenal st. (96)

TOURING CAR Wtd.—5-passenger; have 30-foot lot; good property; valued at $1200; call or write. 1508A Montgomery. Wm. Braasch. (c5)

VULCANIZING—Send your tire and tube repairing to Newsom, 4148 Olive; Lindell 8377. (c8)

WARD'S South End auto repair shop, 128 Koeln av., 7500 S. Broadway. (84)

Automobile School of Instruction
1103-1105 PINE ST. (c8)

BICYCLES AND MOTORCYCLES

WE buy 2d-hand bicycles in any condition; rebuilt wheels for sale; high-grade repairing. The Clipper Cycle Co., 909 Manchester, and Delmar and Euclid. (c8)

HORSES AND VEHICLES

PASTURAGE, ETC.

HORSES wintered; large farm. Call Main 2966 or Central 1181. (8)

FOR SALE

BUGGIES—For sale, reliable storm buggies, peddling, grocer, bakery, butcher, laundry, milk, carpenter, painter, whitener, plasterer, plumbing, tinner, platform top wagons and truck spring stake wagons, $50 to $225. John Tobinka, 1340 N. 7th st. (c15)

EVERYTHING on wheels bought, sold or exchanged. Johnson, 2701 Pine; phone Bomont 473. (c8)

HARNESS—For sale, the largest stock of best harness and lowest prices. A. Tuckett, 1524 N. Broadway. (c8)

HARNESS—For sale; in anticipation of being elected Justice of the Peace, Eighth Judicial District, I will make special prices on harness and saddlery to reduce stock. Geo. Grassmuck, 1319 N. Broadway. (c8)

HORSE—For sale; 6 years old; $65; sound, good worker. 209 N. Jefferson, rear.

HORSES AND MARES—For sale, 10; $35 to $75, with trial; guaranteed. 1016 S. 11th.

HORSE—For sale, good work horse, sound; true puller; $27.50. 1212 Sidney.

HORSE—For sale, big work horse; $25. 3959 Page bl.

HORSES—For sale, 15 horses, mare; some in foal; harness, wagons. Glendale Hauling Co., 2208 Morgan.

HORSES—For sale; 5; 6 top wagons; $20 to $30 each; rubber-tired storm buggy, single harness. 2735 S. Broadway.

HORSE—For sale; and rubber-tired cut-under runabout; cheap. Elite Novelty Co., 5963 Easton. (7)

HORSES—For sale; bargain; 10 mares; harness; will take mortgage on stock. 1804 Morgan.

HORSE—For sale; good big plug; or will exchange for small horse; call Sunday. 3140 Rolla pl. (7)

HORSE—For sale; good, sorrel, 10 years old; little heavy, otherwise sound; $35. Cen. 8335R. 1021 Dillon. (96)

HORSE—For sale; bay, 6 years old, weighs 1200 pounds; perfectly gentle. 2849A Pestalozzi, or phone Victor 668R.

HORSE—For sale; good-looking delivery; sound, good mover; a bargain. 1731 Biddle.

HORSE—For sale; fine, large; Hasse-Bohle rubber-tired storm buggy and brass harness; outfit cheap; using automobile. 3829 West Pine.

HORSES—For sale; team of good rugged draft; 50-ft. macadam wagon and harness; sell separate. Central 9344R. 2739 Thomas.

HORSES—For sale, a pair of small Montanas, cheap; well broken; have been in use several years for city delivery. Star Bottling Works stable, 1502 N. 7th st. (5)

HORSE—For sale, carriage, 17 hands, lots of style, speed and endurance, 9 years old, fine harness, coupe; are in good order; $300 buys the outfit. Apply Thomas S. Grierson, 8230 Locust. (c5)

HORSE—For sale; harness and buggy; horse 7 years old, 16 hands high, sound, hand-made leather trimmed storm buggy, hand-made set of harness; all in good condition; price $185 if sold at once. Call 3629 Folsom. Nichols. Victor 2450L. (c7)

MARE—For sale; delivery; chunky built; fast traveler; $65. 1907 Locust st.

MARE—For sale; nice, fat, $35; call grocery store, 1402 Elliott.

MARE—For sale, bay, suitable for all work, cheap. 3405 Gravois. (c5)

MARE—For sale, good pay work or delivery; sound and gentle, $35. 927 Russell.

MARE—For sale; sound and gentle; black; $65; rubber-tired runabout; $20. 3100 Morgan st.

MARES—For sale; dissolved partnership; have 3 mares, horses, harness, pony, $25. Granite Ware Co., 2100 Franklin.

MARE—For sale; fast pacing; one new rubber-tired storm buggy and harness; will sell cheap. 1800 Lafayette.

MARES—For sale, team of mares, harness and farm wagon; big work horse; work anywhere; top buggy; macadam wagon; cheap. 3036 Cass. (1)

MULES—For sale, team of mules; top delivery wagon and set harness. Apply 1114 N. King's highway. (c8)

TEAM—For sale; wagon and harness and hauling; $150 per month; sell cheap. William Dondas, 4422 Easton.

TOP WAGON—For sale; extra strong; in fine condition; must sell today. G. Holzhausen, 4731 Leduc st.

MACHINERY

FOR SALE

PORTABLE LIGHT PLANT—For sale; mounted on wagon; including 5 h. p. gasoline engine (Fairbanks-Morse), 110 v., 20 alt. generator; suitable for lighting moving picture shows, running machine shop, contractor, cement mixer, carpet cleaning plant, etc. New York Storage Co., 2219 Wash. (c)

HOUSEHOLD GOODS WANTED

FEATHER beds, pillows wanted for shipment; pay $5 to $25 beds, or 25c to 40c lb. Delmar 865, Forest 3538. Joe Gelber, 4426 Page bl. (c8)

FURNITURE Wtd.—Carpets, stoves; badly. The New York, 1920 Franklin. Central 6405R; Bomont 1660. (c8)

FURNITURE Wtd.—Carpets, contents of flats, dwellings, stock of stores; highest cash price. Schober, 4518 Page bl.; Delmar 2985, Forest 3953. (14)

HOUSEHOLD GOODS Wtd.—Badly; send postal. McClay, 1434 Franklin; Central 5478. Olive 3133. (c8)

HOUSEHOLD GOODS Wtd.—Furniture, carpets, stoves wanted badly. The New York, 1920 Franklin. Cent. 6405R. Bomont 1660. (c8)

HOUSEHOLD GOODS Wtd.—Contents dwellings bought. Secure our bid. Dickson, 4068 Olive. Lindell 1938. Delmar 2928C. (5)

HOUSEHOLD GOODS Wtd.—We pay the highest prices for good second-hand furniture and you will make money by calling us up before you sell. Wideawake Furniture Co., 19th and Washington av. Central 6557. Bomont 706. (c8)

ALWAYS phone or send postal before selling your household goods and stoves; best price paid. Bensinger Bros., 1700 Franklin av.; Central 6692. Olive 3129. (c14)

BEST price for furniture of all kinds; buy entire contents of residence and flats. 3615 Laclede av.; phone Delmar 2544, Lindell 4741. R. U. Leonori Auc. & Stor. Co. (8c)

BRASCHE'S $25,000 bonded warehouse; best prices; flats, residences. Bomont 165. Central 4665. 2618 Franklin. (8)

HERMAN calls at once and pays best cash price for small or large lots of household goods. Call or write 313 S. 14th st. Central 3593. (c5)

SPOT CASH for household goods, large or small lots; contents of houses or stores; don't sell until you get our bid. Stoecker & Price Storage and Auc. Co., 1926 Franklin av.; Central 137. Bomont 22. (c8)

STORE AND OFFICE FIXTURES

DESK—For sale; fine, oak, roller top, and chair. R. G. Smith, 400 Silk Exchange. (5)

DESKS bought and sold; used desks for all office work; send postal. McClay, 1434 Franklin; Central 5478. Olive 3133. (c1)

FIXTURES—For sale, store and bake shop. 2427 Goode av.

OFFICE FIXTURES—For sale; vertical letter file, 4-drawer Globe; perfect condition. Box F-8, Post-Dispatch. (7)

ANIMALS

CAT—For sale, handsome male Angora cat. Forest 6743. 4561 Washington.

GUINEA PIGS—For sale. Kinloch phone Marshall 112R.

PUPPIES—For sale, 3 male Boston terriers; good markings, screw tails. 3709 Oregon.

PUPS Wtd.—And grown dogs of all descriptions. Dogs bought, sold and exchanged. 3709 Oregon. (6)

PUPPIES—Dachshund, fullblood, with pedigree, brown and black, for sale. Dr. Liebert, 3911 Magnolia. (7)

BOOKS AND PERIODICALS

BOOKS—Of all kinds bought and sold. Call or send address to Mills' Book Store, 607 Chestnut st. (c8)

CLOTHING

TAILOR-MADE second-hand overcoats, suits, pants, good as new, at your own price. Call at Yatkeman, 2309 Market. (c8)

SAFES

SAFES—Several second-hand fireproof safes, good as new; prices low to move quickly. Hall Safe and Fixture Co., 108 N. 4th st.

SEWING MACHINES

COME and see the great bargains we are offering in good dropheads of all kinds; machines that formerly sold as high as $35 now go at $13.50; machines rented, $1.50 to $3 per month; all machines repaired for $1. Main 2778, Central 5500. New York Sewing Machine Co., 1210 Franklin. (c5)

SEWING MACHINES—New, any make; used machines, drop-head Singers, domestics, W. & W., $14; other good makes, drop-heads, $8; machines rented, any make, $1.50 per month; repairing, any make, $1. Phone Olive 1412, Central 5521. Albright Sewing Machine Co., 1238 Franklin av. (c7)

TO EXCHANGE

MARE Wtd.—To exchange nice Embree-McLean spider for mare, suitable for country. Call 2725 Laclede. (6)

TYPEWRITERS

McLAUGHLIN TYPEWRITER EXCHANGE, 1005 Pine; second-hand typewriters of all makes, cheap. Agents for the Standard Folding Typewriter. (c60)

REMINGTON, Oliver, Underwood, Smith typewriters, $15, $25, $50; rentals, three months, $5. St. Louis Typewriter Exchange, Holland Bldg. Phone Main 1162. (7)

Business Chances

BUSINESS CHANCES

BAKERS—We sell movable bake ovens, guaranteed satisfaction for cash or time payments. Middleby Oven Mfg. Co., 605-7 S. 6th st., St. Louis, Mo. (c8)

BUSINESS CHANCE—If you have $500 to $2000 to invest where it will net you 15 per cent or better, secured by clear real estate, investigate this. Box F-50, Post-Dis.

$5000 TO $40,000 PER YEAR in the real estate business; I will teach you how and make you my special representative; send for my big free book. H. D. Hurd, Pres., 801 Dwight Bldg., Kansas City, Mo. (c5)

WE WILL LEND YOU $2000

Under certain reasonable conditions, and you can repay the loan from the profits of an investment which we will suggest. In fact, we will agree that you need never pay it in any other way. This is certainly a golden opportunity for those who answer this advertisement promptly. Box A-43, Post-Dis. (c8)

BUSINESS WANTED

BUSINESS Wtd.—Upholstering, mattressmaking, furniture repairing and refinishing. A. E. Wright, 4314 Easton. Phone Lindell 401; Delmar 821R. (c14)

GROCERY STORE Wtd.—Hartmann, 1424 Chouteau.

IF you want to sell your business quick, good, confidential, see Neuberg, 17[illegible] S. 18th st., or phone Sidney 1167; no sale, no commission. (5)

BUSINESS FOR SALE

BAKERY—For sale, and confectionery shop. Upstairs, 4105A Lee and Fair. (7)

BARBER SHOP—For sale, 2 chair shop, 3 chair combination case; cheap. Call or write. B. F. Foos, 3412A Dunnica av.

BARBERS—Large assortment slightly used barber chairs and fixtures; all makes; low prices and easy terms. 16 S. Broadway. (1c)

BLACKSMITH SHOP—For sale; country, with stock and tools. Ad. F. Pagel, St. Paul, Mo. (5)

BOARDING HOUSE—For sale, bath, steam, 20 rooms, 40 regular boarders; clearing $175 month. Call at once. 3649 Cottage.

BOARDING HOUSE—For sale, beautifully furnished, thoroughly equipped 15-room boarding house, every room taken by permanent guests; location unexcelled; owner compelled to leave city; excellent investment. Box N-168, Post-Dispatch. (7)

BRANCH BAKERY—For sale, candy, ice cream, school supplies, papers and notions; laundry branch. 907 S. 14th st. (96)

BUSINESS CHANCE—For sale, paint, wall paper and glass house; will invoice about $3000; in Muskogee, the best city in the Southwest. For information write WILSON REALTY CO., 325 W. Broadway, Muskogee, Ok. (7)

CANDY STORE—For sale; one of the best paying stores on South Side; everything first class; can clear $200 a month; lump or invoice. Box F-106, Post-Dispatch. (96)

CIGAR STORE—For sale; notions and laundry branch; cheap. 2619 Franklin. (7)

CIGAR STORE—For sale, old established cigar and fruit stand at 305 E. Broadway, East St. Louis; must sell; make an offer.

COMPLETE LINE OF SLIGHTLY USED furniture, carpets and stoves, at ½ actual value. Call, be convinced. The New York, 1920 Franklin. (c8)

DRUG STORE—For sale; central; best proposition in city. Ad. Mike Aurendes, care J. S. Merrell Drug Co. (80)

GROCERY—For sale, on account of sickness, grocery and meat market; good stand, East St. Louis. Box C-74, P.-D. (8)

GROCERY—For sale. A dandy grocer store and market; cash trade; fine location; low rent; best of reasons for selling. GRATIOT-WIELMS REALTY CO., 14 N. 8th. (c7)

HOTEL—For sale; 30 rooms, downtown corner; all conveniences and paying; low figure for cash. Box F-21, Post-Dispatch.

LUNCH ROOM—For sale, good paying lunch room, cheap. Call afternoon or evening. 2204 Morgan.

LUNCHROOM—For sale; doing good business; will sell cheap. Apply Tamm and Clayton avs. (7)

MEAT MARKETS—For sale. Address Hoberg, 2903 Sullivan; Kin. Central 2310. (11)

MILLINERY STORE—For sale; good locality; prosperous; must have cash. Box F-162, Post-Dispatch. (7)

RESTAURANT—For sale; few better in location and business. 7352 Manchester. (7)

ROOMING HOUSE—For sale, all or part; sickness cause of selling. 2636 Locust. (6)

ROOMING HOUSE—For sale, 8 rooms; full of good-paying roomers; cheap. 3101 Laclede av.

ROOMING HOUSE—For sale; 22 rooms; downstairs; will clear $750 a year; or will take partner with $300. Box N-182, P.-D. (5)

ROOMING HOUSE—For sale; 14 rooms; income $115; all rooms rented. Thomas Cull, 3104 Washington. (7)

ROOMING HOUSE—For sale, 15-room rooming and boarding house; income $250. THOMAS CULL, 3104 Washington. (1)

ROOMING HOUSE—For sale, nicely furnished 12-room house; steam heat, splendid location; stationery washstands; pays fine on investment; investigate. 2847 Washington av.

SALOON—For sale, and grocery store, very desirable location; good business; owner desires to leave city. Box N-167, P.-D. (5)

SALOON—For sale; established business; account of sickness; will sacrifice for $250 cash. F. E. Moore, 3669 Finney. (5)

STORE—For sale; established trade; fruit, confectionery, bakery goods, cigars, tobacco, toys, etc.; living rooms; low rent; bargain; leaving city; also gas range, baseburner. 1422 N. Jefferson.

WALLPAPER BUSINESS—For sale, $750 buys ½ interest in wallpaper business; established 15 years; investigate. (c)

WATCHMAN'S BEAT—For sale. Box N-107, Post-Dispatch. (5)

Business Cards

BUSINESS ANNOUNCEMENTS

AAA1—Cheapest place in town for printing. McGill & Co., 121 N. 11th st. (14c)

HAIR CUT, 10c; shave, 10c; shampoo, 10c; hand or electric massage, 10c; manicuring, 25c; all first-class work; bath, 10c. Numa House Barber Shop, 1611½ Market st. (c8)

TUCK POINTING—First-class work; low prices. C. L. McDaniels, 2355 E. Arlington. Delmar 3250L. (c8)

SPECIAL NOTICES

SPECIAL NOTICE—To whom it may concern. Take notice. I will not be responsible for any debts contracted by my wife from and after this date. Signed William R. Davis.

STEAM CARPET CLEANING

CARPET cleaning in all branches; beautiful rugs woven from old carpets; rag rugs woven. Harms, 4000 Easton; Lindell 3837. (c8)

CHICAGO Steam Carpet Cleaning Co., 3829 Finney; phones, Delmar 2451, Lindell 2030; also upholstering. (8c)

EMPIRE STEAM CARPET CO.—Carpets taken up, cleaned and made over and laid; lowest prices. 2128 Lucas; Bomont 220; Central 4305. (c8)

STORAGE AND MOVING

ABSOLUTE SECURITY—LEONORI Fireproof warehouses for safe keeping furniture, pianos, valuables, trunks, boxes, etc.; clean rooms, strictly first-class; moving, packing, shipping; ship goods our cars; money advanced; get our rates. R. U. LEONORI AUCTION & STORAGE CO. Both phones. Grand and Laclede. (c8)

BONDED WAREHOUSES—Henry C. Wiehe Furniture and Storage Co., 1512-14-16 Franklin av.; money advanced when desired. Phone Central 4303. (82)

DELMAR EXPRESS AND MOVING CO.—Vans for hire, $3.50 load. 712 N. Vandeventer. Lindell 4206. (c8)

GOOD-LUCK Storage and Moving Co.; large van, $3; small, $2; pianos moved, $2.50. 1006 Chouteau av., Central 8699L. (c8)

INDEPENDENT Storage and Moving Co., branch office 1021 Dillon st.; large, padded vans, $3 per load; small, $2; pianos moved, $1.50; our vans are furniture vans, not dead animal wagons like some others have. Cen. 332L.

NEW YORK STORAGE CO., 2219 Wash st., expert packing and moving; 500 storage rooms; our own building. (c17)

ONLY white men employed; medium vans, $4; large, $5; let me bid on your furniture. I. W. Davis, 1420 Manchester av., both phones. (c8)

SOUTH SIDE MOVING & STORAGE CO., 1901-1903 Sidney st.; telephone Sidney 235; Kinloch Victor 607. (c8)

WAGNER BROS. Moving and Storage Co., 2746 Laclede; estimates free. C. 1551, Bt. 1569. (c8)

Fireproof Sanitary Storage

Our new fireproof warehouse is now ready to receive storage; insurance rates the lowest; we will also move, pack and ship your goods at the lowest rates; get our prices; money advanced; furniture taken in exchange for moving. Bomont 683, Central 6112. STOECKER & PRICE, 2918-20 Franklin, Walter C. Taylor, Mgr. (8c)

AMERICAN STORAGE CO.

Langdale Bros.; both phones; insurance rate 30c per $100 a year; ask others theirs; investigate; new reinforced concrete fire proof warehouse; insurance the lowest; responsibility the highest. Main 2315 Olive. (8c)

NOW OPEN.

Our new fireproof, sanitary warehouse is now completed and ready to receive your furniture, pianos and other valuables. This building is the finest equipped storage warehouse in the West. Inspect our piano and art rooms, moth-proof carpet rooms, trunk and silver vaults and carpet cleaning departments. Insurance rates, 20c per hundred. Corner Euclid and Delmar bl. LANGAN & TAYLOR S. & M. CO., Phones Central 3458 (Kin.), Bomont 3220 (Bell). (c8)

"INDESTRUCTIBLE"
The FIREPROOF STORAGE Co.

2201-15 Washington av.
Phones, Bomont 3100, Central 1501.
Brand-new; $250,000 fireproof warehouse. Lowest insurance; private vaults. (57xc)

Professional

ATTORNEYS AT LAW

ALL legal matters, damage and pension cases faithfully attended to; advice free. 1023 Chestnut st. (c8)

INVESTIGATING claims, confidential business handled; legal connection. E. Mutt; 20 years' experience. P. O. Box 1002. Open Sundays, 9 to 12. Room 3, 108½ N. 8th st. Olive 1249. (c8)

LEGAL MATTERS, all courts, experienced attorneys; careful attention; easy payments. 407 N. 8th st., room 327. (c8)

CLAIRVOYANTS

PROF. W. L. GLADSTONE, clairvoyant. The rich, poor, exalted and humble seek his advice on business, marriage, friends, enemies, changes, speculations, love affairs, journeys and all events of life. Many say he reveals their lives with amazing accuracy. Call and he will guide you with certainty. Higher than human power. Tells you the truth, good or bad. Readings $1, daily, 10 a. m. to 7 p. m. Culver Bldg., 302 N. 12th, corner Olive, rooms 13 and 14. (5)

ARRIVAL EXTRAORDINARY—Mme. Miller of Europe, the greatest fortune teller in the world, tells everything, unites separated, gives good luck in love and business; hours 10 to 7 daily and Sunday; special readings, 25c. 2630 S. Jefferson. (5)

AMERICAN BLIND LADY gives spiritual readings. 1708 S. 14th st., near city hospital. (6)

KAROMA, clairvoyant; love, business, family troubles; separated united; evil influences; mediums developed. 1418 Olive. (5)

REKCAMOR, clairvoyant, 1521 S. Broadway; love, business, family troubles, separated united; evil influences; readings, 25c. (5)

ZOLA CARUSO, 2651 Olive; consult her on all affairs; satisfaction guaranteed; special reading, 25c. (6)

MRS. CUNNINGHAM, clairvoyant card reader; full readings, 25c; entrance Bremen av., 3900 North Broadway. (5)

MRS. GORDON tells all your past, present and future for 10c and 25c; she is as good as those who charge much more; satisfaction or no pay. 2236A S. Jefferson. (6)

AMERICAN blind lady gives spiritual readings. 1708 S. 14th st., near city hospital.

DANCING

ATTENTION—Lafayette Dancing Academy, 1800 S. 18th st.; select parties every Sunday evening; lessons Tuesday and Friday evenings; all the latest dancing taught and guaranteed in one term; best floor and music. Hall for rent. J. Ernie, proprietor. (63)

NEWSUM'S HALL, 1412 N. Grand; reception Wednesday, Saturday and Sunday evenings; classes Mondays and Fridays; private lessons afternoons; special Sunday afternoon dancing; 10c admission; hall for rent. H. A. Newsum. (6)

PROF. AND MRS. ROTH guarantee waltz, two-step and square dances for $3; Tuesday and Friday evenings; receptions Thursday, Saturday and Sunday evenings; no cloakroom charges. Coliseum Dancing Academy, 1107 Pine st. (7)

CAVE HALL, Olive and 29th sts.; select parties every Wednesday, Thursday and Saturday evenings, Sunday afternoon and evening; lessons Tuesday and Friday evenings; best floor and music in the city. Ahern & Albers. (c8)

START right; learn dancing systematically; join Prof. Newsum's beginners; class Friday, Sept. 23; term, 16 lessons, $4; classes strictly private. 1412 N. Grand. H. A. Newsum, prop. (5)

BELLEVUE, 5000 Easton, teaches individually; guarantees dances; ladies, $2; gentlemen, $3; lessons Tuesday, Wednesday, Friday evenings; receptions Saturday, Sunday evenings. (c8)

CONCORDIA Dancing Academy, 1441 Chouteau av.; lessons Monday and Friday evenings; receptions every Wednesday evening; continuous dancing Sunday afternoon and evening. (8)

WESTMINSTER HALL, 3806 Olive—Parties every Thursday evening; classes open to beginners every Monday and Saturday; 15 teachers with classes. (c8)

GRAND opening Prof. Schute's enlarged dancing academy, Saturday night, Oct. 1. 4110 Chouteau. (7)

NATIONAL DANCING ACADEMY, 1302 Olive; private lessons every day and evening; guarantee all dances; $2. (6)

GRAND opening, Prof. Schute's enlarged dancing academy, Saturday night, Oct. 1. 4110 Chouteau. (7)

DENTISTS

Tell Your Teeth Troubles
To Dr. Bernhardt, Dentist, 1010 Olive. (c56)

DETECTIVES

DETECTIVE, expert, having years of practical experience, does shadowing and investigating; locates missing people; evidence secured in court cases; absolute secrecy; consultation free. 3731 Olive st. Phone Lindell 1322. (8)

INVESTIGATING, claims, confidential work handled; 20 years' experience; legal connection. Room 3, 108½ N. 8th st. E. Mutt, P. O. Box 1002. Olive 1249. Business solicited out of town. Open Sundays, 9 to 12. (c8)

DETECTIVE—Shadowing, locating, investigating. 5202A McPherson; phone Forest 9057. (8)

DETECTIVE—Expert, desires confidential work. Call 828 Victoria Bldg.; phone Bell Olive 3650. (c8)

INSTRUCTION

ENGLISH LESSONS Wtd.—Advanced; West End; state price. Box F-141, Post-Dis. (96)

C. C. CHRISMAN, shorthand teacher, 15th floor, 705 Olive; Kin. Central 5765; Bell Olive 1021. (c8)

INSTRUCTION—Boys and girls in Union Telegraph Offices, to learn telegraphing. Superintendent, 102 N. 3d, room 308. (6)

STENOGRAPHY, touch-typewriting, 25c private lesson; all common branches taught; people neglected education and foreigners; day or night. 3126 N. Grand av. (6)

STUDENTS Wtd.—A few more to take private lessons in shorthand, bookkeeping, touch typewriting, etc.; co[illegible] 3 months' course, $25; [illegible] 3 months, $12; positions guaranteed; call day or night. Hartsock's Private Shorthand College, 1029 N. Taylor av. and 1028 Hamilton av. Both phones.

YOUNG woman, with university and Eastern seminary training, will give private lessons to children or prepare young ladies for college. Call phone Lindell 717. (89)

**ST. LOUIS AUTOMOBILE SCHOOL,
1517 Olive Street.
Special rates for August and September.** (c8)

LITERARY

LET us prepare your speeches, lectures, orations, club papers, etc.; we make a specialty of writing addresses of merit on all subjects; confidential, reasonable. Central Literary Bureau, Missouri Bldg., Kansas City, Mo. (c1)

MEDICAL

CHOUTEAU MATERNITY HOME, licensed, Central 7898. 1515 Chouteau av. (c8)

DR. FITZGERALD, women's physician; disorders corrected; consultation free and confidential. 2812 Washington. (5)

MATERNITY HOME (Dr. Vanderbeck's)—2007 Park av.; best hospital facilities; charming home features; trained nurses; beautiful location; reasonable prices. (8)

MATERNITY HOME, a strictly private home retreat; we treat all female diseases; consultation free; licensed physicians. Mrs. Todd, 119 N. 7th st., East St. Louis, Ill. (4)

MATERNITY HOME, a strictly private home retreat; we treat all female diseases; consultation free; license physicians. Mrs. Todd, 119 N. 7th, East St. Louis, Ill. (2)

MRS. K. WALZ, licensed midwife; 237 S. Jefferson av. (1)

WOMEN SPECIALIST—Dr. Turver, 40 years' family practice; especially confinements; don't worry; try Dr. Turver, 6 N. 3d st., cor. Market st., medicine and attendance, 50c; good references. (2)

Mrs. Warrance, Licensed Midwife

Receives ladies before and during confinement; residence physician; treats all female diseases; reasonable prices. Call or write 2660 Washington av. (6)

THEATRICAL

AMATEURS Wtd.—Tonight; $3, $2 and $1. New Family Theater, Cherokee and Iowa. (c)

CASHIER—Sit. in picture show, evenings. 4271 West Belle pl.

COMEDIAN Wtd.—Good black-face; also sketch team. Call after 5 p. m. Frank Gardner, 1518 Chouteau.

DRUMS Wtd.—Set of trap; must be cheap. Central 9528X.

LADY PIANO PLAYER Wtd.—Who can transpose; state wages. Box F-122, P.-D.

LADIES Wtd.—For minstrel show; experienced singers; call between 9 a. m. and 6 p. m. H. Jacobs, 2827 Locust.

ODEON—For sale, first-class moving picture odeon (Victoria), 4402 St. Louis av.; no competition; good money maker; don't answer unless you mean business. Box N-143, Post-Dispatch. (1)

SINGER—Good; wants sit. in first-class picture theater. Box C-44, Post-Dispatch. (5)

SINGER Wtd.—For the Tower Theater, 1915 East Grand. Call up 6 to 6:30 p. m.

ST. LOUIS' best song writer wants to hear from music composer; form partnership. O. D. C., 1324 Benton.

THEATRICAL—Wanted, plantation people of all kinds; good opportunities. Telephone Central 9842R. 2732 Cass av.

VAUDEVILLE acts furnished theaters and entertainments. Oscar Dane, 14 S. 6th st.; both phones. (c8)

WE SELL films, picture machines, chairs, etc. Amusement Supply Co., 6 S. 16th. (c8)

YOUNG LADIES Wtd.—2, for amusement exhibition; experience unnecessary; expenses paid. Call 2732 Cass.

Rooms and Board

ROOMS WANTED

ROOMS Wtd.—2 or 3 furnished rooms, with heat, gas and bath; must be reasonable; for 3 people. E. Savery, 3428 Laclede. (5)

ROOM Wtd.—Party would like furnished room one day week; state price. Box Y-117, Post-Dispatch.

ROOM Wtd.—Nicely furnished; by lady employed; state price; references. Box F-170, Post-Dispatch.

ROOMS Wtd.—Two, furnished for light housekeeping; near Taylor and Easton; by lady employed. Address E., care Taylor and Easton Pharmacy.

ROOMS Wtd.—Suite of 3 rooms, by two young gentlemen; steam heat and must be well furnished; west of Grand av.; state price and particulars. Box F-20, Post-Dis.

ROOMS AND BOARD WANTED

ROOM AND BOARD Wtd.—Young man; near Union and Delmar. Brace, 4617 Delmar.

ROOM AND BOARD Wtd.—By 2 young men, in West End. Box F-54, Post-Dis.

ROOM AND BOARD Wtd.—By employed woman with small child; private family. Box Y-5, Post-Dispatch. (6)

ROOM AND BOARD Wtd.—In private family, near Hamilton and Cabanne, by girl student. Phone Forest 5082.

ROOMS AND BOARD Wtd.—One or two single rooms, with breakfast, in private family, by ladies employed. Box F-163, P.-D.

ROOM AND BOARD Wtd.—For unemployed lady, $20, in West End, where they have Bell phone. Box Y-93, Post-Dis. (c)

BOARD AND ROOM Wtd.—Settled lady wants home with refined people; Suburban, Page cars; not to exceed $18 month. Box F-1[illegible], Post-Dispatch.

ROOM AND BOARD Wtd.—Comfortable, in family boarding house of reference; single gentleman, permanent; state price, location between 4900 and 5300 West and Delmar and McPherson avs. Box F-6, Post-Dis.

ROOMS FOR RENT—CITY

ANN, 2612—Elegantly furnished room; private family; no children; bath, gas, hot and cold water, suitable for 1 or 2 parties; convenient to car lines. (7)

ASHLAND, 4515A—Nicely furnished hall room with bath and phone; lady employed preferred. Phone Delmar 4138J for particulars. (96)

BAYARD, 1106A—Nicely furnished front room; price reasonable. (7)

BAYARD, 1106—Large, nicely furnished front room, 2d floor; overlooks Fountain Park. (6)

BELL, 3514—Elegant private home, accommodations for 2 nice people; 1 room, $4. (5)

BELL, 3227—Nicely furnished large front room; also small room; private family; all conveniences. (7)

BIDDLE, 2115—Large furnished room with kitchen; other rooms; screens, gas, water, light, housekeeping; $2 and $2.50; first week free. (5)

BROADWAY, 107 N.—Furnished rooms for gentlemen by day or week; clean, comfortable and convenient. (8)

CARR, 1527—Clean rooms, $1.50 weekly; gas range, bath, walking distance; adults only; respectable. (7)

CHANNING, 713 N.—Nicely furnished rooms; bath, gas; all conveniences; Page car line.

CHESTNUT, 1109½—Neatly furnished front and side large and small rooms; gentlemen or light housekeeping; all conveniences; respectable; low rent. (6)

CHOUTEAU, 1723—Newly furnished rooms; steam heat. (1)

CLARK, 2727—Neatly furnished room for 1 or 2 gentlemen; gas; reasonable. (7)

CLARK, 2329—Furnished connecting rooms, single or en suite; light housekeeping; all conveniences; rear. (5)

COMPTON, 803 N.—2 front connecting housekeeping rooms; bath, gas for cooking; $3.25 weekly.

COOK, 3618—Nicely furnished room; all conveniences; private family; reasonable. (7)

COOK, 3730—Two nicely furnished rooms for housekeeping; gas range and bath.

COOK, 3938—Nicely furnished front room for light housekeeping. (5)

COOK, 3842—Two 2d-floor front rooms, furnished or unfurnished; gas, bath; private family.

DELMAR BL., 4116—Nicely furnished room, free phone; convenient; reasonable. (5)

DELMAR BL., 4656—Newly furnished rooms; steam heat; all conveniences. (7)

DELMAR BL., 4632A—Nicely furnished hall room; hot bath and phone. Forest 5968L.

DELMAR BL., 4654—Pleasant second-floor front room, steam heat; private family.

DELMAR BL., 4069—Neatly furnished front room; modern conveniences; $3.50 week. (5)

DELMAR BL., 3107—Newly furnished housekeeping rooms; all conveniences. (7)

DELMAR BL., 4050—2 unfurnished rooms; very large; newly papered; gas, hot bath, phone; $9.

DELMAR BL., 5258A—Nicely furnished room; conveniences; for one or two; free Bell phone.

DELMAR 3923—Have rooms en suite; will rent for light housekeeping; neat and clean. (7)

DELMAR BL., 5020A—Elegantly furnished, steam-heated rooms, for gentlemen; modern conveniences; private family. (5)

DELMAR BL., 3864—Dandy single room, $2 per week, or large front room; elegantly furnished. (5)

DELMAR BL., 3937—Two southern exposed connecting rooms, housekeeping; gas range, phone; private family.

DELMAR BL., 4604A—Nicely furnished steam-heated room, continuous hot water; reasonable.

DELMAR BL., 3917—Beautiful newly furnished bright room for gentleman; excellent service; Bell phone. (8)

DELMAR BL., 4415—Nice, large 2d-floor room; all modern conveniences, including electric lights and free Bell phone; housekeeping privileges if desired. (5)

DILLON, 1021—Furnished rooms for housekeeping; front, first and second floors, $2; back, $1.50. Cen. 8335R. (7)

EADS, 3139—Large, light, well furnished room; modern home; small private family.

EASTON, 4562—One nicely furnished room, also hall room. (6)

ELEVENTH, 2317 S.—Two nicely furnished front rooms for light housekeeping, for couple. (7)

ETZEL, 6164A—Two light, well furnished front rooms, complete for housekeeping; gas stove, bath; Page and Hodiamont cars; $3.50 per week, en suite.

EUCLID, 1249 N.—Furnished room to one or two gentlemen; Bell phone free; Forest 8698. (7)

FINNEY, 3703—Nicely furnished 3d-floor front room; all conveniences; $2 weekly. (5)

FINNEY, 3803—3 rooms, furnished complete for housekeeping; every convenience; responsible people; $15 month.

FINNEY, 3696—Neatly furnished room, for gentlemen or ladies employed, $1.75 per week; telephone. (5)

FINNEY, 3647—Large, unfurnished attic, $3.50 per month; also unfurnished connecting rooms.

FOURTEENTH, 1622 S.—Three rooms, newly decorated; water and gas; only $8. (7)

FRANKLIN, 2901—Front housekeeping rooms; single large, well-furnished, clean; gas, bath, laundry; reasonable.

FRANKLIN, 1600 (over drug store)—One large front furnished room for housekeeping.

GARRISON, 1214 N.—Beautiful, light, sunny rooms, steam heat, bath, $2 week; large, $3. (7)

GRATTAN, 1019—Furnished housekeeping room, with light and fuel gas; bath; very reasonable. (65)

GRATTAN (S. 16th), 1214—Home-like rooms with or without housekeeping; gas, bath; $1 up. (89)

HICKORY, 1325-26—Furnished front room, gas range, bath, laundry. Central 7441L.

HICKORY, 1420—Two front connecting furnished housekeeping rooms; gas range, hot water, clean; reasonable.

HICKORY, 2000—Two connecting front rooms for housekeeping; hot bath, gas for cooking; no children. (6)

HOTEL ST. LOUIS, 4th and Locust. Rooms by the week, $2 and up; all conveniences. (7)

JEFFERSON, 225 S.—Neatly furnished front room on second floor; also other rooms.

JEFFERSON, 2217A S.—Nicely furnished 2d-story front room; also hall room, in private family, without children; all conveniences; reasonable.

KENSINGTON, 5224—Nicely furnished large room with small family of adults. (6)

KENSINGTON, 5032—Choice furnished front room; private family; gentlemen; very reasonable; Hodiamont, Olive cars.

KING'S HIGHWAY, 844 N.—Second floor, private family, gentlemen; references required. (7)

KING'S HIGHWAY, 804 N.—Large, pleasant second and third floor front rooms; all conveniences. (6)

KOSSUTH, 4206—Rooms, bath, laundry, furnace, large yard.

LACLEDE, 3502—Two rooms, 2d floor; gas and water; 2 beds, cook stove, $3.50. (77)

LACLEDE, 4309—Two connecting housekeeping rooms, 1st floor; all conveniences; no children. (5)

LAFAYETTE, 2612—Two light rooms for light housekeeping; all conveniences.

LAFAYETTE, 2615—Nicely furnished second-floor front room, $3; all conveniences; excellent car service.

LA SALLE, 1324—Newly furnished front room, suitable for 2 gentlemen; all conveniences; near 4 car lines and within walking distance from downtown. (7)

LAWTON, 3010—Newly decorated rooms, furnished or unfurnished; white people. (6)

LEE, 3907—Nicely furnished rooms; 25 minutes' ride downtown; rent reasonable. (6)

LINDELL BL., 3914—Desirable room for one or two gentlemen; steam heat; private family; reasonable. (5)

LINDELL BL., 3200—Beautiful second-floor rooms; two front; southern exposure; one with private bath; in refined home; refs. (5)

LOCUST, 2636—Light housekeeping rooms; all conveniences.

LOCUST, 3042—Nice, neat front single room, $1.50 per week; gas, bath and phone.

LOCUST, 2832—Nicely furnished front room; also one room for light housekeeping. (5)

LOCUST, 2215—Comfortable room; gentlemen or housekeeping; $2; small room, $1.

LOCUST, 2626—Large, newly furnished rooms; every convenience; hot-water heat; phone Bomont 1413.

LOCUST, 2821—Handsomely furnished heated sleeping rooms; phone and hot bath; clean beds. (1)

LOCUST, 2131—Steam-heated rooms for housekeeping or sleeping; hot bath, gas and phone. (2)

LOCUST, 2633—Three connecting rooms, furnished for housekeeping; large kitchen; no objection to children.

LOCUST, 3032—Housekeeping rooms; see these; modern conveniences; range, cabinet, refrigerator; bargain. Call evenings. (65)

LOCUST, 3119—Rooms for housekeeping $1.50, $3 and $4 week; modern and desirable. (6)

LOCUST, 2227—Nice steam-heated rooms for winter; come, be first and get one; just think, $1.50 and $2; hot water always; also housekeeping; children no objection.

LUCAS, 3217—Two nicely furnished connecting rooms, hot bath, furnished; $2 up.

LUCAS, 3130-3915—Furnished light housekeeping rooms; gas stove, phones, bath, laundry; $1.50 up. (8)

McPHERSON, 4132—Newly furnished room; steam heat, hot water; private family. Lindell 1690L. (5)

MADISON, 2903—Elegant front room, piano, bath, housekeeping permitted; every convenience.

MARKET, 1414—Large, airy rooms; all newly furnished; steam heat, fine bath rooms, tile floors, porcelain tubs, felt mattresses on every bed, large office and reading room, free stationery, centrally located; double, $3, single, $2. (8)

MARYLAND, 4123—Electric light, gas range, hot-water heat. Lindell 598L; $15 month. (5)

MISSOURI, 1760—Furnished room for gentlemen, with all conveniences.

MORGAN, 5081—Neatly furnished front room; suitable for one gentleman; reas.

MORGAN, 3500—Front furnished housekeeping rooms; 2d floor; gas stove; phone; laundry; bath; $2. (2)

MORGAN, 3326—Newly furnished housekeeping and sleeping rooms, laundry, heat, gas, bath, phone. (5)

MORGAN, 4132—Furnished, cheerful bedroom, kitchen, complete for housekeeping; [illegible] furnace heat. $4. (6)

MORGAN, 4060—Nicely furnished room, with alcove; all conveniences; furnace heat. Phone Lindell 3177.

MORGAN, 4027—Nicely furnished second-story front, also another with 4 windows; conveniences; reasonable.

MORGAN, 3214—Large furnished housekeeping rooms; gas stove; phone; steam heat; laundry; bath; $2.75. (2)

NINTH, 119 N.—Nice, clean, furnished room, with bath, from $1.50 to $4 a week. (5)

NORTH MARKET, 3728—3 rooms, second floor; $8 month.

OLIVE, 3113—Large, clean room, $2 week.

OLIVE, 3999D—Nicely furnished rooms. (2)

OLIVE, 3433—Furnished rooms, with or without housekeeping; reasonable. (6)

OLIVE, 3921A—Newly furnished front and connecting rooms; steam heat, bath. (5)

OLIVE, 3143—Hall room, nicely furnished; hot water and gas. (7)

OLIVE, 3962B—Nicely furnished rooms, steam heat, hot and cold water; Bell, Lindell 3515L. (5)

OLIVE, 2728—Three neatly furnished housekeeping rooms; one room, furnished, 3d floor; own home. (7)

OLIVE, 2823—2 connecting furnished hooms; 3 closets; water; gas range; respectable; no children. (5)

OLIVE, 3961A—Newly furnished rooms; stationary washstand, with hot and cold water; electric light and phone. (6)

OLIVE, 3105—Single rooms, furnished or unfurnished; elegant housekeeping rooms; newly furnished. (7)

OLIVE, 3710A—Steam-heated large, bright rooms, single or en suite; free phone; private family.

OLIVE, 1214A—New and neatly furnished, large, second-story front room, for 2 or 3 gentlemen; separate beds, gas, bath and all conveniences; very reasonable.

PAGE BL., 4445—Furnished rooms, second and third floors; all conveniences. (5)

PAGE BL., 5276—Southern exposed room, light; reasonable; phone; private family.

PAGE BL., 4544A—Desirable room for 1 or 2 employed; excellent table; hot bath, phone; reasonable. (7)

PAGE BL., 3520—Large second-floor front room; sleeping or light housekeeping; gas, bath.

PAGE BL., 3808A—Two nicely furnished rooms for light housekeeping; private family; southern exposure; all conveniences; $3.50 per week.

PARK, 2614—Two front connecting 2d-floor rooms, furnished for housekeeping; gas, bath. (6)

PARK, 1605—Furnished room for couple or gentlemen; conveniences; only $1.50, $1.75 week.

PINE, 3510—Elegant single and connecting rooms, completely furnished for light housekeeping; low rent. (6)

PINE, 3418—Second-floor front room, clean, all conveniences; telephone; furnace heat; people employed; reasonable rates. (1)

PINE, 2720—Nicely furnished first-floor room for housekeeping, kitchen adjoining, $2.50 per week. (5)

PINE, 2822—Neatly furnished housekeeping rooms, gas, hot bath, laundry, free phone. (7)

RAYMOND PL., 5014—Large front room; two gentlemen or ladies employed; all conveniences. Forest 8675. (91)

RAYMOND, 5025—Partly furnished third-story rooms, housekeeping; no children; Page or Suburban cars. (7)

ROOMS—Furnished for light housekeeping. Apply in store, 4627 Delmar bl. (5)

ROOMS—3 large rooms, use of bath; heat furnished free; $6.50 month. Box N-149, Post-Dispatch. (5)

ROOM—Nicely furnished room in private family, 15 minutes ride from town; handy to 3 car lines. Phone Sidney 2816R.

ROOMS—Large, newly furnished, 2 blocks from St. L. University; references; phone Lindell 5045. (7)

ROOMS FOR RENT—CITY

ROOM—Pleasant southern exposed room, owner's home, 3600 west; gentlemen only. Box Y-66, Post-Dispatch.

ROOMS—Family of two having handsomely furnished apartments, will rent to gentlemen 1 or 2 rooms; board optional. Monroe 676. (6)

ROOM—Nicely furnished; private family of 2; for 2 gentlemen employed; home privileges; modern; Northwest Taylor and Natural Bridge cars.

ROOMS—Two very desirable unfurnished rooms to rent to couples or ladies employed; steam heat, hot water bath and every convenience. Box N-31, Post-Dis.

ROOMS—Parlor and bedroom en suite for 2 or 3 gentlemen, beautifully furnished; new apartment, steam heat, telephone; west of King's highway; reasonable. Monroe 1305. (65)

RUSSELL, 2908A—Newly furnished rooms; all conveniences; private home; reasonable. Phone Grand 3701L. (5)

RUSSELL, 264—Two unfurnished rooms, second floor Bell phone; rent reduced; call afternoon.

ST. LOUIS, 4325—2 rooms, complete for light housekeeping, electric lights, bath, kitchen and toilet, both phones, $2.50 per week.

SHENANDOAH, 2016—Furnished room; all conveniences; reasonable. (5)

SIXTEENTH, 1439 N.—2 connecting, completely furnished housekeeping rooms; reasonable to respectable couple. (7)

SIXTH, 1220 N.—1 large room, furnished or unfurnished; cheap; apply after 6 p. m. (7)

TENTH, 1111 S.—Neatly furnished rooms for light housekeeping; bath.

TEXAS, 1640A—Furnished room for one or two respectable young men; private family.

THEODOSIA, 5875—Two connecting large rooms, for housekeeping; modern conveniences; terms reasonable.

THERESA, 522 N.—Nicely furnished rooms for gentlemen or light housekeeping.

THOMAS, 3060—Housekeeping room, for adults, as low as $1.50; take Wellston car.

THOMAS, 3062—Large front room, furnished, for housekeeping, $1.50; also hall room; no children.

UNION BL., 1309—Nice upstairs furnished rooms; private family; hot-water heat; free phone. (5)

VANDEVENTER, 11¼ S.—Furnished front room; also hall room, for gentleman; steam heat. (7)

VANDEVENTER, 1411 N.—Two furnished front rooms, housekeeping if wanted, bath, gas; private family.

WALNUT, 2732—Two neatly furnished connecting rooms for light housekeeping; bath; $15; white.

WARREN, 2583—Two rooms and kitchen; $11. (5)

WASH, 1803—Nicely furnished connecting and front rooms, gentlemen or housekeeping; $1 week up. (5)

WASHINGTON, 3426—Newly furnished rooms, bath, gas, hot water; free phone. (7)

WASHINGTON BL., 4132—Second-floor front room, for 2 or 3; free Bell phone. (8)

WASHINGTON, 2920—Large 1st-floor furnished room; steam heat; housekeeping optional; gas range. (5)

WASHINGTON, 3544—Nicely furnished housekeeping room; steam heat, hot bath; central location; reasonable.

WASHINGTON BL., 3938—Newly furnished second-floor alcove room, gentlemen only; every convenience; phone; reasonable. (7)

WASHINGTON, 3142—Large front rooms, newly furnished; continuous hot water; southern exposure; $2 up.

WASHINGTON, 2847—Nicely furnished rooms, for gentlemen or housekeeping; gas, bath, phone; hall room, $1.50.

WASHINGTON, 2828—Furnished rooms for light housekeeping; gas for cooking; $2.75 and up.

WASHINGTON, 2631—Two connecting rooms, $2.50; front room, $3; side rooms, $2, $2.50; hall room, $1.50; light housekeeping.

WASHINGTON, 4406—Nicely furnished 2d-story front room; suitable for 2 gentlemen; private family; all modern conveniences; Bell phone Forest 2235. (7)

WEST BELLE PL., 3956—Furnished rooms for light housekeeping and other rooms.

WEST BELLE PL., 3927—Let's locate you for light housekeeping. Lindell 1170R, Delmar 3386L.

WEST BELLE PL., 4106—Housekeeping rooms; gas range, refrigerator, free phone, hot bath, laundry. (5)

WEST BELLE PL., 4104—Front, adjoining rooms, housekeeping, also single front room; housekeeping. Lindell 2645. (5)

WEST BELLE PL., 4191—Two connecting south rooms, all conveniences; steam heat; single or en suite, for gentlemen; private family. (12)

WEST BELLE PL., 4191—Two large, connecting front rooms and bath, southern exposure; single or en suite; private family; free phone. (11)

WESTMINSTER PL., 3925—Nice 2d-floor rooms; single or en suite; hot water, electric light, free Bell phone, furnace heat; private family. (6)

WESTMINSTER PL., 4122—Furnished rooms; southern exposure; housekeeping; modern conveniences, gas range, free Bell phone. (5)

WHITTIER, 505 N.—Nicely furnished room, steam heat; electric light; free Bell phone.

WRIGHT, 1940—3 rooms; gas; $10. (7)

FOR COLORED

EWING, 919 N.—Neatly furnished hallroom for gentleman, with all conveniences.

LAWTON, 3019—One furnished second-floor front and two unfurnished rooms for colored; cheap.

WASHINGTON, 2628—Large furnished basement room for small colored family; conveniences.

ROOMS WITH BOARD—CITY

ALBION PL., 2354—Two new, swell, furnished 2d-story front rooms; bath adjoining; German table; furnace; modern; private; one or two gentlemen. (5)

BARTMER, 5727—Two desirable second-story rooms, with best table board; Suburban, Page cars. (7)

BARTMER, 6016A—Single or double room, with board or breakfast; private; Page, Hamilton or Hodiamont cars. (5)

BLAINE, 3674—Nicely furnished rooms, with good table board. (89)

CABANNE, 5209—Second-floor south front room and board; table best; phone unlimited; two baths; modern home; ½ block Hodiamont cars. (2)

CATES, 5616—Large, handsomely furnished room; steam heat, good board; refs. (7)

CLAYTON, 4535A S.—Wanted, a few table boarders, in select private family; home cooking. (5)

COOK, 3652—Large second-floor front for two; all conveniences. (80)

COOK, 4516—Well-furnished 2d-floor front room, first-class board; clean, comfortable, reasonable. (5)

DELMAR BL., 3891—Large second-floor southern front room, with alcove; good board; modern conveniences. (6)

DELMAR, 3861—Nice front room, with board, for two; Bell phone.

DELMAR BL., 4050—Newly furnished front room and board; all conveniences; phone; private family; $5. (5)

DELMAR BL., 4187—Large front room, with board for 2 gentlemen; separate baths; private family. (6)

DELMAR BL., 4215—Large room, with board, to share with young man; home-like and all conveniences; reference.

DELMAR BL., 4050—Newly furnished front room and board; all conveniences; phone; private family; $5. (6)

DELMAR BL., 3706—Newly furnished rooms; modern conveniences; steam heat; excellent table; free phone; terms reasonable. (6)

DELMAR BL., 3818—Double and single room with board; gentlemen; all conveniences; private family; references. (7)

DELMAR BL., 4267—Beautiful front rooms; home comforts and table; steam heat; reasonable.

DELMAR BL., 3907—Wonderful opportunity; called away after having engaged room and board for month in advance; beautiful, large double room, excellent meals, regular rate exceptionally low. Marriott. (5)

DILLON, 1116—Good board, single or double rooms; hot bath, furnace heat. Central 9658R.

EASTON, 5349—Wanted to board, infants or small children; mother's care; price reasonable.

EVANS, 4080A—Room and board for two; home comforts; all conveniences; Forest 3798.

FOLSOM, 3633—Rooms, entire 2d floor; hot water, electric light, free phone; $10, $12 and $15; breakfast optional; with owner. (57)

FOUNTAIN, 4949—Beautiful furnished rooms opposite park; pleasant, congenial place for refined persons; first-class table and service; reasonable. (7)

GEYER, 2735—Board and room in private family; one gentleman; every convenience; phone; reasonable. (5)

GRAND-LACLEDE HEIGHTS, [illegible] Laclede av., west of Grand; large, beautiful place, highest point in city; cool as any summer resort; large, fine lawn, one of the most handsomely furnished boarding houses anywhere; elegant rooms, lovely dining room, meals the very best; parlor, library, free poolroom, shower baths, tennis courts, etc.; catering to gentlemen only; ladies served with meals; most delightful substitute for young men with distant homes; man wants but little here below, but wants that little good; appreciative persons will find it here; terms will surprise you. Phone Lindell [illegible]. Finding present quarters inadequate, am furnishing an annex in most elegant style; everything new; highest quality. Oliver Hall, proprietor. (7)

HAMILTON, 11[illegible]—Beautiful rooms, second floor; splendid neighborhood; breakfast if desired; reasonable.

HAMILTON, 1270—Large second-story front room, modern conveniences, excellent board; reasonable; Forest 738. (5)

HENRIETTA, 2722A—Gentlemen or couple; lovely rooms; conveniences; excellent table. Phone Grand 428.

ROOMS WITH BOARD—CITY

HICKORY, 939A—Neatly furnished room and board; two ladies or gentlemen; $4.50 per week; private family.

HICKORY, 1800—Large front room, with breakfast and supper, Sunday dinner; for two gents; $16 per month; hot bath, gas; also single room.

KING'S HIGHWAY, 815 N.—Nicely furnished rooms, with board; all conveniences; free phone. (5)

KING'S HIGHWAY, 1236 N.—Well-furnished room, electricity, excellent table; Bell phone 1236 N. King's highway. (5)

KING'S HIGHWAY, 1244 N.—Room and board for couple or 2 gentlemen; Bell phone; excellent table; all conveniences; Page cars. (7)

KING'S HIGHWAY, 2665 S.—Opposite Tower Grove Park; beautifully furnished rooms, electric lights, large lawn, tennis court, cow, fresh eggs. Grand 2913. (4)

LACLEDE, 4452—Furnished room, with board, for two gentlemen only. (6)

LACLEDE, 3470—Rooms with board, $3.50 to $4.50 per week; home comforts. Central 9262X. (6)

LAFAYETTE, 1821—Rooms, with or without board, for couple or 2 gentlemen. (6)

LAFAYETTE, 2146—Elegantly furnished front room, running water, electric light, good board; phone. (7)

LAFAYETTE, 2002—Opposite park; neatly furnished 2d-story front; other rooms; first-class board.

McPHERSON, 4390—Large, well furnished front room, with board. (7)

McPHERSON, 4708 (Monmouth Inn)—Suite of 2 rooms, with private bath; good board. (5)

McPHERSON, 4263—Desirable south front room, board; steam heat, electric lights; Olive cars. (5)

MAPLE, 5428—Extra large rooms, first-class board; suitable for 2. Forest 3379.

MAPLE, 5428—Newly decorated, comfortable rooms; best board; Suburban and Page cars. Forest 3379. (7)

MAPLE, 5943—Front room; party owning home; everything convenient; Sunday meals if desired; gentlemen. (5)

MISSISSIPPI, 1536—Room, board; separate beds; hot-water heat; facing Lafayette Park; phone. (7)

MISSOURI, 1515—Furnished room with board; all conveniences; also stable with living rooms; reasonable. (7)

MISSOURI, 1615—Second-story front room, with board; opposite Lafayette Park; refs. (7)

MORGAN, 3501—Elegantly furnished room; excellent board; hot bath, Bell phone, electric light. (4)

MORGAN, 4323—Clean, comfortable rooms; good meals; reasonable terms; meals only if desired. (c8)

OLIVE, 3853—Finely furnished rooms; steam heat; private family; board if desired. (2)

OLIVE, 2706—Clean rooms and board; home cooking; hot bath, phone; $4 per week.

OLIVE, 3506—Steam-heated rooms with board. (6)

OLIVE, 4724A—Room and board, quiet place; excellent table; call at once; all conveniences; reasonable; married couple or gentlemen; Forest 1862. (7)

PAGE BL., 5031—Room, with board, 2 men or ladies employed. Forest 4304.

PAGE BL., 4656—Neat, cozy room; splendid meals; home privileges; private family. (7)

PAGE BL., 4727—Large, beautifully furnished southern front room; modern; first-class meals; reasonable; phone. (89)

PAGE BL., 3719—Beautiful second-story front; also single room; board optional. Lindell 1847. (7)

PAGE BL., 4727—Nicely furnished rooms, every convenient; excellent meals; Bell phone; very reasonable. (5)

PARK, 2622—Large front room for 2 gentlemen; modern conveniences, phone; board optional; reasonable. (5)

ROOM AND BOARD—For lady employed; private family; $3.50. Box Y-28, P.-D.

ROOM AND BOARD—For employed people; 4300 block Maryland. Phone Lindell 4481.

ROOMS AND BOARD—With or without private bath; good board. Hotel D'Arles, Morgan and Walton.

ROOM AND BOARD—Second-story front room for 2; private family; free telephone, piano; good neighborhood; South Side; $50. Box F-145, Post-Dispatch. (7)

ROOM AND BOARD—Large alcove room for two gents, with first-class table, west of King's highway; private family. Box T-67, Post-Dispatch. (59)

ROOM AND BOARD—In private family, for couple or lady; telephone; hot-water heat; 3 car lines; reasonable. Box N-104, Post-Dispatch.

ROOM AND BOARD—Large front room, for two gentlemen, with or without board; modern conveniences; German cooking. Telephone Cen. 9176J. (6)

ROOM AND BOARD—Second-story front room, southern exposure; excellent board; reasonable; near Lafayette Park. Victor 629.. (5)

ROOM AND BOARD—Second floor, southern ..ed room, suitable for 2; excellent table, steam heat; Lafayette Park district; $40 month. Sidney 1655L. (8)

ROOM AND BOARD—Choice board, for 2 gentlemen or refined couple; elegant, light room, hot-water heat; choice location; private family; West End; $16 per week. Phone Forest 6738. (7)

ROOM AND BOARD Wtd.—In strictly private family; no other boarders; in Cabanne district, between Delmar, Suburban track; by gentleman employed; must be reasonable. Box F-52, Post-Dispatch.

RUSSELL, 3971—Light, comfortable room, with good board, for two gentlemen; private family. Phone Grand 3227. (2)

ST. LOUIS, 4936A—Neatly furnished room and board for gentlemen; private family.

THOMAS, 3060—Board and room, $4; cheaper if two in room; take Wellston car.

WASHINGTON BL., 4956—A large southern room, with board; reasonable. (5)

WASHINGTON BL., 3895—Furnished rooms with good board; reasonable.

WASHINGTON BL., 4033—2 rooms with board; all conveniences; references. (6)

WASHINGTON BL., 3930—Furnished rooms; private family; board optional; all convs. (7)

WASHINGTON BL., 3815—Nicely furnished rooms, with board; all conveniences; terms reasonable. (7)

WASHINGTON BL., 4261—Rooms, with board; free phone service; newly furnished; reasonable. (1)

WASHINGTON BL., 3936—Second-floor room, with board; all conveniences; free phone; private family. (80)

WASHINGTON BL., 4946—Two rooms, with board, for couple or gentlemen; Bell phone; two cars. (5)

WASHINGTON BL., 4684—Furnished rooms, good table; phones, steam-heat, also table board; reasonable. (73)

WASHINGTON BL., 4604—Furnished rooms; good table; phones; steam heat; also table board; reasonable. (7)

WASHINGTON BL., 4111—Desirable room for 1 or 2; excellent table; all conveniences; reasonable. (5)

WASHINGTON BL., 3934—Rooms with good board; modern conveniences; free Bell phone; gentlemen or couple.

WASHINGTON, 3335—Two lovely front rooms, alcove, nicely furnished; excellent board.

WASHINGTON BL., 4960—Exceptionally nice room, with board; one or two persons; opposite Washington Hotel. (5)

WASHINGTON, 4269—Second-floor front room for couple or gentlemen employed; good board. (2)

WASHINGTON BL., 4028—Light, airy room, newly decorated and furnished, second floor, unlimited supply hot water; superior board; suitable for gentlemen or ladies employed; also one single room. Phone Lindell 1486. (7)

WEST BELLE PL., 4349—Front room; good table; modern; $5 for one, $8 for two.

WEST BELLE PL., 4400—Nicely furnished 2d-floor front room; board; free phone; conveniences; no flat; near 3 car lines. (7)

WEST BELLE PL., 3927—Let us locate you; board $3.25 up weekly; transient meals, 15c; both phones. (2)

WEST BELLE, 4056—Furnished rooms in private family; board optional; all modern conveniences; for gentlemen or ladies employed; reasonable; references exchanged. (7)

WESTMINSTER PL., 3818-24—Beautiful front rooms, single or en suite; excellent board; first-class location. (6)

WESTMINSTER PL., 3815—Will accommodate 3 gentlemen for meals only; terms reasonable; good board; free phone. Lindell 2174. (80)

WESTMINSTER PL., 3712—Large 2d-floor front and south rooms; excellent board; beautiful location; refined home; convenient to business; reference required.

WEST PINE BL., 3694—Handsomely furnished second-story convenient rooms; reasonable. (5)

WEST PINE BL., 4252—Desirable rooms, in beautiful home; table first-class. Phone Lindell 4818. (73)

WEST PINE BL., 3636—Board and single and double rooms; first-class accommodations; reasonable. (5)

WICHITA, 4533A—Nicely furnished front hall room for gentleman who appreciates home comforts; board optional. Bell phone. (6)

HOTELS

PARKHURST HOTEL, 228 N. Taylor, Forest 6580; 2 blocks from Forest Park. (c8)

THE DUDLEY

4945 Lindell bl.; family hotel; popular prices; first-class accommodations; phone in each room. Telephone Lindell 5300. (c56)

ROOMMATES WANTED

ROOMMATE Wtd.—3756 West Pine bl; share room with young man; good board; fine location; reasonable. (5)

The Post-Dispatch is the only evening newspaper in St. Louis that receives or publishes news gathered by the Associated Press.

Houses, Flats, etc.

FLATS FOR RENT

ARSENAL, 3525A—Detached 6-room flat; finished in oak throughout; screens, fixtures, furnace and every modern convenience; rent $32. G. L. ZIMMERER, 202 Liggett Bldg. (c6)

BAYARD, 1359A—Three-room flat; all conveniences; $13. (5)

BELLEGLADE, 2400—New, modern 5-room flat; screens, shades, chandeliers; rent $18; large yard. (8)

BLACKSTONE, 1388A—New 6-room modern flat; shades, fixtures, etc.; only $27; open.

BLACKSTONE, 1469—Four-room flat; combination fixtures, bath, good furnace, newly decorated; convenient to Wellston cars; rent $20.

BROADWAY, 1915 S.—4 rooms and 2 rooms. Inquire 2721 Utah. (6)

BROADWAY, 9215 S.—4 rooms and 2 rooms. Inquire 2721 Utah. (6)

BROADWAY, 9213 S.—5 rooms, cheap. Inquire 2721 Utah. (7)

BROADWAY, 1913 S.—5 rooms; cheap. Inquire 2721 Utah. (7)

CABANNE, 5537A—Seven large, light rooms; steam heat, hot water, janitor service; modern in every respect; $55 per month. (c5)

CLARA (southwest corner Wells)—Upper 5-room flat; bath, furnace; low rent; under $22. (6)

COMPTON, 721 N.—3 rooms, bath, $10. HOWARD GAMBRILL & CO., 917 Chestnut. (c)

COMPTON, 1548 S.—Flat, 4 large, light rooms and bath; good neighborhood; reas.

EAST GRAND, 2018A—Beautiful 2-room flat; reception hall; bay window; bath; only $12. (5)

EASTON, 4732A—Five large, bright rooms; bath, fixtures, etc.; rent $19; open. (5)

EASTON, 4336-4340A—Rent reduced, $15 and $16; 5 rooms and bath; will decorate to suit. WATT REALTY CO., Robert Fears. (c7)

FLAD, 4036A—5 rooms, 2d floor; 3 rooms on 3d floor; bath, furnace; laundry; $27.50. (80)

HUMPHREY, 4263—Elegant 3-room flat; $12. (2)

HUMPHREY, 3649A—Four rooms, tile bath; new, hot-water heat, combination fixtures.

ILLINOIS, 3703—Large 3 or 4 rooms; bath, gas, laundry; fine location; cheap; be convinced.

KENNERLY, 4776—Modern 3-room lower flat; $16.

KENNERLY, 5968—2 lovely flats, 3 rooms each, $10; open; porches good location; Hodiamont car; last tenant 3 years. (c)

LACLEDE, 3664A—Seven rooms, bath, laundry, shades, screens, water, heat furnace, fixtures, gas stove. Inquire 3503 Market.

LACLEDE, 4924—Steam-heated flat, hot water, hardwood floors and janitor service; unexpired lease of one year. Call at above address or phone Monroe 58. (4)

LINDELL PARK 5 AND 6-ROOM FLAT.
4022A Lexington av.; fine, new flat; six light rooms, furnace, tiled bath, screens, shades, fixtures; modern; rent, $31.

McMILLAN, 4606 (upstairs)—6 rooms, bath, screens, furnace, janitor service; rent $30. EMANUEL WEIL, 512 Security Bldg. (c8)

McPHERSON, 5202—Six rooms, tile bath, Dutch dining room, gas range, every convenience; will decorate to suit. SAVINGS TRUST CO. (c5)

MAFFITT, 4266—Five-room flat; all modern conveniences and newly decorated. Delmar 3459.

MANCHESTER, 3419-21—Upper and lower flat; rent reduced to $10; open. (7)

MAPLE, 5953—Lower detached flat, 6 rooms, reception hall; newly decorated; open. (5)

MARCUS, 3724—Flat; 3 large, light, clean and quiet rooms; modern; bath, 4 closets, medicine chest, slate sink, combination fixtures, screens, shades, large porches and laundry; rent $15; open; Natural Bridge cars. (c5)

MISSISSIPPI, 1740—Three large, bright, airy rooms, with reception hall.

NEWSTEAD, 4120A N.—Four rooms and bath; laundry, gas and electric; rent reduced to $15. (65c)

OSAGE, 2702-2704—Three rooms, tile bath, screens, shades and fixtures; all convs. (c96)

PAGE BL., 4310A—3 large rooms, excellent order, copper screens, gas fixtures, shades, porcelain sink, janitor service; $15; open. M. MACBETH REALTY CO., 1009 Chestnut st. (c8)

PESTALOZZI, 3506—Five large, light rooms, 1st floor; combination fixtures and shades. (4)

PLYMOUTH, 6300 (corner Delaware)—Three large rooms, newly decorated; bath; three closets, gas fixtures, screens; rent $15 and $16.50; open. (57)

PLYMOUTH, 5964—Light, commodious, modern, upper flat, 6 rooms, 6 closets; every modern convenience; quiet, delightful surroundings; Page car; open.

RIDGE, 5335A—6-room flat; light, airy; all modern conveniences; reasonable rent. (5)

RIDGE, 5134—Six bright, airy rooms, hot water heat, Dutch dining room; mod. (6)

RUTGER, 4439—Four bright rooms and bath; gas grate, hot water; open; $17. (5)

ST. LOUIS, 2843A—Five rooms and bath; newly decorated; $20. (4)

SHAWMUT, 1424A—Five-room flat, bath, furnace; will rent reasonable.

TENNESSEE, 4415—Three bright rooms; gas, water. (5)

TEXAS, 1638—Six rooms and bath, 2d floor; near Lafayette av.

THRUSH, 2439—New 3-room brick flat, water and gas; rent $8. (76)

TWELFTH, 2350 S.—Six large, comfortable rooms, bath, etc.; $25. MACBETH, 1009 Chestnut; Main 4791. (c8)

WARREN, 2527A—Modern 5-room flat; gas, bath, fixtures, etc. CLAUDE E. VROOMAN, 108 N. 8th. (c8)

WASHINGTON BL., 4530A—Six rooms, tile bath, Dutch dining room, every convenience. SAVINGS TRUST CO. (c5)

WASHINGTON BL., 4753A—Modern 6-room flat, bath, furnace, etc.; in excellent order; rent $30. JOHN McMENAMY I. & R. E. CO., 1308 N. Grand av. (c8)

WELLS, 5136A—We must rent this flat; 6 rooms, bath, furnace; rent $22.50. JOHN McMENAMY I. & R. E. CO., 1308 N. Grand av. (c8)

WEST END, rent reduced, $20 for 5 rooms, hot-water heater. 5204 Theodosia; open. (5)

WOODLAND, 7542 (Maplewood)—Three-room flats, newly decorated; $8 per month. (8)

GOOD 6-ROOM FLAT.
4474A Morgan; bath, furnace, etc.; in good order and kept so; reduced to $27.50. PAPIN & TONTRUP, 626 Chestnut st. (c)

FURNISHED FLATS FOR RENT

JEFFERSON, 2632 S.—Lady having nicely furnished modern flat, wishes to share same with couple. (76)

FLAT—Wanted, lady or gentleman to share flat of 6 rooms, in West End; 3 car lines. Box F-132, Post-Dispatch. (7)

LACLEDE, 3759—Three-room furnished flat in private family; all conveniences; nice, light rooms.

WEST BELLE PL., 4401—Furnished three-room flats; each complete for housekeeping; fine location. (c3)

FLATS WANTED

APARTMENT Wtd.—4 rooms, steam heated, by couple; must be reasonable. Box Y-94, Post-Dispatch. (c2)

FLAT Wtd.—Three or four rooms, furnished or unfurnished; west of Grand; Hodiamont car. Box F-157, Post-Dispatch.

FLAT Wtd.—Couple wants 4-room flat, South Side; furnace; preferably new; by Oct. 1; rent less than $25. Box N-99, Post-Dis (76)

FLAT Wtd.—A 7 or 7 room flat or dwelling; furnace, gas and electric light; if flat, second floor; between Lafayette, Meramec, Grand and Jefferson. Box F-11, P.-D.

FURNISHED FLATS WANTED

FURNISHED HOUSE Wtd.—Or flat; 7 or 8 rooms; between 4500 and 6000 west; to rent for between $50 and $60; to take possession about Oct. 1. Answer immediately. Wm. L. Fox, 1246 N. King's highway.

FURNISHED HOUSES FOR RENT

FURNISHED HOUSE—Ten large rooms, completely furnished; winter or longer; 3600 west. Box Y-64, Post-Dispatch. (89)

ROOM AND BOARD—Furnished 5-room cottage and bath for $6 per month; lady. Delmar 3952X.

HOUSES WANTED

COTTAGE Wtd.—Five or six rooms, with bath, near 7th, Broadway or Cass car, 3134A S. 7th st.

FURNISHED HOUSES WANTED

FURNISHED HOUSE Wtd.—Or flat, for winter. Mrs. F. A. P., 1226 Clara. (c)

SUBURBAN PROPERTY FOR RENT

FLAT—Four rooms and bath; rent $10; near school. Phone Marshall 182R. (34)

FLAT—Maplewood, modern, 4 rooms, bath, basement, yard, lawn; fine location. Apply 7442 Hazel.

FLAT—At Edgebrook; 5c fare; 1 block from street cars, 1 block from Missouri Pacific; $11 month. 4663 Delmar bl. (7)

STORE—And 6 rooms, good transfer corner; Page and Creve Coeur Lake lines; cheap rent. O'Reilly, 1134 Chestnut. (6)

FOR LEASE

SECOND, 525 N.—13,000 square feet; first-class condition; granitoid cellar. Apply to A. D. CUNNINGHAM, room 1108, 413 Pine. (c8)

WASHINGTON, 1334 (s. e. cor. 14th)—Storeroom, 18x50 feet; with or without rooms above; used for drug store for 25 years. A. D. CUNNINGHAM, room 1108, 413 Pine. (c8)

APARTMENTS

Steam-Heated Apartments

High-grade apartments with elegance, luxury and comfort; janitor service, hot water and steam heat furnished; decorate to suit; open daily. See the janitor.

THE ROYAL AND CARLETON,
5592-5598 Waterman av.
Seven rooms; shower bath, large individual porches, brick garage; rental $85 to $90.

THE REGAL,
5560 Waterman av.
Six rooms and bath with shower; brick garage; rental $70 and $75.

THE KNICKERBOCKER,
S. E. Cor. Taylor and McPherson.
Lovely suites, 6 rooms and bath; large living rooms; rental $60 to $70.

THE EUGENIA,
326 North Euclid.
Third floor north; eight rooms and bath; rental $65.

THE MARION,
5322 Von Versen.
Six rooms and bath, first floor west and third floor east; rental $60; possession Oct. 1.

4348 LINDELL.
8 rooms and bath, second floor; garage; rental $70. Possession Oct. 1.

THE LOUISE,
S. W. Cor. Lindell and Vandeventer.
Four and five rooms and bath; rental only $40 to $50 per month.

THE VON VERSEN,
S.W. Cor. VonVersen and Goodfellow.
5806 Von Versen; first floor west and third floor east; 6 rooms and bath; large living roms; rental $50 to $65.

THE SAN MARCO.
5108-5140 Delmar Bl.
Four and five rooms and bath; rental $40 to $45.

THE KING'S HIGHWAY,
N.W. Cor. Maple and King's Highway
Only one suite left; second floor, 5 rooms and bath; rental $45. See janitor.

THE CHAMBERLAIN,
5503 Vernon av.
Third floor west, 4 rooms and bath. Possession Oct. 1. Rental $40.

THE SYLVANIA,
858 Hamilton av.
Second floor north; 5 beautiful rooms; rental only $50.

THE HOEFER,
5845A Von Versen.
Detached building, second floor; 10 rooms and bath; rental $70.

Weisels-Gerhart Real Estate Co.
104-06 N. EIGHTH ST.
Main 4558; Central 5601.

Steam-Heated Apartments With Garage Privileges
"THE REGAL"
5560 Waterman Av.

Attractive suites, 6 rooms and bath with shower. Rentals reduced to $70 and $75 per month. See East apartment first floor for inspection. Second and third floor suites will be vacant Oct. 1.

WEISELS-GERHART R. E. CO.
104-106 N. EIGHTH ST.
(c96)

BERLIN AV. APARTMENT.
6021; best modern apartment at lowest price; only 3 left; Olive-University car ½ block south. Phone Main 2686 at once for reservation. STORM & FARISH, 119 N. 8th st. (c6)

COMPTON, 1120 N.—Steam-heated apartment of five rooms, bath, etc., at low rent of $30 for winter and $25 for summer. JOHN McMENAMY I. & R. E. CO., 1308 N. Grand av. (c8)

DELMAR BL., 5577 (Rappahannock)—Fireproof apartments; steam heat and modern, 4, 5 and 6 rooms, $30, $50. Long; phone Forest 7758. (c8)

KINGSBURY, 6016—Six rooms, tile bath, steam heat, hot and cold water all the year around, speaking tubes, separate laundries, combination fixtures, hardwood floors, large lawn and plenty of light; janitor service; open; $50. (c8)

PAGE BL., 5024A—7-room modern apartment, hot-water heat and hot-water service, hardwood flors, screens, shades, combination fixtures, gas stoves, separate laundries, janitor service; $60. (7)

Furnished Apartments.
McPherson and Taylor Avenues.
We have beautifully furnished apartments in this up-to-date building; 4 or 5 rooms; best location in the city; have manager on premises, show them to you at any time. VROOMAN REALTY CO., 519 Third National Bank. (c96)

THE CLEMENS
S.W. Cor. Clemens & Goodfellow
Exclusive Residence Section.
Beautiful new 6-room, also 7 and 8 room apartments; every known modern convenience; every room large and light; steam heat, hot water, vacuum cleaning system and maid service; exquisite decorations to suit; special inducements to first-class tenants. See manager at building or call or address DYAS REALTY CO., 107 N. 9th st. (c65)

Vrooman Apartments
McPherson and Taylor Avs.
Best-located apartments in St. Louis; high-class neighborhood and convenient to cars; elegant and convenient; suites of from 4 to 7 rooms in this modern, fireproof apartment building; all conveniences, hot and cold water, heat, janitor service, refrigerators, gas stoves and grates, burglar-proof wall safes, screens, awnings, shades. See manager at building any time or J. I. EPSTEIN, 617 Chestnut st. VROOMAN REALTY CO., 519 Third National Bank. (c96)

RODHAM APARTMENTS
Just completed; 4 and 5 rooms; only two apartments left; every room an outside room, unusually large and light; southern and eastern exposure; hardwood floors throughout, thoroughly deadened; house phones, lockers, cabinet gas ranges, copper screens, shades; decorated to suit; rent low, including heat and janitor service; open daily for inspection; 5701 Julian av. (Page car.) LEIGH BROS. R. E. & I. CO., 745 Frisco Bldg. Main 1818, Main 4551, Central 359

BEAUTIFUL APARTMENTS FOR LEASE IN THE "KNICKERBOCKER"
S. E. Cor. McPherson and Taylor.
Special Inducements This Month.
Attractive suites, 6 rooms and bath, with all modern features. Rentals, $60 and $65 per month. Open daily for inspection. See janitor. Very convenient location. High-class residence district; 2 blocks from main Olive car line.
Weisels-Gerhart R. E. Co.
104-106 N. Eighth St.

FOR COLORED PEOPLE

MAFFITT, 4318-20A—To colored, nice 2-room flat, reduced to $8.50. John R. Lanigan & Bros., 4459 Easton. (c7)

DWELLINGS FOR RENT

BELL, 3322—Seven-room house; furnace; $25. See McMENAMY, 1308 N. Grand av.

BERNARD, 2652—Six-room dwelling; stable for 8 horses; also wagon yard.

CARPENTER PL., 717—Block east of Vandeventer av., on Morgan; gas, bath, furnace; $27.50. (c8)

CHOUTEAU, 3521—Three rooms and basement; brick cottage; rent reasonable.

COOK, 3668—Eight-room house; has stable; $30; open all day for inspection.

COOK, 3843—Modern 8-room dwelling; bath, fixtures, screens, etc. CLAUDE E. VROOMAN, 108 N. 8th st. (c8)

COTTAGE—For rent, new brick, 4 rooms, bath, gas; large front and back yard; furnace heat; owner has farm in country; to careful tenants $10 per month; located west of Grand av. Box N-129, Post-Dispatch. (5)

ETZEL, 6122—Seven rooms, reception hall, attic; all conveniences; Page or Hodiamont cars; open. (1)

FRANKLIN, 3104—Ten rooms and bath, cheap.

MADISON, 2937—Six-room house, bath, every convenience.

MARYLAND, 4206—Modern 9-room dwelling, furnace, fixtures, screens, etc. CLAUDE E. VROOMAN, 108 N. 8th st. Phones Main 596, Central 880. (c8)

MAFFITT, 5730—4-room cottage, grape arbor, fruit trees; gas fixtures; $14. (7)

MISSISSIPPI, 1312—Seven-room house, with bath; in first-class condition. (7)

MORGAN, 3315—West End; rent reduced, $30; 10 rooms, bath, furnace. Open. (7)

DWELLINGS FOR RENT

MORGAN, 5175—A 9-room modern residence, with good stable; will be put in first-class repair for reliable tenant. Bell phone Webster 968. (c89)

OLIVE, 4329—Modern 8-room, well-arranged residence; open for inspection. (c8)

SPENCER PL., 6205—Neat 3-room cottage; water, gas, cemented laundry; $10.

SPRING, 26 N. (bet. Pine and Laclede)—8 nice rooms, reduced $28, worth $35. HOWARD GAMBRILL & CO., 917 Chestnut. (c)

TOWER GROVE, 4527—Cottage, 4 rooms, attic, gas, water, range, large yard, $13. (7)

WASHINGTON BL., 3889—A modern 8-room dwelling, in first-class condition; nice granitoid basement; furnace heat; keys 3887. FISHER & CO., 714 Chestnut st. (c5)

WASHINGTON AV. RESIDENCE.
4473 Washington; first-class 12-room house; hot-water heating, reception hall, etc.; in good order; lease to responsible tenant. PAPIN & TONTRUP, 626 Chestnut st. (c)

WEST BELLE PL., 4009—Ten rooms, furnace heat; will decorate to suit; rent $35. SAVINGS TRUST CO. (c5)

WESTMINSTER PL., 4701-4712-4719-4752-4753—New, beautiful, high-grade houses; 9 and 10 rooms; 1 and 2 baths; large living-rooms; lease. HOWARD GAMBRILL & CO., 917 Chestnut. (c)

WEST PINE BL., 4253—9-room house, fixtures, all conveniences; apply 4251 West Pine. (7)

3110-12 SCHOOL ST.
Two fine 6-room houses, bath, hot, cold water, newly dec.; rent $21 to good tenant. J. C. LULLMAN, 1216 Chemical Bldg. (c59)

I WILL LEASE
My beautiful home, 2105 Adelaide av., corner property, with everything complete; 8 large rooms and bath; lot 65x146; fine lawn, with all kinds of fruit and flowers; must be seen to be appreciated. Mrs. D. C. Schroeder, Kinloch 8792L. (7)

DWELLINGS.
4054 Morgan, 6 rooms and bath, $22.50.
4056 Morgan, 7 rooms and bath, $25.
Will decorate to suit.
CORNET & ZEIBIG. (c16)

FOR RENT.
DWELLINGS.

5535-39-41-46 Vernon av.	$32 50
5548-53 Vernon av.	35 00

(Seven rooms, bath, furnace, fixtures.)
These houses are to be painted on outside and put in first-class condition; will be decorated to suit tenant.
Rutledge & Kilpatrick Realty Co.
715 Chestnut St.

Brand New Modern 7 Room Dwellings
Furnace, tile bathrooms, marble sinks, combination fixtures, all highly decorated.

2606 Union av.; rent	$40 00
2616 Union av.; rent	40 00
2620 Union av.; rent	40 00
2624 Union av.; rent	40 00
5227 Spalding av.	30 00
5241 Spalding av.	30 00
5222 Northland av.	28 00
5226 Northland av.	28 00
5232 Northland av.	28 00
5238 Northland av.	28 00

FRANK W. SCHRAMM, 802 Chestnut. (c5)

TO LET—BUSINESS PURPOSES

BARTMER, 6141—Good location for tailor shop; reasonable rent; 2 rooms in rear.

CHOUTEAU, 1914—One large store and living rooms in rear.

MARKET, 1502—An excellent opportunity for a first-class restaurant in connection with 100-room hotel. (c8)

OFFICES—Choice, in Everett building; Boyle and Maryland; reasonable; heat, light; telephone Delmar 90. (8)

SECOND, 918-20 N.—For rent or lease, first floor, 45x100; freight elevator, electric light, railroad switch, etc. (c8)

STORE—Adjoining theater; suitable for candy or millinery store. Apply manager Victor Merc. and Amusement Co., corner Gravois and Victor. (6)

STORE—In leather and shoe finding business for 30 years; owner retired; first-class location. Address F. E. Peto, 917 Harrison st., Davenport, Io. (c2)

STORE—North Market and Bacon; large, corner; finest location in city for bakery; established 20 years; no delivery; patent bake oven; 6-room flat 2d floor; rent reasonable. P. J. CAVANAUGH, 1437 N. Grand av. (c)

Attention! For a Physician.
Ideal location for a doctor or dentist; new, modern, steam-heated corner apartment; 5 rooms; traffic place; business center; rent reasonable; corner Vandeventer and Shenandoah. Inquire 2254 S. Vandeventer. (6)

CORNER STORE CHEAP
$35 per month will rent good corner store and four rooms and bath above; suitable for any business; central West End. JOHN McMENAMY I. & R. E. CO., 1308 N. Grand av. (c80)

Light, Bright, Cheerful
OFFICES
IN THE
NEW SAWYER BUILDING
810-12 CHESTNUT.
Apply Room 207. (c7)

Real Estate

REAL ESTATE CARDS

YOU can do away with the large speculator's profit by having us build you a home in the Shaw tract; see us about our special home-building plan by which you can have just the kind of a home you want, with the best of material and workmanship. We make you a price on lot and house complete; no charge for making building loan; only small cash payment required. Call at our office and look over our plans of 6 and 7 room homes. PAUL JONES & CO., 708 Locust st. (c)

REAL ESTATE EXCHANGE

VACANT PROPERTY Wtd.—For exchange, new double 4 and 5 room flat building, all conveniences, steam heat, etc., corner lot, 47x126; rents $1440; will exchange for good vacant. Box A-167, Post-Dispatch. (c5)

FLAT—For sale, 7542 Woodland, Maplewood; frame flat for 4 families; rent $400; price $2750; only $300 cash, balance $25 monthly; will take anything of value as first payment. Owner 219 Chestnut. (8)

ROOMING HOUSE Wtd.—Will exchange $1000 equity in 6-room frame house in fastest-growing subdivision in city, for good boarding or rooming house or furniture. Box Y-118, Post-Dispatch.

BUILDING—6128 Waterman; 3 stories; containing 3 apartments of 5 rooms each; 53x130; rents $1584 year; d. t., $7500; price $15,000; make offer on equity. Also 6132 Waterman, the same. HILDENBRANDT & NOBLE REALTY CO., John S. Harris, Salesman. Main 2813, Central 2963. (c6)

IMPROVED PROPERTY FOR SALE

FLAT—For sale; beautiful, 9 rooms, bath, all conveniences. Apply 3143 S. Grand.

HOUSE—For sale, one or two families; Cherokee car south; $100, balance rent. 4335 Frieda. (7)

HOUSE—For sale. Am building best house in the city for the money; save you $100 to $300 on your house. Loans secured to build. Box F-45, Post-Dispatch. (96)

COTTAGE—For sale, 5-room brick; slate roof, steam heat; modern throughout; will actually sell below cost for a small payment. 1041 Forest av., Market car. (5)

COTTAGE—For sale, 5 rooms; 4117 Penrose; $1600; a bargain. HAUMUELLER REAL ESTATE CO., 2209 Salisbury. (c99)

WILL BUILD 6-room brick cottage, $1400; 4-room block cottage, $850; 2-family flat, brick, $1900; 300 plans, $2 per set. Swofford Construction Co., 615 Benoist Bldg., 9th and Pine sts. (c56)

FLATS—For sale; in Tower Grove Heights, 4011 and 4015 Hartford st.; strictly modern, new single flats, 5 rooms on each floor; rent $672; price $5050; owner at flats; a bargain. Kinloch St. Clair 1490X. (73)

HOUSE—$2850 buys nice 7-room brick; gas, electric light, furnace, fixtures, shades; 40-foot lot; owner leaving city, must sell; a snap; well worth $3500; part cash; see owner. Box F-138, Post-Dispatch. (96)

New 6-Room Brick, $2500
2734 Thrush; will take anything of value for first payment; balance $15 per month. See owner. 219 Chestnut st. (8)

$30 DOWN AND $10 A MONTH
Six new 3-room houses, porches, sheds, water, gas; lot 30x125; price $1250; take Union car, get off at Bircher st., walk west to Beacon. GOODLET, 1133 Pierce Bldg. (36)

GOOD 4-ROOM FLAT, CHEAP
5800 block Minerva av.; well-built flat, 4 light rooms, bath, separate furnaces, etc.; never been vacant; bargain for quick sale. JOHN B. KRIEGER, 206 Liggett Bldg. (c96)

2-STORY 5-ROOM HOME, $1950
$25 CASH $10 MONTHLY.
4537 Ray av.; well built in every respect; slate sink, gas, water; large, airy rooms; bay window in dining room; a bargain. Take Cherokee car south to Taft av., walk east to Ray; open, or key next door. L. A. BASSO, 1044 N. 8th st. (c8)

OFFICES

The most comfortable and spacious offices in St. Louis are to be found in the Equitable Building, 6th and Locust Streets.
Extra high ceilings, giving perfect light and ventilation.
Woodwork of solid black walnut.
Three modern, high speed, electric elevators.
Modern heating and electric lighting system; hardwood floors.
Large, roomy and dignified quarters can be secured in this building at most reasonable rates.
Service guaranteed strictly first class.

MERCANTILE TRUST CO.
Agent, 8th and Locust Sts.

48 MERMOD PLACE LOTS IN KIRKWOOD

BEING A SUBDIVISION OF THE HOME PLACE OF THE LATE **A. S. MERMOD**, DECEASED

AT AUCTION
2 P. M.
SATURDAY, SEPT. 24

Highly restricted; five blocks north of Kirkwood Station, Missouri Pacific R. R.; only two blocks from electric cars.

All improvements made; sewers, granitoid walks, curbs, and guttering; shade trees, etc. Terms, ¼ cash; bal. in 1, 2 and 3 years, with 6%. Title perfect; no taxes to pay till 1911.

HENRY L. SUTTON, Auctioneer

IMPROVED PROPERTY FOR SALE

$300 REDUCTION IN PRICE!
$2800—4227 Evans Av.—$2800.
Lot 25x165; 2-story 6-room brick dwelling; bath, gas, hot and cold water, cabinet mantels; basement, laundry, etc.; brick alley; vacant; immediate possession. FISHER & CO., 714 Chestnut st. (c6)

New 7-Room Residence—Hot-Water Heat
S. e. corner of Marcus and Garfield (Wagoner pl); tile bath, hardwood floors, combination stairs, slate roof; will sell at a bargain; lot 40x138. See owner at house Sunday afternoon or J. CONCANNON, 1014 Chestnut.

DWELLINGS—JUST COMPLETED.
3003 Keokuk st., new 2-story 6-room brick, bath, steam heat; all streets made; $4200.
3219 Pulaski st., new 1-story 5-room brick, bath, cemented cellar; brick streets; $3300.
4424 Alaska av., 3-room brick cottage, cemented cellar, 31-foot lot, $2200, terms. BARTH REALTY CO., 3800 S. Broadway. (c6)

THE MOST HANDSOME HOME ON THE SOUTH SIDE
WILL BE SACRIFICED FOR A QUICK SALE.
3522 Crittenden st.; an elegant, extremely well built, nearly new 2-story, tile-roof, modern brick dwelling; 9 nice, large rooms, with elegant reception hall, hardwood finish, hardwood floors; 1st floor handsomely decorated in oil; beamed ceiling and Dutch dining room; exquisite electric fixtures, tiled bathroom, finished in marble; handsome oak staircase and library; cedar closets; handsome stone and brick portico; handsome mantels, hot-water heat, wine cellar, etc.; also large 2-story garage, with 2 living rooms, heated by hot water from house; lot 50x125; nothing better built in this city; will stand expert's examination. For price, particulars and card of admission apply to AIPLE & HEMMELMANN R. E. CO., 622 Chestnut st. (c)

$4700 Fine Flat, 50-Ft. Front
$4700—4554-54a Garfield Av.—$4700
Lot 50x130.6; substantial building, 2 flats of 4 and 5 rooms each; all large and light; finished basement and laundries; gas, baths, nails, closets, etc.; Easton or Taylor cars. FISHER & CO., 714 Chestnut st. (c6)

4708 McMILLAN AV., $5750.00
Single flat of 5 rooms on each floor, with bath, furnace, combination fixtures, screens, etc.; lot 34x115; will make terms to suit. ANDERSON-STOCKE-BUERMANN, 808 Chestnut st.

$300 CASH, $25 PER MONTH.
1737 and 1741 Marcus Av.
New 7-room brick houses; all modern improvements; well built; nice, large reception hall; modern bathroom, furnace heat; lot 26x130; beamed ceiling and plate rail in dining rooms; nice, large brick porch in front; large kitchen; has solid steel I-beam girder; wired for electricity; finest sanitary plumbing fixtures; slate sink; hot-water tank connected with furnace; granitoid cellar; large closets in all bedrooms; medicine chest. Price, $4500. "SEE THE PROPERTY." A. H. FREDERICK, 111 N. 7th st.

NO CASH REQUIRED
$15 per month will buy good 3-room frame near Cherokee cor.; $15 per month will buy a 4-room frame in Easton Avenue Heights; $30 per month will buy a good 5-room brick cottage on Bayard av. A good party need not pay any cash; straight monthly payments, which include interest. CHAS. H. CARTER, 309 Liggett Bldg. (c7)

A RARE CHANCE TO SECURE A GOOD HOME
I will make the purchaser the most reasonable terms for property in this district ever offered, and for a cash buyer the lowest price. Stone front and brick residence, 2½-story, 9 rooms, reception hall; lot 31x137; furnace, electric wired, gas, newly decorated throughout, in strictly A1 condition; in walking distance of branch library, high school, parochial school and the best car service in the city. I will be on the premises, 5140 Page, Saturday, from 3 to 5 p. m. Box A-176, Post-Dispatch. (c)

TO CLOSE AN ESTATE
Four and five room flats; modern; 3113 and 3115 Locust st. Address L. H. CUBBERLY, Care Eagle Packet Co.

$100 CASH, $20 PER MONTH.
6416 Virginia Av.
New, substantial-built 6-room and reception hall brick residence, in good neighborhood and strictly modern; lot 26x115; granitoid laundry, granitoid sidewalks, hot and cold water, two beautiful cabinet mantels, modern bathroom; brick and granitoid porches and steps; gas and wired for electricity; street made; hot-water heat; $100 cash only required, balance monthly; price $4400; see owner at 6314 Virginia av., or A. H. FREDERICK, 111 N. 7th st. "SEE THE PROPERTY."

RENT, $720. PRICE, $6000.
Four flats, 3 rooms each, 4019 to 29 Palm st. All improvements. Newly built. **Don't be afraid to make offer.** They will be sold cheap. CAULFIELD & LEWIS, 700 Chestnut

PROP'TY OUT OF CITY FOR RENT

BUILDING—For rent, new 3-story brick; best location; electric elevator. J. R. Race, Decatur, Ill. (8)

REAL ESTATE WANTED

GROUND Wtd.—To purchase 3 to 6 acres of good ground in the county, suitable for florist and convenient to car line. Box N-124, Post-Dispatch. (1)

LAND Wtd.—About one acre of unimproved ground, near city limits. Ad. by letter, giving location and price, Dr. G. Moritz, 609 N. Broadway. (c8)

FARMS FOR SALE

FARM—For sale, part interest in a farm; not far from St. Louis; very little money required. Box F-39, Post-Dispatch.

FARM—For sale; 40 acres; 8 miles from city limits, on Telegraph road, in St. Louis County; well improved; good water; price $6000. Ed Lenhorst, 3683 Weber rd.

FARM—For sale; $100, 5 acres, Arcadia Country, $100; 5-acre fruit and poultry tract, 2 miles from town; $10 down, $5 month. C. J. Hill, 808 Chestnut st. (c80)

FARM—For sale, 5 acres rich land; new 3-room house, cellar, cistern; price $500; terms $250 cash, balance to suit. S. H. MORTON, 706 Chestnut st., room 917. (c8)

FARM—For sale; 215 acres; in Franklin County; 6 miles from this place, 3 miles from Sesser, on C., B. & Q. R. R.; well improved and good stock farm; mineral rights sold; priced right by owner, on easy terms. Address Knox Gee, Waltonville, Ill. (c96)

FARM—For sale, 80 acres; about 40 under cultivation and fencing; good corn, cotton and truck land; located in Washington County, Ala., on St. Stevens road, 3 miles from State Line, Miss., and 3½ from Yellow Pine, Ala., on Washington and Choctaw railroad; the best farm in this neighborhood; price, $1500; this is a great bargain; when planted in fruit, in a few years this place will be worth 10 or 20 times the present price; if interested write T. Hiemstra, Yellow Pine, Ala. (7)

INDIAN LAND AUCTION SALE.
The U. S. Indian agent on Oct. 13 will sell at auction 39 tracts Indian land, 10 to 160 acres each; appraised $2 to $20 per acre. South Central Oklahoma. For particulars ad. Box F-53, Post-Dispatch.

LAND—For sale, one acre, edge of town; 4-room house, cellar, cistern; 3-room chicken house, barn; fenced; fruit; on county road; good place to raise chickens. Mrs. M. Gottlob, St. Clair, Mo. (6)

LAND—For sale, fruit and poultry land in the Ozarks; small tracts $3 to $10 per acre; easy monthly payments; free list; several counties to select from. GEO. D. WILLIAMS, Mt. Vernon, Ill. (7)

TIMBER LAND—For sale, cheap; 360 acres; only 5 miles out; good for diversified farming; price $3.50 per acre; I have other bargains. Add. Lock Box 1, Birch Tree, Mo. (2)

FARMS WANTED

FARM Wtd.—3-room cottage for farm. G. E. Harrington, 3225 Forest bl., East St. Louis, Ill. (89)

SUBURBAN PROPERTY FOR SALE

FLAT—For sale; 4 and 5 room modern brick flat; easy terms. 7442 Hazel, Maplewood.

HOUSE—For sale, beautiful 8-room suburban home; 5-acre model farm combined; convenient transportation; fruits, berries, grapes. Box W-129, Post-Dispatch. (5)

COTTAGE—For sale; 5 rooms; convenient to Frisco Station; 3 poultry houses, toolhouse, shade trees, water, gas, electric lights; lot 110x200; easy terms. L. Fowle, 19 Clara av., Webster Groves. (c8)

WHEN looking for a suburban home or a farm do not overlook Kirkwood—beautiful Kirkwood—and its surrounding country. I have what you want. Write for catalogue. BENJ. F. THOMAS, Kirkwood, Mo. (c8)

HOUSE—For sale; new, 7 rooms, cellar; lot 50x150; fruit, grapes, garden, city water and sewer just laid; 10 miles from St. Louis, 1 block from car; near school; bargain if sold at once. 804 Maple st., Collinsville, Ill. (7)

CITY REAL ESTATE FOR SALE

LOT—For sale, 60x207, deep vacant. Call at grocery, 3944 Taylor, north of Natural Bridge. (8)

IN PARKVIEW
A few very desirable lots on
WATERMAN AVENUE.
KILGEN-RULE R. E. CO., 713 Chestnut st.

Financial

LOANS ON PERSONAL PROPERTY

LOANS on furniture and pianos, without removal; private parties. Hill, 4337 Evans. Delmar 3594L. (14)

MONEY advanced salaried people without security; no delay; no publicity. Room 32, 119 N. 7th st. (14c)

MONEY on your salary; also to women housekeeping and others; strictly confidential. United Finance Co., 705 Olive st., room 329. (c14)

MONEY TO SALARIED PEOPLE without security; easy payments; lowest rates. CENTURY FINANCE CO., 916 Century Bldg., Central 1524. (14c)

MONEY—When you want money on your salary come to us; strictly confidential; easiest terms. Mercantile Investment Co., 302 La Salle Bldg. (c8)

MONEY on credit to salaried people; women keeping house and others; cheapest rates; easiest payments. Elwood, room 538 Frisco Bldg., 903 Olive st. (8c)

MONEY advanced salaried people; strictly private; cheapest rates, smallest payments and most honorable treatment in city. C. Berry, room 427 Missouri Trust, 705 Olive. (8c)

SALARIED people furnished money without security; loans on furniture without removal. Central Finance Co., 901 Missouri Trust Bldg. (c8)

SALARIED people supplied money quickly on their own name; get our plan and save money; easy payments and confidential. Edw. Marsh Bailey, 415 Locust st., room 406, n. e. cor. Broadway and Locust. (8c)

SALARIED people, women keeping house and others furnished money upon their own names, without security; easy payments; offices in 66 principal cities; save yourself money by getting my terms first. Tolman, 501 Houser Bldg., 809 Chestnut st. (8c)

EQUITY FINANCE CO., room 1412 Central National Bank Bldg., 705 Olive st.; money to all employed people and others without security; cash on notes, chattels, collaterals, accounts, etc.; no publicity; half rates, easy terms; fair treatment; no delay. (11c)

LOANS ON PERSONAL PROPERTY

PRIVATE party loans money to responsible persons with or without security, on live and let live basis; I don't advertise bargain counters, but will give you a square deal and expect same from you. Art Store, 3840 Finney, 4 to 6 afternoon. (80)

ILLINOIS CREDIT CO.
515 Metropolitan Bldg., East St. Louis, Ill.; money on your salary, furniture, pianos, etc. (c8)

"QUICK MONEY."
Salaried people can get it. My rates the best and most private in city. Call on Drake, 322-3-4 Chemical Bldg. (c8)

EAST ST. LOUIS LOAN CO.
Loans on furniture in East St. Louis and Granite City. 412 Missouri av., room 204. (c14)

C. E. ARMSTRONG
Money advanced on real and personal property; best treatment. 719 and 720 Century Bldg.; both phones. (80c)

SALARY LOANS.
Cheapest rates in the city; no publicity; no indorser; come and get all the money you want on easy payments. UNION CREDIT CO., Suite 401-402 Holland Bldg., 211 N. 7th. (c8)

PRIVATE LOANS.
Quit paying high interest; call at the right place; loans on furniture, pianos, etc., without removal; no publicity; liberal treatment; small weekly or monthly payments. UNION FINANCE CO., 415 Locust st., room 405, 4th floor. Phone Kinloch Central 1167. (c14)

We Loan Money on Furniture,
Pianos, horses, wagons, business fixtures, diamonds and other securities, at the legal rate of interest, without removal. Business strictly confidential. Any amount from $10 to $500. Paid in monthly notes from 1 to 15 months Call or phone Central 3016. Room 407 Liggett Bldg. FRANK H. ALEWEL, Notary Public, 8th and Chestnut sts. (c8)

LOOK LOOK
WHY BORROW MONEY
From high-priced loan companies when we will loan you any amount on your own terms and reasonable rates? We never remove your goods. Call, write or phone Main 5250, Central 5994. NATIONAL LOAN CO., SUITE 209 MERMOD-JACCARD BLDG., 407 N. BROADWAY, COR. LOCUST ST. (c14)

Provident Loan and Sec. Co.
Will loan you money on household furniture and personal property of any nature at legitimate rates of interest and without commission charges.
The names of the gentlemen composing its board of directors is sufficient guarantee of this statement.
CHAS. L. CRANE, President.
E. W. MANGSON, JOHN H. CARR,
JOHN H. FARISH, LOUIS RENARD,
F. W. BOWERS, O'NEILL RYAN.
OFFICE, 1135 Olive st. Phone, Olive 1324. (c69)

MONEY! MONEY! MONEY!
Loaned to anyone on Furniture or Piano, without removal. We are an INDEPENDENT COMPANY, ARE NOT CONNECTED WITH any OTHER CONCERN, and can make terms to SUIT YOUR INCOME. We make your payments SMALLER and give you LONGER TIME than any place in this city. Come in and let us show you how we beat their rates. Write or phone Central 3488 and our agent will call on you. CITY BROKERAGE CO., Room 209 Commercial Bldg., 214 N. 6th, S. e. cor. Olive st., 2d floor. (c23x)

WE LOAN MONEY
ON FURNITURE AND PIANOS.
OUR rate is LOWER than the LOWEST.
We do not charge a commission.
WE accept small monthly payments.
WE give discount if paid before due.
NO payments required if out of work.
If you have a loan or owe on goods WE will pay it and give you more money.
We will send AGENTS if you write or Telephone Main 2833 or Central 2255.
FIDELITY REAL ESTATE AND BRO. CO., 415 LOCUST ST., ROOM 302, THREE DOORS EAST OF BROADWAY. (14c)

MATHEWS & KNEBLE
Private loans on furniture, pianos, etc., without removal; easy payments. Call 306 Benoist Bldg., 9th and Pine. Phone Central 2102L. (c14)

LOANS ON FURNITURE
Loans procured without delay on household goods, piano, horses, wagons and other property. W. A. ANDERSON, Rooms 210-211 Ozark Bldg., 10th and Pine; Phone Kinloch, Central 1582. (57c)

LOANS ON FURNITURE
$1.50 weekly pays a $75 loan.
$1.25 weekly pays a $60 loan.
$1.00 weekly pays a $50 loan.
Payments may be made weekly, semi-monthly or monthly. It is to your interest to consult us. All business private and above board. Phone Main 1529, Central 5581. CHEMICAL FINANCE CO., 501 Chemical Bldg., 8th and Olive. (c14)

MONEY WANTED

LOAN Wtd.—$15,000; 6 years at 5 or 6 per cent; good security. Box F-128, Post-Dispatch.

MONEY Wtd.—Building loan for private party by builder, on valuable lot; interest will be secured; no agents need apply. Box O-82, Post-Dispatch. (c3)

INVEST YOUR SAVINGS
In first deeds of trust; safe and secure; interest 6 per cent; we have constantly on hand, ready for delivery, first deeds of trust in amounts as follows: $700, $900, $1000, $1200, $1500, $1800, $2500, $3000, $3500, $4000, $5000. MUTH REALTY CO., 4111 Manchester. (c8)

LOANS ON REAL ESTATE

PLENTY OF MONEY TO LOAN 5—5½—6%
I have money to loan in sums of $300 and upward on first-class St. Louis city real estate securities, at lowest rates of interest and commission, according to security offered.
Chas. F. Vogel, 624 Chestnut St. (80)

BUILDING LOANS
And all kinds of real estate loans; no delay. LENZ-HALLER REALTY CO., 822 Chestnut st. (36*)

MONEY TO LOAN on city real estate at 5½ and 6 per cent. Money ready, no delay. HARRY SIMON, Room 204. 812 Chestnut st. (c96)

Musical

ACCOMPANIST will practice with vocal or violin pupils; reasonable. Box F-197, Post-Dispatch. (89)

ALL piano tuning, $1.50; first-class tuner and repairing; 25 year's experience. H. Kautz, 2529 S. Jefferson; phone Sidney 2631, Victor 2376L. (c14)

KIESELHORST'S "Exchange Department" is headquarters for bargains in nicely repaired used pianos and players of well-known makes; prices $50 up, cash or payments; write for catalog. KIESELHORST PIANO CO., Established 1879. 1007 Olive st. (c14)

MANDOLIN—For sale, extra fine imported Italian mandolin, cost $65; will sell for $35; must be seen and heard to be appreciated. Box Y-151, Post-Dispatch. (7)

PIANO—For rent, almost new Gabler, $3 per month; no children. Box N-120, P.-D. (5)

PIANO—For sale, Knabe upright; dark mahogany case; used, but a bargain at $110. KIESELHORST PIANO CO., Established 1879. 1007 Olive st. (c6)

PIANO—$165 buys beautiful piano; pianos rented, $3 monthly. Rabe, 4032 St. Louis av. (c9)

PIANO—For sale; $130 buys fine upright piano, and $35 buys good square. Schubert & Moxter, 2607 Franklin. (c6)

PIANO—For sale, Steinway upright, second-hand; rosewood case; good condition; only $135. KIESELHORST PIANO CO., Established 1879. 1007 Olive st. (c5)

PIANO—For sale, Chickering upright; medium size; ebony case; only $100. KIESELHORST PIANO CO., Established 1879. 1007 Olive st. (c5)

PIANO—$85 buys a mahogany case Irving upright, cabinet grand scale; worth $275 new. KIESELHORST PIANO CO., Established 1879. 1007 Olive st. (c5)

PIANO Wtd.—For $75 cash, heavy built, good sound and condition. Box N-3, Post-Dispatch. (2)

PIANO—Widow, breaking up housekeeping, must sell her standard upright piano, will sacrifice for cash; also all household furniture. 2844 Park av. (3)

PLAYER-PIANO—For sale; highest grade, with collection of music rolls; all practically new; cost $800; best offer takes outfit. 4102 Maryland av. (5)

PIANO—For sale; anyone wanting a very fine upright, reliable make, purchased last November for $500, can buy same at a great sacrifice if sold this week. 4624 Westminster pl. (c5)

PIANO PLAYER, like new; can be adjusted to any make of piano; guaranteed for one year; plays standard size music; with bench and music, $125. AEOLIAN HALL, 1004 Olive st. (c8)

CORN SHOW BOOSTS SOUTH DAKOTA AS A FARMING STATE

Wonders Exhibited From Crops Impress All Who See or Read of Exposition.

MITCHELL, S. D., Sept. 23.—Great preparations are being made for the annual Corn Show at the Corn Palace here, which has successfully placed South Dakota on the map as an agricultural state to many who never read statistics. None who come to see the Corn Show or who reads of the wonders exhibited there can fail to be impressed.

By many the Corn Show is regarded as a State institution, but it is not. It receives no financial aid from the State, although it advertises the chief crop. The first corn show was given in this city in 1892, but was dropped during the poor crop and hard times years. Then it came back to stay and has been an annual feature since 1898, growing in impressiveness each year as the crops increased by virtue of better seed and cultivation. It has effectually dispelled the old impression that this State was a barren country.

The Wealth of the State.

Corn is king in South Dakota and her crop report for 1909 places her well in the front rank of the great corn-producing states of the nation. The Government crop report places her yield at 62,270,000 bushels for 1909, while the Department of History of South Dakota estimate, made at a closer range and doubtless more accurate, gives the yield at 86,399,000 bushels.

The income for the State in 1909 is given from the compiled figures of the State Historian, and follows:

Wheat, 40,875,000 bushels	$ 34,314,610
Corn, 86,389,000 bushels	38,852,530
Oats, 44,341,000 bushels	13,302,300
Barley 19,564,000 bushels	9,195,000
Speltz, 3,350,000 bushels	1,065,000
Flaxseed, 5,750,000 bushels	8,337,000
Rye, 600,000 bushels	330,000
Potatoes, vegetables and fruit	5,000,000
Hay, 3,350,000 tons	17,587,000
Dairy products	8,500,000
Poultry and eggs	5,300,000
Honey	25,000
Livestock	49,065,600
Wool and hides	900,000
Minerals and stone	10,000,000
Total for 1909	$202,362,000
Total for 1908	185,434,000
Increase	$ 16,928,000

This aggregate income provides automobiles and trips to Europe for hundreds of South Dakota farmers.

REAL ESTATE AGENTS' REPORTS OF THEIR SALES

Double Flat Sold.

Aiple & Hemmelmann Real Estate Co. reports the sale of 4222 Botanical avenue, a new two-story brick dwelling, arranged in two flats of three rooms and bath; lot 25x125; for Jay C. Highley to Edna Freudenstein for $4600.

Also a lot on the north side of Hartford street, between Gustine and Russell place, 50x125, for Adelaide Morrison, who was represented by Cornet & Zeibig, to Jay C. Highley for $1625, who will improve same with a double set of flats costing $6000.

Aubert Avenue Apartment Sold.

George A. Duff reports the sale of the modern five and six room apartment at 758 and 758A Aubert avenue, each apartment having separate heating plant and modern conveniences, the lot having a frontage of 27 feet by a depth of 170 feet. The property was sold for Christine Querbach to Barney Lieberman, who was represented by the Mercantile Trust Co.

South Side Lot Brings $700.

The Korte-Rust Realty Co. reports the sale of a lot 35x150, 175 feet south of Potomac street, for Frank Huelsmann to Thomas A. Foley; consideration $700.

MUSICAL

PIANO—For sale, Hallet & Davis upright; rich San Domingo mahogany case; new, up-to-date style; case slightly bruised during recent store alterations; only $215; cash or time. KIESELHORST PIANO CO., Established 1879. 1007 Olive st. (c5)

PIANO—For sale, Kimball upright, beautiful French walnut case; latest style; slightly scratched; only $195; a fine bargain; cash or time. KIESELHORST PIANO CO., Established 1879. 1007 Olive st. (c5)

PIANO—For sale, Kurtzmann upright; walnut case; used less than 6 months; only $235; worth $360 brand new; cash or time. KIESELHORST PIANO CO., Established 1879. 1007 Olive st. (c5)

PIANOS—For sale, second-hand uprights of various makes, $55, $80, $95 and up; largest assortment in St. Louis; our exchange department is the bargain center of the Middle West. KIESELHORST PIANO CO., Established 1879. 1007 Olive st. (c5)

PIANO PLAYERS—For sale, cabinet, of well-known makes, reduced from $250 to $45, $60 and $100, including bench, 12 rolls of music and a free membership in our 100,000-roll circulating library. KIESELHORST PIANO CO., Established 1879. 1007 Olive st. (c5)

PLAYER PIANO, used only a short time, beautiful case, fully guaranteed; large size, with music and bench; price for immediate sale, $345; monthly payments. AEOLIAN HALL, 1004 Olive st. (c8)

PLAYER PIANO—For sale, with autopiano action; mahogany case; only $275, including bench, scarf, 24 rolls of music and a free membership in our 100,000-roll circulating library. KIESELHORST PIANO CO., Established 1879. 1007 Olive st. (c5)

RAGTIME piano playing taught in 10 to 20 lessons; book sent free. Christensen School, Suite D Odeon Bldg., 1040 N. Grand. (c8)

SCHUBERT & MOXTER, 2607 Franklin av., first-class piano tuning and repairing; both phones. (86)

STARR upright, like new, large size, handsome mahogany case; big bargain for quick sale. AEOLIAN HALL, 1004 Olive st. (c5)

STEINWAY upright, in first-class condition, up to date, with scarf and dust bench; price for quick sale, $295; monthly payments. AEOLIAN HALL, 1004 Olive st.

$112 BUYS new mahogany upright piano, same grade sold by "private house sale operators" for $135 up. KIESELHORST PIANO CO., Established 1879. 1007 Olive st. (c14)

TALKING MACHINES

PHONOGRAPH—For sale, 1 Edison concert phonograph, 160 records, all in good order. Apply at 5980 Old Manchester rd. Marshall 330L.

STOVE REPAIRS

REPAIRS for "any old" stove. Forshaw, 111 N. 12th. Central 3491R. Main 2043. (86)

TOO LATE TO CLASSIFY

GIRL Wtd.—White, to do downstairs work and laundry in family of 3; must be good cook; good wages. Apply at once, 5477 Von Versen av., or phone Bell Forest 6854. (c7)

THE GREATEST WANT MEDIUM IN THE WORLD!
THE POST-DISPATCH
Publishes More Want Ads in Proportion to Population
Than Any Other Metropolitan Newspaper on Earth.

Post-Dispatch's Complete Daily Record of Markets and Finance

STOCK MARKET CLOSES STRONG, READING ACTIVE

Early Weakness Followed by Decided Strength in Closing Hour.

NEW YORK, 3 p. m.

The market closed strong.

The stock market opened weak and irregular, with pressure on the coppers and steels. London's slightly higher range was ignored. Trading was fairly active at the decline.

The "street" continues in a waiting attitude, the public refusing absolutely to take a hand in the speculation, while the political outlook is so uncertain. On the declines there is a fair absorption by small-lot investors. This has aided materially in cleaning up considerable of the floating supply in many of the standard securities, and may add to the discomfiture of the shorts, should the market take a turn for the better.

Talk in bond circles is decidedly more cheerful and many leading houses report a much improved inquiry, at slowly rising prices, for gilt-edged issues.

While no confirmation of Thursday's $70,000,000 bond sale abroad is forthcoming, the fact that leading interests show an inclination to test the market with new issues is taken to indicate that a turn in financial markets for the better is not far away. The bond market is usually a good indication of a later stock market and on this account professional traders are watching it closely for their cue.

DETAILED REPORT OF THE DAY'S TRADING ON WALL STREET

NEW YORK, Sept. 23.—Prices of stocks relapsed sharply in the opening dealings today, losses reaching as much as a large fraction in all of the most important issues.

Amalgamated Copper fell 1¼ and Southern Pacific, St. Paul and American Beet Sugar 1. Railway Steel Spring sold at an advance of 1¼ over the preceding sale. There was only a meager volume of dealings.

The depression of the market was ascribed principally to the views by Commissioner Lane at the railroad rate hearing against allowing increases in freight charges. Also disappointment was felt over the insistence by foreign bankers upon guarantees by banks of cotton bills of lading.

The weakness of Amalgamated Copper grew out of reported reduction in the asking price of lake copper. The market was almost stagnant at the recovery of the second hour. Reading first preferred rose 1½ and the second preferred 1¼. Great Northern Ore certificates fell 1 and Atlantic Coast Line 2. Bonds were steady.

There was a feeble rally after the opening dip, following which there was another severe break in which all of the principal stocks scored losses of a point or more. Selling orders were well distributed and the pressure was most effective in the railroad group. St. Paul gave way 2 points, Amalgamated Copper 1⅝. Northern Pacific and Tennessee Copper 1¼ and Chesapeake & Ohio, Canadian Pacific, United States Steel and Brooklyn Transit 1. The market hardened at a trifle and became dull on the rally.

Prices hardened slowly, Reading selling a fraction above yesterday's close. The recovery elsewhere was not so pronounced, but earlier losses were considerably reduced. North American advanced 1¼.

Reading continued upward until it had sold 1⅛ above yesterday's closing. Profit-taking sales then wiped out about half of its rise. There also was a brisk rise of 1½ in Interborough-Metropolitan preferred, but neither of these movements had the slightest effect on the general market, which was neglected at a level near last night's closing.

PETTICOATS LOST; OWNER A PRISONER IN A CAR BERTH

Railroad Superintendent's Order Solves Mystery of Urgent Call for Wearing Apparel.

GRAND JUNCTION, Colo., Sept. 2?.—The mystery of lower 6 has been solved.

Official order No. 9, signed by J. T. Nedwideck, superintendent of the Rio Grande Junction Railway, is the key to the puzzle which has worried trainmen and Grand Junction merchants for several days.

The order follows:

"To All Agents and Section Foremen: I am advised by Claim Agent Mitchell that a lady lost her dress skirt and underskirt from window of tourist car on train No. 5. Please advise promptly if the lost articles were found, and if so turn them in to closet station agent, who will send them by express to me on the first train.

"J. T. NEDWIDECK.
"Superintendent."

Train No. 5, on the morning in question, was an hour or so late. Long before daylight Grand Junction merchants were roused by frantic calls that they come to their stores and sell a dress skirt and a petticoat.

In lower six on No. 5, a pretty girl en route to the Pacific Coast, was panic-stricken over the loss of two very important articles of clothing. The porter blushed when she told him, and he explained the matter to the conductor. But the remainder of the passengers were ignorant of the reason that the girl in No. 6 refused to have her berth made up and insisted on remaining strictly incognito during the rest of the trip.

BALTIMORE HAS 558,485

Maryland Metropolis Maintains Position as Sixth City.

WASHINGTON, Sept. 23.—Baltimore, the sixth city of the United States in point of population, grew 9.7 per cent in the past 10 years and now has 558,485 people, having gained 49,528 in the last decade.

In 1900, when its population was 508,957, she had grown 17.2 per cent during the previous 10 years. Baltimore's position as sixth city she has maintained for the last 30 years.

Quiet Work by Gum-Shoe Fireman.

Before guests at the Maryland Hotel knew there was a fire there Friday it had been extinguished. Overheated steam pipes in a storeroom on the eighth floor ignited a mattress. A still alarm was turned in and a fireman wearing gum boots went up on the elevator with a grenade under his coat and put out the fire after it had caused $25 damage.

NEW YORK STOCKS CLOSE.

Reported daily for the Post-Dispatch by G. H. Walker & Co., 307 N. Fourth street. NEW YORK, Sept. 23.

STOCKS.	Open.	High.	Low.	Noon.
AMALGAMATED COPPER	61⅜	61⅞	60⅞	61½
ATCHISON COMMON	98⅝	98⅞	98½	98½
BROOKLYN RAPID TRANSIT	75	75½	74⅝	75⅛
BALTIMORE & OHIO	104¾	105	104¾	104¾
C., M. & ST. P. COMMON	121¼	121¼	120¼	120⅞
ERIE COMMON	25¾	.....	.....	25¾
GREAT NORTHERN PREFERRED	125¾	126	125¼	125¾
LACLEDE GAS	100	100¼	100	100⅛
M., K. & T. COMMON	31¼	.....	.....	31¼
MISSOURI PACIFIC	53¼	.....	.....	53¼
NORTHERN PACIFIC	115½	116⅛	115¼	115½
NEW YORK CENTRAL	112	112¼	111⅝	112¼
PENNSYLVANIA	128½	128⅞	128½	128⅞
READING COMMON	142½	144⅜	141½	143¼
SOUTHERN PACIFIC	113⅝	114⅞	113½	114¼
UNION PACIFIC COMMON	165¾	166⅛	165¼	165¾
U. S. STEEL COMMON	67¼	67⅞	66¾	67⅞
WABASH PREFERRED	35½	35¾	35½	35½

Sales to 2 p. m., 290,200 shares.

PRODUCE

Butter, Eggs, Poultry, Etc.

Quotations given are prices at wholesale and those for butter, eggs, poultry, cheese and calves are furnished by the St. Louis Butter, Egg and Poultry Exchange.

The Butter, Eggs and Poultry Exchange voted to stop quoting eggs on a loss-off basis on Oct. 1. Only current receipts will be quoted after that. No change in egg market Friday; steady and quiet. Poultry firm, ducks up ½c. Butter, fish and calves steady.

BUTTER—Creamery, extra, 29½c; firsts, 27c; seconds, 25c; country store packed at 21½c.

EGGS—Current receipts: New cases included, 20½c; good second-hand cases, 20¼c; cases returned, 20¼c; lay-off basis, cases included, 20c.

LIVE POULTRY—Hens, 12½c; roosters and stags, 7½c; spring chickens, round, 12½c. Ducks (young and old, round), 12c. Geese (young and old round), 9c. Turkeys (young or old), 19c. Guinea chickens per dozen, $2.50; young, $3@4.

DRESSED ICED POULTRY—Choice well-iced: Chickens—Spring, 13c; hens, 13c; cocks, 8½c; turkeys, 19½c. Geese—Spring, 9½c; old, 9½c; ducks, 12½c.

CHEESE—On orders, per pound: Northern twins, 15¾c; singles, 16c; long horns, 17c; daisies, 16¼c; Y. A., 17¼c; prints, 18c; limburger, 15@15½c. Swiss—No. 1, 22@23c; No. 2, 19c; broken, inferior or cracked, 13c to 15c; brick, 16¼@17c.

PIGEONS AND SQUABS—Live pigeons at 60c per dozen. Squabs—Fancy homers at $2.75 per dozen for 8-pound, $3.25 for 9-pound, $3.50 for 10-pound and $1.50 for small; common at $1 to $1.25 per dozen.

ROASTING PIGS—$1.50 to $3 per head, 15 to 30 pounds weight.

VEAL—Choice fat milk-fed (100 to 130 pounds) at 8¾c per pound, and choice heavy (150 to 180 pounds) at 7¾c; poor at 3½@4½c. and heretics at 3@3½c per pound. Sheep dull at 3@3½c per pound for choice fat, bucks and ewes at 2½@3c. Spring lambs at 4½@5c per pound—top for choice fat; small and thin not wanted.

FRESH FISH—Black bass at 11@12c per pound for large and 15@20c for order size—top rate for Missouri and Arkansas; crappie at 7c per pound for medium and 12c for large; dressed cat, with collar bones off, 11c; collar bones on, 10c; gross do, 6c; spoonbill cat, 7c for large, 6c for small; dressed bullheads with collar bones off, 8c; collar bones on, 7c; buffalo—large, gross, 4c; medium gross, 2½c; large dressed, 6c; medium dressed, 4½c. German carp—large dressed, 4c; small dressed, 3½c; large gross, 2c; small gross, 1½c. Sunfish, 2½c for small to 4c for large; white perch, 3c; large striped bass, 6c; eels, 7c; turtles—soft shell, dressed, 5c; snapping turtles, 2½c; turtle meat, 8c.

FROG LEGS—Large at $2.25 per dozen; medium at $1.75; small at $1.25.

Vegetables.

POTATOES—Bottom potatoes sold from farmers' wagons at 60c per bu, early Ohios at 72c, bluffs at 65c and white at 75c to 80c per bu. On call Michigan white were offered at 80c in sacks and at 78c in bulk, Ohio at 75c and Jersey white at 83c per bu. 75c bid for latter. These were to be delivered. Car of bluffs in sacks held at 83c on track, 75c bid.

TOMATOES—Sold from farmers' wagons at 25c to 40c per bu, the bulk going at 30c to 35c.

ONIONS—Car of red globes sold on call at 55c per bu and 50 sacks of fancy brought same price.

CABBAGE—Home-grown shipping stock packed at 85c per small crate and $1.10 per large crate. Kraut stock at 30@40c per 100 pounds.

EGGPLANT—Home-grown at 15@25c per bu box loose.

SWEET POTATOES—Home-grown Bermuda at 40@50c and nansemond at 50@60c per bu box loose. Virginia yellow at $2.15 per bbl delivered.

CELERY—Ohio at 15@20c per dozen; Colorado do golden heart at $3 per crate (6½@7 dozen) and at 45@55c per dozen bunched; Kalamazoo at 10c to 20c per dozen; Michigan fancy large golden heart at 20c to 40c per bunch; square crates golden heart (2 to 2¼ dozen) 40c to 60c and white plume (do) at 40@50c, flat crates golden heart (1½ to 2 dozen) at 50c to 60c and golden heart in barrels (iced) at 17½@20c per dozen.

CUCUMBERS—Buffalo round barrel baskets at 85c and dill pickles at $1. Home-grown at 50c to 65c and yellow mustard at 35@40c per bushel loose. Dill pickles at 65c to 90c, salt at $1 per bushel loose and gherkins at 75c to $1.25 per half-bushel basket.

CARROTS—Home-grown at 30@40c per bu box loose. Sacked Northern at $1 to $1.05 per 100 pounds.

PARSNIPS—Home-grown washed at 25@40c per bu box loose.

SQUASH—Home-grown summer at 10@15c per bu loose.

LETTUCE—Buffalo crates at $1@1.10 and express receipts New York hampers at $1.25 to $1.75; home-grown sold at 15@25c per bu loose.

BUTTER BEANS—Home-grown at 75c@$1 and Lima beans at $1 to $1.25 per peck basket.

CAULIFLOWER—At $1@1.25 per crate.

BEETS—Home-grown at 20@25c per bu loose.

TURNIPS—Choice globe home-grown at 50@60c per bu loose.

STRING BEANS—Home-grown round green at 25c and corn beans at 40@50c per bu loose.

RUTABAGAS—At 40c per bu in bulk delivered.

GARLIC—New Orleans loose at 8@9c per pound and 25c per single string.

PEPPERS—Home-grown green bell at 20@30c per bu loose; long red at 25@30c per peck basket.

SPINACH—Home-grown at 25@40c per bu box loose.

HORSE-RADISH—New home-grown at $4.25@4.50 per bbl loose.

SAUERKRAUT—New city make in a jobbing way; half barrels at $1.60, barrels at $3; casks at $4.50 and kegs at 70c.

GREEN CORN—Home-grown sold at 7@10c per dozen.

GUMBO—Home-grown at 15@25c per peck and 35@40c for ½-bu basket.

Fruits.

Receipts by rail—Apples, 5 cars; bananas, 1; watermelons, 1 car.

APPLES—Fancy Virginia mixed offered on call at $2.60 per bbl, $2.40 bid; Jonathans worth $3 to $4 per bbl; ben davis, $1.50 to $2.50; Eastern and Western mixed varieties, $1.75 to $2.80; orange pippin and grimes golden, $2.25 to $3.50.

PEACHES—Ohio elbertas sold at $1.50 to $2 per bu basket; Colorado at 80c per box.

WATERMELONS—Dull and weak. Iowa and Indiana melons sold at 40c to 55c per 100 pounds.

PLUMS—Damsons at $1.50 to $1.60 per ⅓ bu basket. New York German prunes at $1.75 to $2 per bu basket. Idaho Italian at 95c to $1, and Washington Italian at 95c.

PEARS—New York bartletts brought $3.50 to $6 per barrel; seckel, $7; duchess, $3.50; howell, $4@4.50; keifer, $2.75@3.

CANTALOUPES—Colorado Rocky Fords standard crates, $1.50@2 delivered, flat crates burrel gems at 60@80c delivered (small do at 60c), flat cartes ordway at 50c to 75c. Arkansas standard crates at 75c to $1. Home-grown at 25@30c per bu loose.

CRANBERRIES—Cape Cod early black in jobbing way at $6.25 per barrel.

COCOANUTS—At $42.50 per 1000 and at $4.50 per 100.

PINEAPPLES—Cuban (small) at $7 to $8 per barrel.

GRAPES—Home-grown Concords, 75@90c; Michigan concords at 20c per climax basket and 16c per pony basket.

BANANAS—On orders at 2¼c per pound.

LIMES—At $1 per 100.

ORANGES—Sound California late Valencia, $4.50@5 per box.

LEMONS—Sound repacked Messina at $6 per box.

Miscellaneous.

HONEY—Comb—Choice, 15@16c; amber, 14@15c; extracted or strained, choice Southern in cans, 7½c for amber and 8c for water white; all old or candied 1c per pound less.

SORGHUM—At 15@20c per gallon.

LINSEED OIL—In lots of from 1 to 5 barrels at $1.05 per gallon for raw and $1.06 for boiled.

POPCORN—Good dry white on cob at $1.30 per 100 pounds.

RAGS, ETC. (per 100 pounds)—Country rags at 65c; old rope at $1.50; rubber boots and shoes—No. 1 at $8.50; No. 2 at $5.

PECANS—Western at 7½c; Texas at 8c.

BONES—Bleached, in car lots on track, this side, at $17 per ton—smaller lots at $10 to $13.

SHEEP PELTS—Country full-wooled pelts nominal; lambs, 25c to 50c; shearings, 5c to 20c; dry fallen, 9½c per pound.

GOAT SKINS—Per skin, 7½@10c for small or kids to 25@35c for choice large.

CASTOR OIL—In lots of 200 gallons or over at 10½c per pound for No. 1 and 10c for No. 3 in barrels—but smaller quantities.

PEANUTS—At 3@3½c per pound for red.

SALT—Granulated at $1.10 and medium at $1.15 per barrel, track, this side.

FEATHERS—Prime white live geese in small sacks at 56c and large sacks at 54c; prime gray do at 41c in small and 39c in large sacks; old white at 36@38c; x at 27@32c; xx at 15@18c; xxx at 7@10c; xxxx at 3c; tare, 10 per cent on small sacks and 3 on large; duck—white at 41c; dark at 30c; chickens—prime dry picked body at 4c; wet, damp and quill-mixed at 2c.

BROOM CORN—New crop quotable per ton on track in car lots at $70 for poor to $100 for choice.

HOPS—New York, 30@31c per pound; Western, 21@22c.

BEESWAX—29c per pound for prime.

ROOTS—Golden seal, $1.80; ginseng—wild at $5.50@5.75, and cultivated at $5.25@5.50; lady slipper, 15c; seneca, 32c; pink, 18c; black (dry), 6c; May apple, 4c; snake, 25c; dirty, leafy and stemmy, 15c to 22c; Kansas blacksnake root, 23c; angelica, 5c; wahoo—bark of root, 14@16c; bark of tree, 4c; blood, 4½@5c; blueflag, 5c; sassafras, bark of root, 5c; bark of tree valueless; wild ginger, 10c; spikenard, 3c; skullcap, 7c.

BEANS AND PEAS—White beans—Choice hand-picked at $2.70@2.75, screened or machine-picked at $2.65. Scotch peas, $2.50; green peas, $2.50; split, $2.20 per bu or $7.50 per bbl of 3¼ bu; Lima beans, 5¼c per lb; lentils, 4@4½c; red kidney nominal.

DRIED FRUIT—Apples—Evaporated rings at 6@6¼c for prime to 6½c for fancy—choice worth more, and poor stock 4¼@5¼c; waste, 1½c; chops, 1¾c. Peaches—Sun-dried halves at 4c. Dark, damp, sour, inferior, or stock made from poor fruit, uncored or not thoroughly rimmed or cut in other than the standard shapes and sizes, etc., will not bring quotations; sun-dried apple quarters worth 4c to 4¾c.

SCRAP IRON AND METAL—Scrap iron, selling in car lots, at $7.50@8 per ton. Per 100 lbs.: Heavy cast, 50c; wrought, 45c, malleable steel, breakage, 30c; stove, 35c; light brass, $6; heavy brass and light copper, $9; heavy copper and copper wire, $10; zinc, $3; lead, $3.25; pewter, $20; tinfoil, $25; tea lead, $3.

SECOND-HAND BARRELS—Coal oil, gasoline, turpentine, naptha, wine, spirit, alcohol, light oil, linseed, varnish, whisky and wood alcohol, all 75c; lard—wood-bound at 40c, ironbound at 50c; whisky half-barrels at 50c; vinegar, 65c; black oil, 40c; paint or tar, 40c; oil half barrels, 50c; syrup, 50c; syrup half-barrels, 35c; kraut and pickle, 15c; 15c taken off for broken heads or staves.

BAGGING, ETC.—Bagging, per yard; domestic, 2-lb, 7⅝c; 2¼-lb, 8½c; foreign—sewoven or inferior, 6⅝c for 2-lb; arrow cotton ties, 91c per bundle. Bailing twine, 7c per lb. Bagging ¼c per yard higher on orders for less than car lots.

COTTONSEED OIL—Winter white, 79c; do yellow, 78c; summer white, 77c; summer yellow, 76c; salad, 80c; cooking—white, 77c; yellow, 76c.

MOSS—Per pound: Gray mixed, 1½@1¾c; gray, brown and black mixed, 1¾@2c; brown and black mixed, 2@2½c. Machine picked—xx, 3@3¼c, xxx, 4@4¼c; xxxx, 5@5¼c. Inferior less.

COOPERAGE—On orders for prompt delivery: Lard tierces, iron-bound 6-hoop, $1.25 for red oak and $1.35 for white oak; pork barrels, $1.15 for 6-hoop iron-bound red oak; slack-work barrels—8-hoop patent flour, 41c; 6-hoop do, 37c; round-hoop do, 42c; half barrel—6-hoop, 30c; 8-hoop sugar, 46c; 6-hoop do, 42c; mill-run apple, 35c; No. 2, 32c; meal, 35c; 6-hoop lime, 29c; 4-hoop do, 26c.

HIDES—Green salted—Round, 9¼c; No. 1, 9¾c; No. 2, 8¾c; bull, 8½c; glue stock, 5¾c. Dry stock—Dry flint, native, 18¼c; dry flint, bull, 12½c; culls, 12c. Uncured 1c per pound less; part cured, ½c per pound less. Horsehides—No. 1, $2.75 each; No. 2, $1.75; pony and glue, 75c; dry, less.

CHICAGO PROVISIONS.

	Open.	High.	Low.	Close.
PORK.				
Sept.	$19.15	$19.15	$19.00	$19.00a
Oct.	19.05	19.05	18.85	18.85a
Jan.	18.05	18.05	17.80	17.90a
LARD.				
Sept.	12.45	12.47	12.45	12.47b
Oct.	12.32-37a	12.40	12.35	12.40a
Nov.	11.67	11.62	11.55	11.55b
Jan.	10.65	10.65	10.60	10.60a
May	10.42	10.42	10.35	10.35
RIBS.				
Sept.	11.57b	11.65	11.60	11.60b
Oct.	11.27	11.37	11.27	11.30-32a
Jan.	9.60	9.60	9.50	9.50b
May	9.42	9.42	9.37	9.42

METAL MARKETS.

NEW YORK, Sept. 23.—Standard copper weak; spot and Oct., 12.05@12.15c.

Tin steady; spot, 34.87½@35.00c; Oct., 34.67½@35.00c.

Lead dull, 4.37½@4.40c, New York; 4.20@4.30c, East St. Louis.

Spelter dull; 5.50@5.60c, New York; 5.37½@5.42½c, East St. Louis.

Iron quiet; Northern grades, 15.25@16.00c; Southern, 15.00@16.00c.

Bar silver, 53¾c.

CURB MARKET.

Chicago—Dec. wheat, downs, $1.00¼@1.00¼; ups, $1.00¾@1.00⅞; corn, downs, 51¾c b; ups, 52c. May wheat, downs, $1.05⅞; ups, $1.06⅝. Corn, downs, 54⅝@51¼c; ups, 55¼c b.

Minneapolis—Dec. wheat, puts, $1.11¼ b; calls, $1.11¾@1.11⅞.

PANHANDLE FARMERS CRY FOR HELP IN BROOMCORN HARVEST

GUTHRIE, Ok., Sept. 24.—A cry for laborers to assist in harvesting the biggest broom corn crop ever raised in Oklahoma is going up from Texas and Cimarron counties in the Panhandle of Oklahoma.

Western Oklahoma, especially the Panhandle country, has become the leading broom corn producing section of the United States and men familiar with the industry say that a third of the entire broom corn of the world is raised in Western Oklahoma and Southwestern Kansas.

The Texhoma Times, published in Texas County, and edited by C. R. Fischer, says relative to the broom corn situation:

"At this time the Panhandle of Oklahoma and Texas and Southwest Kansas is up against a real proposition in the scarcity of men to work in the broom corn harvest. This is the largest broom corn crop in the history of the Southwest and hundreds of thousands of dollars' worth of it will be lost unless men 39 per cent increase acreage of broom fields."

The State Board of Agriculture in its last crop report shows that there is an 11 per cent increase in the yields, and estimates that 30,000,000 bales will be harvested this year. The condition of the broom corn is 87.1 per cent, as compared with 49.1 at this time last year.

The Post-Dispatch is the only evening newspaper in St. Louis that receives or publishes news gathered by the Associated Press.

LOCAL STOCKS SELL LOWER, TRADING LIGHT

National Candy and Brick Common Easier—Railways Preferred Steady.

ST. LOUIS CLEARING HOUSE STATEMENT.

	Clearings.	Balances.
Today	$10,471,185	$810,518
Last week	10,424,168	873,858
Inc	47,017	Dec.63,340

There was an easier tone to securities on the local Stock Exchange Friday.

Hydraulic Pressed Brick common, which was bulled some time ago by a Fourth street house, showed a declining tendency, 10 shares selling at the opening at $11.75 a share. This is considerably below the quotation a month ago, when predictions were freely made that it would be sent to $25 a share or higher.

National Candy common, another low-priced favorite, is said to have caught a local bull pool napping.

It pays a dividend of 2 per cent a year. The best bid for it is $21, with $21.25 asked, or seven points lower than its recent high-record price.

United Railways 4 per cent bonds were easy, with $78.75 asked and $77.50 bid. Brewery bonds were steady at $88.50.

United Railways was active and steady and the range narrow. The best price obtained Friday was $42 a share, with offerings increasing at the close. The low point was $41.75. The comomn was held at $9, with $8.25 bid.

Today's Closing Quotations.

SECURITIES.	Bid.	Asked.
City National	110	.....
National Bank of Commerce	210	.....
Mississippi Valley Trust	.....	302
United Railways com	8¼	9
United Railways pfd	41¾	42
United Railways 4s	77½	78¾
Taylor Avenue 6s	.....	103½
Southern Electric Ry. 6s	.....	104½
Laclede Gas 5s	.....	102
K. C. Home Tel. 5s	.....	88
K. C. Home Tel. 5s ($100)	.....	89¼
Hydraulic Press Brick com	12¾	.....
Central Coal & Coke com	81¼	85
Granite-Bi-Metallic	40	50
St. Louis Brew. Assn. 6s	88½	90
Clinton Sugar 6s	101½	.....
National Candy com	21	21¼
St. L. Portland Cement 6s	101	.....

SALES.

BETWEEN SESSIONS.

40 United Railways pfd. at 41¾.
10 United Railways pfd. at 41¾.
9 Nat. Bank of Commerce at 209.
10 Hydraulic Press-Brick com. at 11¾.
$1000 United Railways 4s at 78½.

REGULAR SESSION.

10 United Railways pfd. at 41¾.
10 United Railways pfd. at 41¾.
25 United Railways pfd. at 42.
5 United Railways pfd. at 41⅞.
5 United Railways pfd. at 41⅞.
20 United Railways pfd. at 41⅞.
10 United Railways pfd. at 41⅞.
10 United Railways pfd. at 41⅞.
5 United Railways pfd. at 41⅞.
20 Nat. Bank of Commerce at 209½.
10 Nat. Candy com. at 21¼.
20 Nat. Candy com. at 21¼.
25 Hydraulic Press-Brick com. at 12.
15 Hydraulic Press-Brick com. at 12.
$500 Missouri-Edison 5s at 98.

American Central Insurance and Third National Bank ex-dividend today.

MARRIAGE LICENSES.

Thomas Walker	Springfield, Ill
Kate Harper	Springfield, Ill
Vaso Sidich	2658 Chouteau
Mary Rubetich	2658 Chouteau
William E. F. Roebke	St. Louis
Helen Schlewing	2030 John
Victor G. Fricker	Highland, Ill
Marie M. Spengel	Highland, Ill
Frank W. Hardison	6639 Wise
Edna A. Paschedag	6722 Arsenal
Horwell J. Menks	4117 Delmar
Hilda Dammann	Augusta, Mo
Linnie Ford	5089 McPherson
Mrs. Johnnie Dobson	2611 Lucas
Clarence Wedding	Grafton, Ill
Alma Ione Nugent	Grafton, Ill
Logan M. Owens	East St. Louis, Ill
Pearl Linder	Coulterville, Ill
Harry Solomon	1411 Carr
Anna Grainick	Springfield, Ill
Claude W. Payne	Webster Groves, Mo
Lucille Pier	Maplewood, Mo
Arthur W. Krieger	1929 Sidney
Anna Mathias	2025 Kosciusko
Raymond G. Alexander	4141 West Belle
Lallee C. Baker	4255 Page
Harry C. Stewart	4422A Evans
Myrth Martin	Granite City, Ill
George W. Diehl	1110 Morrison
Alice C. Klute	1013 Morrison
Frank A. de Martine	2709 Stoddard
Delia Boggiano	3319 Laclede
Charles E. Bolle	Festus, Mo
Bertha Peterson	2848 Cherokee
George C. Wilkinson	Springfield, Ill
Mrs. Edith R. DeCamp	Springfield, Ill
Charles W. English Jr.	Marshall, Ill
Ruth Ann Reynolds	Marshall, Ill
Claude L. Gump	East St. Louis, Ill
Mrs. Maude Kemble	East St. Louis, Ill
Louis Peasley	5212 Daggett
Ella L. Wallace	4348 Laclede
Joseph Devillers	4524 Scott
Bertha David	4524 Scott
Benjamin J. Blaney	3740 Olive
Mae Shallar	3740 Olive
John S. Moore	Dallas, Tex
Marion Mattison	East St. Louis, Ill
George W. Clayton	16 N. Garrison
Tennie Phillips	Memphis, Tenn
Adolph E. Meier	2272 Athlone
Martha Duecker	2707 N. Grand
Peter Schneider	1894 S. 14th
Clara Heim	307 Geyer
Walter W. Niehaus	3109 S. Jefferson
Lydia K. Heublein	3109 S. Jefferson
Clem H. Scherer	3456 Lindell
Lucy Schuetze	3413 Bell
August Kudczyrske	1818 O'Fallon
Mary Pisrek	1818 O'Fallon
William Reichling	Millstadt, Ill
Isabelle Hubert	Belleville, Ill
Elvin Roberts	415 N. Spring
Delorose Kastner	East St. Louis, Ill
Walter H. Eiermann	3515 Cass
Emma Kent	2438 Fall
Mike Kursyzinski	1818 O'Fallon
Mrs. Mary Schoenwandt	1438 N. 13th

Solid Gold Wedding Rings, $3 to $25.
JACCARD'S, Broadway, cor. Locust.

BIRTHS RECORDED.

H. and W. Lidstow, 3875 Wyoming; girl.
W. and J. Chrouse, 3517 Hartford; girl.
B. and H. Winkeler, 7718 Michigan; girl.
T. and T. Cozzonic, 6701 S. Broadway; girl.
A. and M. Cheaney, 3722 Marcus; girl.
J. and R. Brusch, 4520 Eichelberger; girl.
G. and M. Spear, 5121 Washington; girl.
L. and V. Perry, 4241 West Pine; girl.
W. and C. Coyner, 2404 Geraldine; girl.
J. and C. Noack, 2011 Lynch; girl.
W. and T. Eberhardt, 2026 Penrose; girl.
M. and M. O'Keefe, 1912 Bellegiade; girl.
C. and O. Carr, N. Newstead; girl.
P. and C. Morath, 2341 Eugenia; girl.
J. and E. Weber, 4411 Pennsylvania; girl.
J. and M. Lawless, 4290 Lee; boy.
A. and A. Hempen, 6749 Florissant; boy.
W. and P. Myer, 1441 Devlin; boy.
A. and E. Bach, 214 E. Steins; boy.
W. and A. Reethlin, 7526 S. Broadway; boy.
G. and B. Brasser, 325 Bowen; boy.
F. and M. Kranefusse, 7128 S. Broadway; boy.
T. and J. Campbell, 3658 Upton; boy.
W. and P. Stewart, 2612 Roseland ter.; boy.
J. and H. Roberts, 4418 Cote Brilliante; boy.
H. and E. Crockert, 5865 Romaine pl.; boy.
G. and A. Zerman, 4140 Sarpy; boy.
M. and S. Schwinner, 1718A Carr; boy.
J. and M. Nooh, 4523 Blair; boy.
W. and O. Williams, 1106 Ohio; boy.
E. and V. Ernst, 1214 Carroll; boy.
D. and H. Graham, 212 Papin; boy.
C. and O. Simpson, 655 Clark; boy.
W. and M. Miller, 324 Carrie; boy.
G. and F. Weidler, 4522 Tholozan; boy.
S. and C. Alsbury, Missouri Baptist Hospital; boy.
W. and M. Ryan, 1414 Monroe; boy.

PACKERS' CAUSE IS DEFENDED BY LIVESTOCK CHIEF

President of National Association Says Agitation Hurts Producer as Well.

In his annual address before the National Association of Livestock Exchanges, which is holding its annual convention in the Exchange Building at the St. Louis National Stockyards, William A. Moody, president of the association, championed the cause of the packers. He attributed the criticism of the packers to cranks and disgruntled employes.

He refuted the alleged control of prices by the packers, stating that supply and demand alone make prices. He said that the publication of stories about the packers had done a great injury, indirectly, to the producers of livestock.

A discussion of the proposed increase of freight rates on stock and of night delivery that has been adopted by the Frisco took up most of the Thursday afternoon business session. John Moore of Chicago discussed the former proposition. He said that the service was not as good as it was 15 years ago and that before the roads ask for an increase in rates they should improve the service.

A resolution was adopted which was aimed at the Frisco in regard to night delivery of stock. They make deliveries between 6 p. m. and 10 p. m. instead of in the morning. The delegates agreed that night deliveries decrease the monetary value of the stock, because cattle are stale and do not bring the prices after they have been at the yards all night. The system causes a loss of from $15 to $20 a car, according to the resolution.

The convention assembled at 11 a. m. Thursday, Mayor Cook delivered the address of welcome and John Moore of Chicago responded. Jose P. Adams of Denver was also one of the speakers of the morning.

After luncheon at the National Hotel, the delegates met for the afternoon session at 2 p. m. Capt. James H. Campbell, president of the local exchange, spoke on "What Are We Here For?" Other speakers of the afternoon were D. O. Lively of Portland, Ore., and T. G. Michelmore of St. Paul.

With the annual election of officers the business sessions will be concluded Friday although the delegates will stay over Saturday. A theater party was given at the Olympic Thursday night and the annual banquet will be held at the Planter's Hotel Friday night.

BULLS AND BEARS UNCERTAIN OVER THE COTTON OUTLOOK

NEW YORK, Sept. 23.—The cotton market opened steady with prices 8 points lower to 3 higher, reflecting rather an unsettled sentiment and a disposition on the part of small traders to wait for some sign as to the further attitude as to the important interest who appeared to be opposing each toward the close of business yesterday. When leading bulls gave the market support after the opening offerings became quite heavy at a net advance of 5@6 points on the active months.

The selling, however, was not so aggressive as that of late yesterday while offerings were very well absorbed by continued support from the bull leaders, some scattered covering a little buying through commission houses. Prices in consequence ruled generally steady and held within a point or two of the best, or about 4 to 6 points net higher at midday. The closing was irregular.

LIVERPOOL, Sept. 23.—Closing: Cotton spot in limited demand; prices two points higher; American middling fair, 8.42d; good middling, 8.02d; middling, 7.82d; low middling, 7.62d; good ordinary, 7.36d; ordinary, 7.11d. The sales of the day were 4000 bales, of which 100 were for speculation and export and included 3900 American. Receipts, 15,400, all American.

Futures opened steady and closed steady. 7.07d; Nov.-Dec., 6.99d; Dec.-Jan., 6.96½d; Sept., 7.69d; Sept.-Oct., 7.26d; Oct.-Nov., 7.07d; Nov.-Dec., 6.99d; Dec.-Jan., 6.96½d; Jan.-Feb., 6.96d; Feb.-March, 6.96½d; March-April, 6.97½d; April-May, 6.97½d; May-June, 6.98d; June-July, 6.96d; July-August, 6.94½d.

Imports, all kinds, 48,000 bales; imports, American, 35,000; stock, all kinds, 271,000 bales; stock, American, 190,000 bales.

NEW YORK BOND SALES.

Reported for the Post-Dispatch by G. H. Walker & Co., 307 North Fourth street.

NEW YORK, Sept. 23.

2,000	U. S. Steel 5s	at 104
2,000	C. & O. 4½s	at 101⅛
2,000	Union 4s	at 101⅛
1,000	Amn. Tob. 4s	at 80⅛
2,000	So. Pac. cv. 4s	at 97⅝
5,000	Colo. Sou. 4½s	at 97⅛
5,000	Wabash 4s	at 65⅝
5,000	Union cv. 4s	at 102⅛
1,000	Cen. Leather 5s	at 99
3,000	L. & N. 4s	at 97⅞
1,000	Nor. Pac. 4s	at 101
1,000	N. Y. City 4s, 1915	at 99¼
5,000	Amn. T.-T. cv. 4s	at 101⅛
5,000	Int. Rapid 6s	at 102⅛
1,000	Int. Met. 4½s	at 81
2,000	Cen. Leather 5s	at 98⅞
5,000	Jap. Govt. 4s	at 89⅝
1,000	U. S. Steel 5s	at 104
1,000	R. I. 4s	at 74⅞
3,000	Western cv. 4½s	at 101⅛
1,000	R. I. rfg. 4s	at 89⅞
1,000	Amn. Beet Sug. 6s	at 102⅛
15,000	Union 4s	at 101⅛
1,000	B. & O. 3½s	at 92½
2,000	Union rfg. 4½s	at 97
2,000	N. Y. City 4½s	at 107¼

ST. LOUIS MONEY MARKET.

Distribution of City of St. Louis funds has caused a good deal of shifting of credits this week and will probably exert further influence in the next few days. There has been no feature of interest in the line of discounts this past week, the banks having shipped moderate amounts of currency to their out-of-town correspondents. Rates have been 5½ to 6 per cent, and even commercial paper has been very quiet except where offered for six months and at a straight 6 per cent discount. Demand loans have been dull.

BURIAL PERMITS.

Katharina Schmelzle, 52, 126 Haven; suicide.
Lucinda Thompson, 60, 4139 Gratiot; aneurism.
Susan Reed, 60, 1820 Wash; paralysis.
Annie O'Fallon, 62, Home for Aged; pneumonia.
Lillian N. Waits, 42, Mayfield Sanitarium; suicide.
Lulu Neals, 76, 1119 Wash; heart disease.
Wm. A. Rosener, 26, Baptist Sanitarium; tumor.
Charles Sakowsky, 6, 1460 North Market; accident.
Joseph Grbac, 23, 1813 S. 2d; peritonitis.
Mary Ryan, 42, 3303 Manchester; indigestion.
Mary Fogarty, 60, 2036 Franklin; carcinoma.
George Cremmins, 1[illegible] 9th; nephritis.
Helen Stanfield, 43, 2732 Pine.
Sadie A. Van Hook, [illegible] Euclid; carcinoma.
August Kaenning, 75, 4420 N. 21st; pneumonia.
Edw. Crawford, 29, 1929 Linden; pneumonia.
Laura Gossran, 26, 3728 Connecticut; exhaustion.
Frederick C. Janis, 25, 5611 Bartmer; yellow atrophy.
Amanda W. Keller, 37, 3840 Thompson; nephritis.
Mary B. Hilgerman, 50, 1943 Sullivan.

GRAIN MARKET REFLECTS ONLY MINOR CHANGES

Estimates on World's Shipments Cause Early Selling in Wheat.

The wheat market was irregular today and met some selling on official predictions that the world's shipments for the week will again be heavy. Broomhall places the total movements, exclusive or North America at 13,600,000 bu, against 14,192,000 bu last week and 11,632,000 bu last year.

Russia and the Danube will again figure largely in the total, while the Argentine, Indian and Australian shipments already show a total of 3,560,000 bu, against only 216,000 bu last year.

While the trade has reported an improvement in the cash market, the increased demand is very light, and the buying coming almost entirely from home mills, export business is practically at a standstill, with prices out of line in all important shipping markets.

Winnipeg reported stocks large, with the receipts heavy, and says supplies will shortly become congested and burdensome, unless prices decline to an export level.

Foreign news was mixed and without effect on values. Liverpool reported the market easy and more favorable private reports from France. There was a poor demand for parcels in that market, with expectations of heavier arrivals. The Continent is expected to take about 4,600,000 bu on the world's shipments. Small changes are indicated in supplies on passage.

A private cable reported the Government estimate in the French wheat crop at 265,000,000 bu, against official last year of 369,000,000 bu.

While the movement to market in the Northwest continues under last year, it is nevertheless liberal, and made more burdensome by unusually small shipments, which permit constantly accumulating stocks. Minneapolis stocks increased 1,880,000 bu the past week.

Minneapolis received 418 cars of wheat today, against 503 last week, 199 last year and 748 two years ago. Duluth had 199, against 152 last week, 785 last year and 470 two years ago. Winnipeg had 591 against 723 last year.

Kansas City wheat receipts today, 152,400 bu, against 111,300 bu last year; shipments, 202,800 bu, against 44,100 bu last year.

Chicago wheat receipts today were 134,400 bu, against 269,000 bu last year; shipments, 54,600 bu, against 77,744 bu last year.

Local wheat receipts today, 132,461 bu, or 694 sacks; 102 cars local, 17 through; last year, 83,276 bu, or 567 sacks, 79 cars local, 3 through.

Total primary wheat receipts today, 1,234,170 bu, against 2,865,055 bu last year; shipments, 558,900 bu, against 1,551,209 bu last year.

Argentine wheat shipments this week totaled 1,178,000 bu, against 864,000 bu last week and 160,000 bu last year. Shipments Jan. 1 to date have been 61,680,000 bu, against 57,965,000 bu last year.

Argentine wheat visible is now 1,180,000 bu, against 1,120,000 bu last week and 296,000 bu last year.

Liverpool spot wheat closed ¼d up to ½d down; futures ⅛@⅜d higher. Spot corn unchanged to ⅛d lower; futures ⅛@¼d up. Paris wheat, ¼@1¼c up; flour, ¼@⅜c lower. Antwerp wheat, ⅝c lower. Berlin, ½c up, and Budapest, 1⅛c up.

Corn was quiet, but steady, in the face of an oversold condition, the decline of over 10c a bushel having made the professionals wary about following the break further.

Weather over the belt was wet, but the indications for clearing. Offerings overnight were light and the cash demand quiet. New corn is being contracted for in Central Illinois at 41c, the lowest price in several years.

Argentine corn shipments this week totaled 3,417,000 bu, against 3,366,000 bu last week and 3,380,000 bu last year. Shipments Jan. 1 to date, 57,965,000 bu, against 69,037,000 bu last year.

Argentine corn visible is now 3,910,000 bu, against 4,378,000 bu last week and 2,673,000 bu last year.

Local corn receipts today, 45,600 bu, or 37 cars local, 1 through; last year, 37,400 bu, or 27 cars local, 7 through.

The Modern Miller says: "Plowing for winter wheat seeding continues. In the Southern States seeding is going on, Texas farmers having completed their work this week. Little wheat is moving from the farms."

Minneapolis reported the cash demand for wheat good, with millers picking up the choice offers.

Deliveries on September wheat contracts in the local market were 30,000 bu.

Northwest stocks of wheat this week increased 1,500,000 bu, against 1,250,000 bu last year, despite the lighter movement. This emphasizes the poor shipping demand.

Bradstreet exports of wheat and flour for the week showed only 1,583,000 bu against 2,174,000 bu last week, 2,974,000 bu last year and 6,440,000 bu.

Corn exports 299,000 bu against 174,000 bu last week, 94,000 bu last year and 20,000 bu two years ago.

Expert estimates place the wheat import requirements of France at 82,000,000 bu.

Clearances of wheat and flour were 102,000 bu; of corn 3000 bu; of oats 12,000 bu.

Oats were quiet in sympathy with other grains.

Local oats receipts today, 37,585 bu, or 37 sacks, 17 cars local, 5 through; last year, 46,400 bu, or 29 cars local.

Cash wheat closed steady for No. 2 red and ½c up for No. 3. Demand fair.

Cash corn a shade firmer for No. 2 yellow, but other grades unchanged. Demand slow.

Cash oats stronger for white selections, but steady otherwise. Demand quiet.

Quote local cash No. 2 red wheat, $1@1.02½; No. 3, 96@99c; No. 4, 87@96½c; No. 2 hard, 99c@$1.07; No. 3, 95c@$1.03, No. 4 hard, 85@95c.

Quote No. 2 corn at 54½c; No. 3, 53½c; No. 2 yellow, 54½@55c; No. 3, 53½c; No. 2 white, 55@55½c; No. 3, 54c n.

Quote No. 2 oats, 32½c n; No. 3, 32c; No. 4, 31½c n; No. 2 white, 35½c; standard, 35@35½c; No. 3 white, 34@34½c; No. 4, 33@34c n; No. 2 rye, 78c n.

TODAY'S COMPARATIVE FUTURE QUOTATIONS.

Reported by the St. Louis Merchants' Exchange. ST. LOUIS, Sept. 23.

	Opening.	High.	Low.	Close.	Thursday.	Last Year.
SEPTEMBER WHEAT.						
St. Louis	....	....	....	98⅜a	98⅜b	104⅝a
Chicago	97⅝@97¾	97⅞	97⅝	97⅝	97¼	101⅝
New York	105	105	104⅞@105	104⅞b	105⅜a	111a
Kansas City	96¼	96¼@96⅜	96@96¼	96@96¼a	96½	101⅝a
Minneapolis	109⅝a	110	109⅝	109⅝a	109⅝b	97e
Toledo	101¼	101½	101	101	101¼	114⅝
DECEMBER WHEAT.						
St. Louis	101⅝@⅞	102@⅛b	101⅛	101¼a	101⅜@⅞a	100⅛@⅜b
Chicago	100⅝@⅞	101	100⅝	100⅝	100⅞a	100⅞a
New York	108⅜	108⅜@⅝	108@⅛	108b	108⅛a	106⅝b
Kansas City	98⅝	98⅞	98⅜@98½	98⅜-98½a	98⅝-98⅝a	95⅝a
Minneapolis	111⅞	112@⅛	111⅛	111½	111⅝b	98⅝b
Toledo	104⅝	104½	104	104	104⅝	115
MAY WHEAT.						
St. Louis	106½@⅝	106⅞b	106⅜@½	106⅜@½a	106⅜	108⅜@⅞a
Chicago	106⅜-½	106⅝	106⅛	106⅛b	106⅜b	101⅝a
New York	....	....	....	112⅛n	112⅜n	108⅝b
Kansas City	102⅞	103⅛	102⅝	102⅝@⅞a	102⅞@⅞a	97a
Minneapolis	115⅝@¾	116	115⅜	115⅜a	115⅝@⅞b	100⅝b
Toledo	109	109⅛	108⅞	108⅝	109⅛	116
SEPTEMBER CORN.						
St. Louis	....	....	....	54⅛a	54a	64
Chicago	54@⅛	54⅛	53⅝	53⅞	53½	64⅝b
New York	62	62	62	62	61½n	76a
Kansas City	....	....	....	....	....	65
DECEMBER CORN.						
St. Louis	50⅛@⅜	51	50⅛@⅜a	50⅛a	50⅛@⅛a	57⅛b
Chicago	51⅝-52⅛	52¼	51⅝@½	51⅝b	51⅜a	58⅜@⅝
New York	....	60	60	60	59⅝b	70⅛a
Kansas City	49⅝@¼	50¼	49@⅛	49⅛@⅛	49¼a	57¼@⅝b
MAY CORN.						
St. Louis	53⅞	54⅜	53⅝a	53⅝@⅞	53⅝a	60⅛@¼a
Chicago	54⅝@5⅛	55⅝@¼	54⅝	54@⅝b	54⅞b	60⅝a
New York	....	....	....	62⅝b	62½b	....
Kansas City	52⅞	53¼	52½	52⅝@⅝a	52⅝b	60b
SEPTEMBER OATS.						
St. Louis	....	....	....	32¼n	32¼a	39⅝a
Chicago	33½	33½	33⅝	33¼	33½	39⅝@39½
DECEMBER OATS.						
St. Louis	33¼	33¼	33⅛a	33⅛a	33¼	38⅝
Chicago	34⅝	34⅜	34⅝	34⅝b	34⅝@34⅝	38⅝@38⅛
MAY OATS.						
St. Louis	....	....	....	36⅝a	36⅛b	41⅛a
Chicago	37⅝@37⅝	38	37⅝	37⅝-37⅞a	37⅝a	41⅛-41⅛a

STOCKS OF GRAIN IN ST. LOUIS ELEVATORS.

	Today.	Yest'day.	Year Ago.
Wheat	2,088,177	2,073,123	1,596,481
Corn	204,260	195,300	63,018
Oats	617,610	621,114	381,763
Rye	4,364	4,364	1,771
Barley	6,930	6,930	15,415
No. 2 red wheat	692,760	691,829	229,565
No. 2 hard wheat	140,425	137,885	86,878
No. 2 corn	134,620	128,277	11,640
No. 2 white corn	2,219	2,215	28,866
No. 2 yellow	54,761	50,868	12,616
No. 2 mixed oats	138,095	138,095	33,862
No. 2 white oats	17,051	17,051	1,806
No. 3 white oats	61,368	65,097	141,713
Standard oats	17,187	17,187	37,940
No. 2 rye	2,087	2,037	478
Kaffir corn	22,025	22,025	26,791

OFFICIAL RECEIPTS AND SHIPMENTS.

Reported by St. Louis Merchants' Exchange. ST. LOUIS, Sept. 23.

RECEIPTS.

	Wheat.	Corn.	Oats.
St. Louis	132,461	45,600	37,585
Chicago	134,400	305,000	130,800
Toledo	7,000	6,600	9,000
Detroit	4,920	....	10,885
Kansas City	152,400	36,000	20,400
Milwaukee	85,800	12,430	40,800
Minneapolis	497,420	7,080	95,040
Duluth	205,689	2,815	3,939
Omaha	14,000	35,000	9,000
Total primary	1,234,170	450,525	352,449

SHIPMENTS.

	Wheat.	Corn.	Oats.
St. Louis	33,710	26,380	43,720
Chicago	54,600	590,650	433,800
Toledo	2,000	700	11,800
Detroit	....	13,067	1,500
Kansas City	202,800	18,000	3,400
Milwaukee	4,520	2,190	50,256
Minneapolis	127,720	34,380	100,200
Duluth	112,550	....	5,700
Omaha	21,000	47,000	8,000
Total primary	558,900	722,367	667,376

LIVE STOCK

NATIONAL STOCKYARDS, Ill., Sept. 23.—Comparative receipts:

	Today.	Week Ago.	Year Ago.
Cattle	3,500	2,200	4,100
Hogs	2,500	3,400	6,100
Sheep	2,000	700	2,400
Horses and mules	200	450	100

NATIVE CATTLE—The receipts of native cattle were about 2000, most of them being through consignments. Salable receipts were largely odds and ends, but a few loads of medium steers were offered. General quality of the offerings was poor, market was quiet and about steady.

BEEF AND BUTCHER STEERS.

HEIFERS.

No.	Av.	Price.	No.	Av.	Price.
7&h.	979	$7 25*	26	639	$4 25
14	765	4 15	8	606	4 00
11	672	3 75	5	674	3 65
1	700	3 50	1	680	3 50
2	525	3 35			
COWS.					
2	1000	4 00	5	914	3 85
1	970	3 65	5	868	3 65
1	1100	3 60	1	1000	3 50
1	820	3 25	3	660	3 00
BULLS.					
1	1020	3 75	1	1280	3 60
CALVES.					
2	145	9 25	1	110	8 50
1	140	8 50	1	109	6 00
3	303	6 00	27	360	5 00
1	160	4 00	5	300	3 35
9	371	3 15			
STOCK HEIFERS.					
29	572	3 70			
MILKERS.					
1 at		33 00			

BEEF STEER QUOTATIONS.

Choice to prime steers	$7 60@8 10
Good to choice steers	6 75@7 60
Medium to good steers	5 75@6 75
Choice to prime yearlings	7 00@7 85
Good to choice yearlings	6 25@7 00
Common to good yearlings	5 00@6 25

BUTCHER CATTLE QUOTATIONS.

Choice to fancy corn heifers	$6 25@7 00
Good to choice heifers	5 25@6 25
Good to choice grass heifers	4 25@5 00
Common to medium heifers	3 50@4 25
Fancy cows	5 00@5 50
Good to choice cows	4 25@5 00
Medium to good cows	3 75@4 25
Cutters	3 25@3 60
Canners	2 50@3 10
Fancy bulls	4 75@5 00
Good bulls	4 25@4 75
Half-fat bulls	4 00@4 25
Sausage bulls	3 25@3 75

STOCK CATTLE QUOTATIONS.

Selected heavy, fleshy feeders	$5 25@5 85
Good to choice feeders	4 65@5 40
Fair to good feeders	4 25@4 65
Good to choice stockers	4 25@4 50
Fair to good stockers	3 75@4 25
Arkansas and Western steers	3 25@3 75
Good stock heifers	3 60@3 75
Fair to medium heifers	3 25@3 50
Fancy milkers	$60 00@70 00
Good to choice milkers	45 00@60 00
Medium to good milkers	35 00@45 00
Common milkers	20 00@30 00

SOUTHERN CATTLE—The receipts of Southern cattle were about 1500, two-thirds of them not arriving until noon. There was a fair proportion of Oklahoma steers and mixed stuff. Quality of the offerings were ordinary. Movement was fairly active and prices ruled steady.

TEXAS AND OKLAHOMA CATTLE.

STEERS.

No.	Av.	Price.	No.	Av.	Price.
23	1124	$5 00	99	977	4 75
1	840	4 50	1	100	4 50
1	1010	4 50	54	684	4 10
7	784	4 00	32	785	4 00
52	821	4 00			
HEIFERS.					
8	588	3 90			
COWS.					
6	975	3 90	3	803	3 70
1	736	3 00			
MIXED.					
10	727	3 70			
BULLS.					
2	935	3 75	1	1330	3 75
1	1390	3 75	1	640	3 25
CALVES.					
1	180	6 00	27	360	5 00

ARKANSAS CATTLE.

No.	Av.	Price.	No.	Av.	Price.
COWS.					
24	759	3 40			
MIXED.					
32	535	3 25			
BULLS.					
4	805	3 40			
CALVES.					
2	125	6 00	1	180	4 25
3	223	3 75	5	312	3 25
2	315	3 25			

MISSISSIPPI CATTLE.

No.	Av.	Price.	No.	Av.	Price.
COWS.					
12	727	3 60	13	580	2 80
MIXED.					
7	922	3 60	24	633	3 45
24	622	3 45			
BULLS.					
2	740	3 40			
CALVES.					
1	220	4 50	2	215	4 00
3	120	4 00	7	368	3 35
1	340	3 25	8	353	3 15

SOUTHERN CATTLE QUOTATIONS.

The following quotations show the range of prices for Southern cattle:

Choice to prime corn-fed steers	$6 50@7 50
Good to choice fed steers	5 75@6 50
Fair to good wintered steers	4 75@5 50
Medium to choice grass steers	4 50@5 10
Common to medium steers	3 75@4 50
Fair to choice cows	3 75@4 25
Cutters	3 25@3 60
Canners	2 85@3 10
Bulls	3 25@4 00
Fair to choice heavy calves	4 25@6 00
Heretics	3 50@4 25
Yearlings	3 00@3 25
Fair to choice vealers	6 00@8 50

HOGS—Another very small supply of hogs was received, but still prices did not make much of a gain. Good shipping hogs were on a 5c higher basis, but otherwise the market was no better than steady and the hogs with weight were slow sale all day. The top of the market was $9.50 and the bulk of the hogs sold at $9.10@9.30. Packers were strongly opposed to any advance in prices and stayed out of the market until late in the day. There were so few hogs on sale that buyers did not get very much enthused. Shipping hogs, 160 to 210 lbs. sold largely at $9.40@9.50, butcher grades $9.20@9.40, lightweight mixed packers $9.10@9.30, and heavy packers $8.75@9. The market closed dull.

MIXED PACKERS AND HEAVY.

No.	Av.	Price.	No.	Av.	Price.
61	224	9 40	26	227	9 35
68	237	9 30	61	331	9 30
138	243	9 30	74	222	9 30
61	245	9 25	46	230	9 25
BUTCHERS AND SHIPPERS.					
74	211	9 50	19	179	9 50
11	200	9 50	76	184	9 50
80	212	9 45	70	200	9 45
76	192	9 45	76	178	9 45
84	193	9 35	36	203	9 35
84	193	9 35	36	203	9 35
57	210	9 30	28	208	9 20
LIGHTWEIGHT SHIPPERS.					
19	151	9 45	28	147	9 45
36	152	9 40	28	150	9 40
PIGS AND THROW-OUTS.					
1	470	8 50	2	365	8 50
4	350	8 25	1	400	8 25
7	425	8 25	2	315	8 25

SHEEP—The market was on a steady basis and the small supply found ready sale. Some of the lambs that were not fat were poor sellers but those that were fat went in a hurry. The best lambs sold at $6.50@7.00, mutton sheep $4.15@4.35, stockers $2.50@4.00 and bucks around $3.00 the same as previous days this week.

LAMBS.

No.	Av.	Price.	No.	Av.	Price.
51	79	$6 65	29	69	$6 60
58	62	6 50	50	71	6 50
64	70	6 50	24	67	6 50
10	52	4 75	20	60	4 75
43	55	4 60	35	58	4 60
MUTTON SHEEP.					
163	119	4 35	21	114	4 35
16	101	4 35	28	103	4 35
BREEDING EWES.					
34	85	5 00	18	96	4 75
STOCKERS.					
10	81	3 50	14	80	3 25
12	86	3 00	15	90	2 60
BUCKS.					
1	150	3 50	1	140	3 25
2	135	3 00	1	120	3 00

HORSES AND MULES—The greater part of the morning was devoted to selling rejects left from yesterday's auction. Later in the day five loads of range horses were disposed of at fairly good prices. Fresh receipts for the day approximated 100 head. The mule market was not very active today. Buyers were scarce and few sales were reported out of first hands or by the dealers. Prices remain firm and strong on tasty offerings of southern mules. Fresh receipts for the day approximated 100 head.

CHICAGO CASH GRAIN.

CHICAGO, Sept. 23.—Cash close: Wheat—No. 2 red, 99⅝@99⅞c; No. 3 red, 97⅝@98⅝c; No. 2 hard, 99⅝@99⅞c; No. 3 hard, 96⅝@98c; No. 1 northern, $1.12@1.15½; No. 2 northern, $1.09@1.14; No. 3 northern, $1.0[illegible]@1.14; No. 2 spring, $1.00@1.10; No. 3 spring, 96c@$1.09; durum, 86@94c; velvet chaft, 90@94c.

Corn—No. 2, 54@54½c; No. 2 white, 54¼@54½c; No. 2 yellow, 54@54½c; No. 3, 53⅝@53⅞c; No. 3 white, 53½@54c; No. 3 yellow, 53½@54c; No. 4, 52@52½c; No. 4 white, 52½@52⅝c; No. 4 yellow, 52½@53c.

Oats—No. 2 white, 35@35½c; No. 3 white, 33½@34⅝c; No. 4, 32c; No. 4 white, 32½@33½c; standard, 34½@35c.

FLOUR AND HAY.

FLOUR—Receipts, 11,070 bbls.; shipments, 7850 bbls. Quote: Soft red winter—Patents at $4.60@4.90 in wood; straights at $4.40@4.50 in wood; extra fancy at $3.75@4 in jute; fancy at $3.25@3.50 in jute; low grades at $2.85@3.10 in jute. Hard winter, in jute—Patents at $4.55@4.85; straights at $4.40@4.50; clears and first bakers at $3.30@3.60; low grades and second bakers at $2.70@3. Spring patents at $5.20@5.50 in jute. Foregoing prices for lots from first hands on track or at depot—special known brands on orders more.

HAY—Market weak on all grades; receipts, 990 tons local and 170 tons through; shipments, 305 tons. Timothy—Choice, $1[illegible] 18.50; No. 1, $16.50@17.50; low grades, $12@15. Prairie weak: choice $11.50; No. 1, $13@14; No. 2, $10.50@11. Good alfalfa quiet but firm, at $17@17.50 for choice; No. 1, $15@16; low grade, $7@11. Clover dull: choice, $13; off grades much lower; clover mixed, good, $14@16; No. 2, $11@12.

FOREIGN EXCHANGE.

The Mercantile Trust Co. quotes foreign exchange:

ST. LOUIS, Sept. 23, 1910.

Cable transfer, London (for £1)	$4.[illegible]
Check London (for £1)	4.[illegible]
Sixty days, London (for £1)	4.[illegible]
Check, Germany (for 4 marks)	95.[illegible]
Check, Paris (for $1)	5.1850 francs
Check, Switzerland (for $1)	5.1912 francs
Check, Belgium (for $1)	5.1987 francs
Check, Austria (for 1 kronen)	20.[illegible]
Check, Holland (for 1 florin)	40.[illegible]

Market firm.

AMERICAN STOCKS IN LONDON.

LONDON, Sept. 23.—American securities opened slightly above parity today, but support was lacking and values declined. During the rest of the forenoon the market had an easy tone and prices ranged from ¼ above to 2 points below yesterday's New York closing.

PARIS WHEAT REPORT

PARIS, Sept. 23.—The government crop estimate for the year, issued today is: Wheat, 262,889,748 bushels against 355,573,052 bushels in 1909; rye, 44,876,886 bushels against 51,773,994 last year.

Market experts figure that France will be compelled to import $2,350,000 bushels of wheat to meet the home deficiency.

DIVIDEND NOTICE.

AMERICAN TELEPHONE AND TELEGRAPH CO.

A dividend of Two Dollars per share will be paid on Saturday, October 15, 1910, to stockholders of record at the close of business on Friday, September 30, 1910.

WM. R. DRIVER, Treas.

GIRL, LIKE CAVALIERI, WANTS HUSBAND'S MONEY IN ADVANCE

Immigrant Braves Deportation, Rather Than Forego Antenuptial Agreement.

NEW YORK, Sept. 23.—A disciple of Mme. Cavalieri has been discovered at Ellis Island in Johanna Jonak, a comely Bohemian girl, who is being detained by the immigration authorities because she refused to wed Peter Jellich of New Bedford, Mass., until he signs an antenuptial agreement.

Johanna met Peter in Bohemia last summer and agreed to follow him back to this country and become his wife. When Peter met her at Ellis Island, Johanna sprang a surprise by declaring emphatically that before she became his bride he would have to bring along his deeds and sign over every bit of wealth he had been boasting about to her.

Peter pleaded in vain and unless he yields before Tuesday, his Johanna will be shipped back to the old world.

Post Office Official Dies.

JAMESTOWN, N. Y., Sept. 23.—Col. David B. Parker died at his home at Ellicottsville. During the Civil War he had charge of the department of mails for the Army of the Potomac. Later he was made chief of postoffice inspectors.

4 PINTS OF BEER AND QUART OF WHISKEY KILL BETTOR WHO WON

Wife Finds Him Dead Two Hours After He Collected Wager and Came Home.

By Associated Press.

CHICAGO, Sept. 23. — Andrew Schostrick of Whiting, Ind., laid a wager with a friend yesterday that he could drink two pints of beer and a pint of whisky within an hour.

Schostrick drank four pints of beer and a quart of whisky. Two hours later he was found dead at his home.

The two men went into a Whiting saloon and got into an argument as to the quantity of liquors each could drink. As a result, Schostrick made the wager, the winning of which cost him his life.

After drinking the liquor he went to his home, apparently well. He lay down and went to sleep, and when his wife tried to awaken him she found he was dead.

Folk Is to Stump Ohio.

COLUMBUS, O., Sept. 23.—At a conference here between Chairman J. F. Lloyd of the National Congressional Committee and Ohio Democratic candidates for Congress, it was said that former Gov. Folk of Missouri would stump the State during the campaign.

IF YOU FEEL LIKE A FOOL IT'S LOVE, DECLARES PASTOR

The Rev. John W. Worsnop Lectures on Divine Passion to His Flock.

EULOGIZES WOMAN

But Declares She Is Made of Poor Building Material —Just a Rib.

Poking mere man in the ribs and telling lovely woman that she is the fairest of all created beings, the Rev. John W. Worsnop, at the Grand Avenue Methodist Church, Grand avenue and Connecticut street, delivered a lecture on love to a large audience which he attracted by a clever advertising plan.

To assure the success of his lecture on "Belles and Beaux, Love, Courtship and Marriage," he flooded South St. Louis with circulars containing this paragraph:

If you don't know how to make love and don't want to; if you don't know how to conduct a courtship and never did and never expect to; if you never were married and don't want to be, stay at home.

Ribs Poor Material.

Of course no young man or young woman in the congregation wanted to be placed in this class—so they all went to the lecture.

"The good book tells us," said Dr. Worsnop, "that God took a rib out of man's side and made woman. How wonderful that such a lovely creature should come from such poor material. Man was God's first thought and woman was his second thought. Of course second thoughts are always best. Man is dust refined. Woman is dust doubly refined—one remove further from earth.

"What is a man, anyway, without a woman? He is a watch without a mainspring, a ship without a rudder, a fruitless blossom on the tree of life, a locomotive without steam, an automobile without gasoline, an electric car without current, a telephone without a receiver, a phonograph without a cylinder, a firmament without a star, a night without a moon, a day without a sun.

Avoid Long Courtships.

"Woman should demand of man the same moral standard as he demands of her. She will never do this so long as she will tolerate in a man the things she would not tolerate in a woman.

"It is the beautiful necessity of our nature to love something. Some women if they can get nothing better will love a pug dog.

"When a young man has a painful suspicion that he is acting like a fool, a dim consciousness that he looks like a fool, and a firm conviction that he feels like a fool he probably is in love. They look into each other's eyes; there is a flash of electricity and then—why they are clean gone from their original senses.

"Love is too often fickle. A young man loves Mamie until he sees Flora, and when he beholds Elizabeth he forgets them both.

"Long courtships, as a rule, should be avoided. Generally speaking it is not right for a young man to visit a young lady constantly and thus monopolize her time and talents."

TEN PER CENT DISCOUNT AT WERNER & WERNER OPENING

Beautiful Floral Decorations at Fourth Anniversary Celebration at Quality Corner.

Floral interior and exterior decorations and plants in rustic boxes in the window display, marked the opening of the autumn fete and style show at the Werner & Werner store, Sixth and Locust streets, Friday. The event commemorates the fourth anniversary in business of the firm at Quality Corner. It will continue Saturday.

Bouquets of pink and white carnations are the souvenirs for women visitors during the two days. Fifteen hundred feet of American laurel from Delaware is festooned about the ceiling and pillars in the salesrooms. The rustic boxes of cedar bark, and many pots containing bay trees in double rows on the pavement aid in beautifying the exterior of the place.

Large bunches of asparagus fern hang from the chandeliers and balconies. French cannas are interwoven with the green background. American beauty roses and carnations in elaborate vases occupy prominent places on the counters. In the displays in the 28 windows, flowers vie with the fall styles in attractiveness.

During the anniversary fete a discount of 10 per cent will be given on all purchases of fall wearing apparel. This includes garments purchased for men, young men and boys.

A special opportunity will be given Saturday for children and their parents to visit the juvenile department, and floral souvenirs will be given to the children. The latest styles in juvenile garments in domestic and foreign clothes will be displayed attractively.

In preparing for the anniversary fete the decorations were selected with the same care used by Werner & Werner in the purchase and display of up-to-date merchandise. The fall styles in suits, overcoats, hats, shirts, ties and other furnishings are being shown.

Saturday Sale at S. P. D.

The Southwestern Produce Distributers, 707 North Fourth, will offer all day Saturday the finest assortment of the year in fruits and vegetables put up in baskets, at remarkably low prices. Five thousand satisfied buyers attended sale last Saturday.

Any cigar dealer will issue you a Permit to smoke on payment of a small

KERMIT ROOSEVELT COMES BACK FROM EUROPEAN TRIP

Denies Reports Connecting His Name With That of W. K. Vanderbilt's Stepdaughter.

NEW YORK, Sept. 23.—Kermit Roosevelt was a returning passenger last night on the Cunard liner Lusitania. His departure for Europe, shortly after his return from Africa, excited some surprise and many conjectures at the time; but he said nothing to point the way for any of them.

"I am going back to Harvard," he said, "but first I shall run down to Oyster Bay."

Asked about the reports that have connected his name with that of Miss Rutherford, a stepdaughter of W. K. Vanderbilt, he answered:

"Oh, those reports are not true. I am sure I don't know why they should have been spread as they have. I hardly know Miss Rutherford."

Trust Company Official Killed.

MUNCIE, Ind., Sept. 23.—Norman E. Black, vice-president of the People's Trust Company, was shot while driving and died at a hospital without regaining consciousness.

Ask for Jo. Blackburn Bourbon.
Made in the best method known to Kentucky distillers. B. J. SEMMES & CO., 404 N. Fourth street.

DAUGHTER GETS BULK OF ESTATE

In recognition of her faithfulness in serving as his housekeeper for 10 years, Dr. Gustav Baumgarten left the bulk of his estate to his daughter, Miss Alma Baumgarten.

Under terms of his will, filed for probate Thursday, he bequeaths to her $5000 in St. Louis city bonds, $10,000 stock in the Martha Real Estate Co., $1850 stock in the N. O. Nelson Manufacturing Co., all of his household effects and most of his money on deposit in banks, the amount of which is not stated. To his son, Dr. Walter Baumgarten, he leaves books, instruments and outstanding accounts.

Buster Brown School Shoes
For boys, for girls, at Nugent's.

CAT ATTACKS CHANTECLER HAT

Co-Ed Is Injured When Tabby Springs From Tree.

DES MOINES, Io., Sept. 23.—A handsome chantecler hat was almost destroyed and its wearer, Miss Lucy Livingston, was severely injured about the face, when a big cat which had been hiding in a tree overhead leaped upon her with the evident intention of eating the rooster on the hat.

The services of a surgeon were required to close the wounds in the girl's face. Miss Livingston is a freshman at Drake University and lives in Garden Grove.

Dr. Lyon's PERFECT Tooth Powder
cleanses, preserves and beautifies the teeth, prevents tooth decay and imparts purity and fragrance to the breath.

Missouri Pacific To Kansas City

More Trains
More Scenery
More Pleasure
More Conveniences
More Observation Cars

—BUT—

It Costs No More

MISSOURI PACIFIC IRON MOUNTAIN

City Ticket Office
Southeast Corner
Sixth and Olive
Phones:
Main 3880 Central 6001

YOUR CREDIT IS GOOD

THERE'S STYLE
THERE'S SERVICE
THERE'S A REASONABLE PRICE and
THERE'S CREDIT Too Attached to Every

Hoyle & Rarick garment. We charge nothing extra for credit. Pay us whenever you are able. Come in and find out about our own original credit system. We'll cheerfully talk it over with you.

SATURDAY SPECIALS!

Women's and Misses' Black or Blue French Serge, Broadcloth and Fancy Worsted Model Suits—new, correct length—variety of styles — latest shades—beautiful garments and regular $18 values; our price tomorrow on CREDIT... $12.00

Men's Regular $17.50 Suits—hand-tailored—fit, style and correctness are perfect—a very nobby garment—our price tomorrow—on CREDIT..... $12.00

ALL ALTERATIONS FREE.

Open Till 10 P. M. Saturday

HOYLE & RARICK CLOTHING CO
810 N. BROADWAY

Mondays Till 7 P. M.

Erker's
604 OLIVE
N. GRAND

Projection Apparatus

For opaque and transparent projection for home, school, lodge or theater. If interested call or write for catalogue.

OPEN SATURDAY TILL TEN

The Autumn Manhattan Shirts Are Ready

The MODEL
Washington at Seventh

We Sell Exclusively Dorsch "King Kumfort" Shoes at $5.00

Building "The Model" to a Power Among Clothiers!

"Truth" Is the First Principle of This Business

The new management insists on our salesmen stating facts, and only facts. No misrepresentation is allowed in the advertising or selling. Today we are offering clothes that we can stand back of—by having the best clothes makers in the country stand back of us. The new Autumn models are ready and we are showing some of the best styles of the following makers:

The Washington Co.
House of Kuppenheimer
Heidelberg, Wolff & Co.
Sampeck Clothes
The Society Brand
The Athletic Cut

Autumn Styles at $20, $25, $30, $35 and $40

"The Model Special"--for Men

This Suit is in every sense of the word a special value. Probably one of the best Tailored Suits in the United States at the price. The materials are all stylish, and include many of the fashionable shades of brown; tomorrow..... **$15.00**

"The Model Special"--for Young Men

Our Young Men's Section is becoming more popular every day. We find the young men like our stylish, body-fitting coats and full peg trousers. The new fabrics we are showing will appeal to you; Saturday..... **$13.75**

Final Clearance of Medium-Weight Men's and Young Men's Suits; $3.75

All Medium and Dark Colors; formerly $10 and $12.50 . . .

You can't rip them.

The Suit With An Insurance Policy Guaranteed for Six Months

This stroke of enterprise has startled St. Louis, and is another proof of the confidence the new management has in the clothes we sell in the Boys' Section. There is no trick, no hidden reservation; we absolutely guarantee these Suits to wear six months. All new Fall styles. ***All include an extra pair Knickers.*** **$4.84**

Finer Grades, $6.95, $7.50, $8.50, $8.95 up to $14.75

Blue Serge Suits
These Suits are standard heavy-weight blue serge; guaranteed fast colors; tailored to fit and thoroughly well lined; worth $6.50..... $4.95

School Suits
These are School Suits that are built to stand the wear and tear of active boys; qualities usually sold at a higher price; tomorrow..... $2.95

Black Cat Hose
Every one knows what Black Cat Hose are. Every one knows when offered at this price they are very, very cheap, tomorrow..... 13c

Men's and Young Men's Shoes

Men's Shoes that combine style, durability, fit and comfortable wearing qualities. Blucher and button styles in dull calf, patent colt and tan. Come in now and make your selection, while the assortment is complete.

Special Value $3.50

Other Grades $2.50, $4.00 and $5.00

New Fall Trousers for Men and Young Men, Saturday, $3.00

Saturday morning we offer a line of men's trousers that embrace new Fall patterns in worsteds, cassimeres and cheviots. You can have them with plain or turn-up bottoms, medium or peg top styles; on sale Saturday at, $3.00.

Finer Grades up to $8.50

New Fall Styles for Men and Young Men

The opening of the Autumn season never found us better equiped in the Hat Section. All the new styles are now here, representing the most extreme styles for the young man as well as the liberal assortment always carried for the man of sedate ideas. Special for Saturday..... $1.85

Finer grades, $2.40, $3.00 and $4.00.

John B. Stetson Hats, in New Autumn Styles, $3.50